2 CENTS PAY NO MORE!

Chicago Daily Tribune

THE WORLD'S GREATEST NEWSPAPER

FINAL EDITION

VOLUME LXXXXI.—NO. 186. C [REG. U. S. PAT. OFFICE. COPYRIGHT 1932 BY THE CHICAGO TRIBUNE.] THURSDAY, AUGUST 4, 1932.—26 PAGES THIS PAPER CONSISTS OF TWO SECTIONS—SECTION ONE * * PRICE TWO CENTS IN CHICAGO AND SUBURBS ELSEWHERE THREE CENTS

TROOPS BREAK MINE SIEGE

PARAGUAY AND BOLIVIA WARNED BY 19 NATIONS

Refuse to Recognize Gains Made by War.

BULLETIN.

[Copyright, 1932: By the New York Times.]

LA PAZ, Bolivia, Aug. 3.—Paraguay started an attack on the Bolivian Fort Camacho this morning, according to persistent rumors here. No details or official confirmation could be obtained.

[Chicago Tribune Press Service.]

Washington, D. C., Aug. 3.—A blunt warning that the American republics will not recognize the validity of territorial acquisition won in the Gran Chaco by force of arms was served on the governments of Bolivia and Paraguay today by nineteen American nations.

The warning was contained in a formal declaration signed by diplomatic representatives of the American nations at Washington today and forwarded to Bolivia and Paraguay. In this declaration the American republics invited the governments of Bolivia and Paraguay to cease hostilities at once in their controversy over the Gran Chaco.

"The American nations further declare," the joint declaration said, "that they will not recognize any territorial arrangement which has not been obtained by peaceful means nor the validity of territorial acquisitions which may be obtained through occupation or conquest by force of arms."

All American Nations Sign.

Diplomatic representatives of every nation in South and Central America, with the exception of Bolivia and Paraguay, signed the joint declaration in the presence of Undersecretary of State William R. Castle. The announcement that the neutral powers would not recognize as legal territorial rearrangements brought about by force of arms marked the beginning of what may turn out to be a new peace policy for this hemisphere.

State department officials today recalled that Secretary of State Stimson had followed a somewhat similar policy in dealing with the Manchurian crisis last spring, when he notified Japan that the United States would not recognize as legal any territorial arrangements in Manchuria brought about in violation of international treaties. At this time, however, Secretary Stimson invoked the Kellogg anti-war pact. Today the Kellogg pact was not mentioned in the declaration put out by the American republics.

Troops Off for Front.

ASUNCION, Paraguay, Aug. 3.—(AP)—Three hundred volunteers, anxious to see service against Bolivia in the Gran Chaco, almost swamped the first transport carrying troops to the scene of the conflict when the ship started up the Paraguay river today.

These aspirants for battle, reflecting the same patriotic fervor that has swept through the women of Paraguay, stormed the vessel, on which were loaded 500 soldiers. The departure of the ship was delayed while the men were shoved ashore.

Hundreds of women, from society girls to burly peasant women, besieged the government offices, declaring that they, too, had the right to go to war. They demanded active service at the front. Government officials pointed out that in the deep Chaco wilderness even the mildest noncombatant service is too severe for women.

Some 1,200 men reached the capital in answer to a general mobilization order signed by President Guggiari last night. For the most part they were schoolboys and college students.

Bolivia Orders Mobilization.

LA PAZ, Bolivia, Aug. 3.—(AP)—Bolivia informed the league of nations today that she "does not decline" pacific solution of her controversy with Paraguay over the Gran Chaco territory, and at the same time the nation prepared for the eventuality of war.

It was understood that Bolivia had found certain clauses unacceptable in the note received today from the neutral American nations, but that it would not object to peaceful means for a definite termination of the controversy. It was said in informed quarters the government's reply would raise serious objections to some of the clauses.

Matching Paraguay's general mobilization order, the government called to the colors all classes between the ages of 22 and 29 and summoned all retired army officers between 20 and 50 years old to active duty.

The note sent by the foreign office

(Continued on page 2, column 2.)

NEWS SUMMARY

of The Tribune

[And Historical Scrap Book.]

Thursday, August 4, 1932.

DOMESTIC.

National Guard scatters besiegers of Indiana mine; relieves workers. Page 1.

Bonus army, ordered out of Johnstown, started for homes on special trains. Page 1.

Disarm, then cancel war debts, Senator Borah urges in Minneapolis address. Page 1.

Michigan trapper confesses he killed girl, buried body in basement. Page 3.

Mrs. Keith-Miller, aviatrix, tells of suicide threats by dead lover, at murder trial of flying companion. Page 4.

Col. B. C. Clark, wet, leads for Democratic senatorial nomination in Missouri. Page 4.

City Controller Szymczak visits Roosevelt at Albany and discusses Chicago's finances. Page 5.

LOCAL.

County Legion council upholds bonus marchers by 117 to 15 vote; assails Hoover. Page 2.

Physician is held as police investigate killing of his wife by poison. Page 3.

Dry informer who made living by betraying his friends seized for impersonating federal officer. Page 3.

Chicago banks announce they will purchase ten or twelve million dollars' worth of tax warrants and no more. Page 5.

Doctors attack medical system of relief agencies and demand that more physicians be put to work on relief cases. Page 6.

Move to reconsider repeal of the taxicab regulation ordinance gets under way in council transportation committee. Page 6.

Legal and financial obstacles block proposal to build bathhouses on Oak street beach. Page 6.

Mrs. Pollak, husband slayer, kneels in prayer as cameras click; resume inquest today. Page 7.

John Bain testifies on profits he made on sales of land to his own banks. Page 9.

Von Gronau in Chicago charts fuel depots for flight to Japan. Page 9.

News of society. Page 11.

Death notices, obituaries. Page 18.

WASHINGTON.

Robert P. Lamont resigns from cabinet and Roy D. Chapin succeeds him. Page 1.

Most powerful government board runs country's twenty billion dollars' worth of railroad property. Page 6.

New York asks 75 million loan from U. S. to build another Hudson tunnel. Page 6.

Farm board in danger of having to close down. Page 14.

FOREIGN.

South and Central American nations and United States warn Paraguay and Bolivia against war. Page 1.

Mayor Cermak arrives in Germany improved in health after ocean trip; boosts 1933 World's Fair. Page 5.

Mussolini exalts war as "giving the seal of nobility to peoples." Page 7.

Hitlerites demand martial law again in Germany; ask for dissolution of communist party. Page 7.

Britain and Australia seek separate trade pact; U. S. trade periled. Page 14.

SPORTS.

Crowd of 76,000 sees U. S. win four events in Olympic games. Page 15.

Sculp that bust! Olympic fine arts competition is on. Page 15.

Lyons silences Yankee guns; Sox win, 3 to 2, in tenth. Page 15.

Chocolate risks title tonight in bout with Shea at Stadium. Page 15.

Grimm names Woody English captain of Cubs. Page 15.

Pittsburgher wakes up at 5 to 1 on heavy track. Page 16.

Tigers defeat Senators, 2 to 1; Vic Sorrell wins pitching duel. Page 16.

Braves place Shires on voluntary retired list. Page 17.

Fetz eliminates Schroeder, 5 and 4, in Midwest golf. Page 17.

Westland wins Knollwood golf with score of 149. Page 17.

Don Armstrong's 74 is low gross in St. Charles' Fox Chase. Page 17.

EDITORIALS.

Without Benefit of Government; The N. S. F. Law; Not Reducing This Armament; The Cubs Change a Manager. Page 8.

FINANCE, COMMERCE.

Chief Wall street stocks rise $2 to $7 a share in best day's market since 1929. Page 19.

General Motors corporation declares its 25 cent dividend. Page 19.

Commonwealth Edison $18,000,000 bonds are oversubscribed. Page 19.

La Salle street feels thrill of higher prices in stock market. Page 19.

Wheat prices jump nearly three cents and hold almost two of that gain. Page 19.

Uncle Sam guards Indian's blanket trade against Yankee inroads. Page 19.

Want Ad index. Page 23.

Average net paid circulation of THE CHICAGO TRIBUNE June, 1932 DAILY in excess of 800,000

BONUS SEEKING ARMY DISBANDS; SENT TO HOMES

'Evacuation Trains' Leave Johnstown.

(Picture on back page.)

Johnstown, Pa., Aug. 3.—[Special.]—The bonus expeditionary force, which camped here 9,000 strong after President Hoover routed them from Washington, agreed today to disband and go home. They were licked and they knew it, although in all the high flown oratory that was used to persuade them to go quietly no reference was made to this painful fact. The first two "evacuation trains" bearing the California and Chicago contingents homeward left tonight.

DOAK E. CARTER. [A. P. Photo.]

Their national commander, Walter W. Waters, in ordering his "army" to disperse, said: "We can best effect our purpose by returning to the states from which we came."

George Atwell, former commander of one of the Washington camps which is no more, read the national commander's orders to his troops for Waters, who remained in Washington.

McCloskey Checks Revolt.

Doak Carter, who had resigned as Waters' chief of staff, led a short lived rebellion against the national commander's surrender, and he might have succeeded in holding the purposeless stragglers together if it had not been for Mayor Eddie McCloskey, who exercised the prerogative of a host whose guests have stayed too long. Mayor Eddie gave an exhibition that would have made Senator Huey P. Long, the Louisiana kingfish, turn green with envy.

The mayor said that all those who agreed to go quietly would ride home free on trains, whether they came from California or the Panama Canal Zone. He promised food in abundance, and to the hungry men and women he talked temptingly of steak and lambs chops waiting at journey's end.

Veterans Agree to Go.

He warned that the lean rations would grow leaner, that women would suffer and babies die, and he declared that those who hesitated in making their decision might have to travel homeward on shanks' mare.

It was a convincing argument, and when he called for a show of hands most of the campers, who only a few minutes before had been talking boldly about "sitting tight till we're carried out," raised their arms high above their heads.

Just to be sure that nobody changed his mind at the last minute, Mayor McCloskey telephoned Lynn G. Adams, superintendent of state police, to have state troopers on hand tomorrow morning when the main homeward movement is scheduled to begin on special trains.

Mayor Silent on Funds.

The mayor admitted that he had not accomplished the miracle of free transportation unaided, but he left the source of the funds for the demobilization unexplained. However, it was reported on excellent authority the Bethlehem Steel company, which has giant mills here and is the mainstay of the city's industrial life, had furnished the money.

In some quarters it was asserted that the mayor had very little to do with either the dispersal of the B. E. F. or provisions for the transportation of its members. The plans were completed and presented to him and he was prevailed upon to act to get rid of his unwelcome guests.

Plan of Evacuation.

Local business men, already swamped by the demands made upon them by the city's own 8,000 unemployed steel and mine workers, have opposed the bonus army's invasion of Johnstown since the mayor issued his invitation to the veterans to squat on Milan Dicklich's amusement park, which is neither in McCloskey's city nor in his county.

The plan is to run several special trains into a siding at Ferndale, which is about one mile from Camp McCloskey, and there to load the demobilized army into passenger cars with the mayor, his friends and the state police to wish them godspeed. The mayor and the satellites of Waters are hoping that the state police won't

(Continued on page 2, column 7.)

SOMETHING TO ANTICIPATE

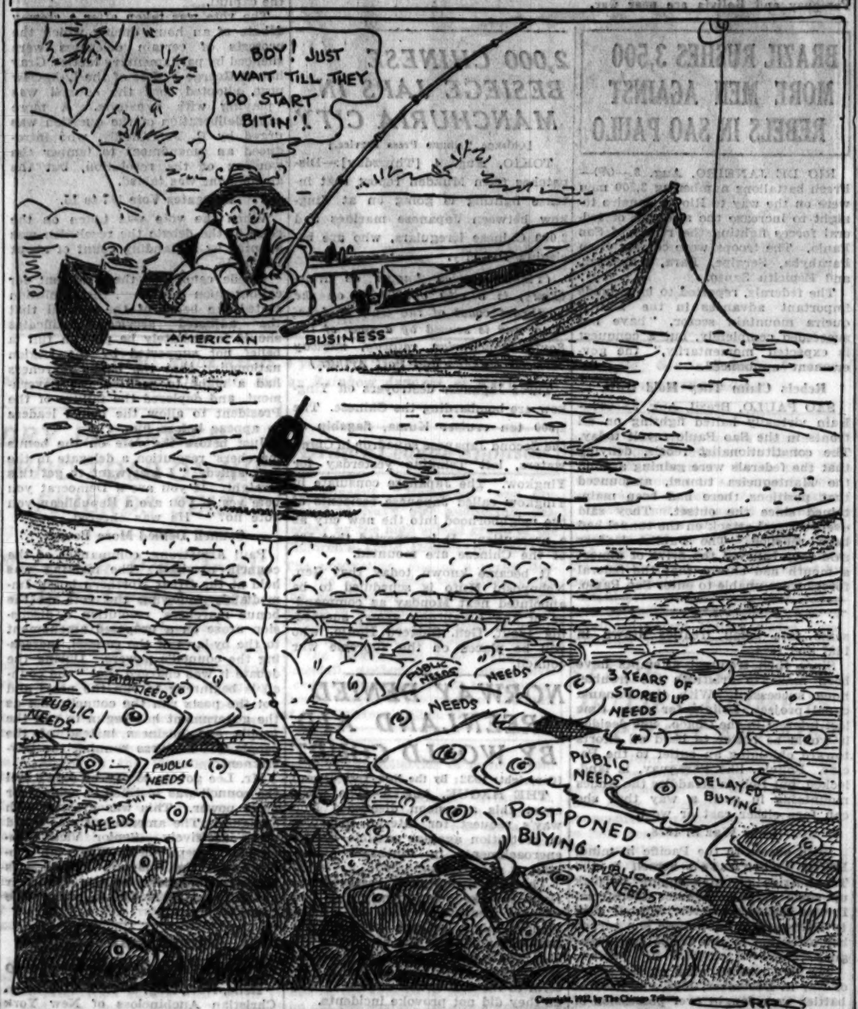

EDDIE PLAYS A TUNE OF "TROW 'EM DOWN M'CLOSKEY" ON CHINS

Trow 'em down, McCloskey!
Ye kin do it if you try.
Trow 'em down, McCloskey!
That was the battle cry.

Johnstown, Pa., Aug. 3.—[Special.]—The few members of the bonus army who didn't want to listen to Mayor Eddie McCloskey's speech ordering them to move out of their camp here today ran into a stronger argument—Mayor Eddie's fists.

As he began to speak an angry veteran interrupted sarcastically. The pint sized red headed mayor leaped over two rows of his audience and landed a couple of stiff straight rights on the heckler's chin.

The veterans pressed close and there was much muttering.

Brushing himself off, Mayor Eddie replaced his straw hat at its usual cocky angle and laughed at those who threatened him.

"I want to tell you mugs something before I begin my speech," he snapped, "and that is that I can lick anybody in this damned outfit. If you don't think so, just start something."

Somebody did. And Mayor Eddie flattened him, too. This prompted Red Donlin, the camp bugler, to say:

"Listen, fellows, this guy can keep this up all day. Let's pipe down. We're not getting anywhere!" So they let Mayor Eddie go into his oratory.

When he came to his offer to provide transportation there were a few dissenters.

"Then you bums can walk," said the little mayor, "and I'll personally escort you out of town tomorrow to see you get a damned good start. I won't call in any state troopers—I'll put you to hell out myself."

ROBBER DROPS SLIP OF PAPER; POLICE GET HIM

A slip of paper bearing a telephone number led to the arrest last night of John Frink, 24 years old, as a robber. He came to Chicago from Tennessee two weeks ago. Early yesterday Frink held up John P. Hohenadel, 3 East Pearson street, cashier, in the Pixley & Ehler restaurant, 808 West Madison street, and got $60. After Frink had left the cashier found the slip of paper on the floor. He turned it over to Detectives Patrick McHale and Owen Lynch of the Des Plaines street station.

They traced the telephone number to a young woman, who directed them to 1031 Irving Park boulevard, where Frink roomed. McHale and Lynch arrested him as he was sitting serenely in a bath tub. In his room they found a toy pistol which he had used in the holdup. He was identified by Hohenadel, and also confessed.

Disarm, Then Cancel Debts, Borah Urges

Minneapolis, Minn., Aug. 3.—(AP)—Cancellation of European debts owed the United States in return for a permanent policy of disarmament was urged in an address here tonight by Senator William E. Borah of Idaho. He said the combination of the two things, together with disposal of the reparations question, will return world prosperity.

Unless Europe agrees to disarmament, cancellation should not be considered, he said. He then proposed that at the world economic conference now being planned the United States unhesitatingly insist that war debts, reparations, and disarmament be given prominent places in the subjects to be discussed.

Business Confidence Broken.

Failure to disarm has broken the confidence of business in every section of the world and a definite program of disarmament will be the first means of permanently insuring a return of confidence and of prosperity, he told the Minneapolis branch of the Foreign Policy association in his address at the University of Minnesota.

More than 5,000 persons heard him with several thousand others turned away from the doors because of lack of room.

"There is a greater need for leadership among the nations today than leadership among individuals which I often hear raised as the real need," the senator said. "The United States has and should lead efforts to disarm, but my country cannot disarm until others do.

"You cannot put eight million men or more now unemployed in this country to work by passing bills in Washington," the senator said.

Tariff Walls Involved.

"The entire matter goes deeper. It goes into the load of reparations which Germany was forced to bear and which had the effect of raising tariff walls in every country which made it impossible for Germany to pay by increasing its production, lowering the standards of its wage earners, and paying its obligations in kind or by goods.

"If I were elected President," the senator said, "I would recognize Russia the next day." He was answering a question.

"Of course, it is a big economic question. In fact, by recognizing Russia is one way I would destroy communism in Russia."

"There are two courses for the United States to pursue under present conditions," he asserted. "First, to become the leader and to dispose of the problems coming from the world war by outright action.

"The second course is for this country to withdraw as far as possible from European affairs. I don't believe that this just now is a practical course. I doubt if the world ever faced a situation where there was so much of human misery. The question of humanity is involved—and it calls for leadership."

THE WEATHER

THURSDAY, AUGUST 4, 1932.

[Daylight saving time.]

Sunrise, 5:47; sunset, 8:08. Moon sets at 9:27 p. m. today. Venus and Mars are morning stars; Jupiter and Mercury are evening stars.

Chicago and Vicinity—Generally fair and moderately warm Thursday and Friday; gentle variable winds.

Illinois—Generally fair and moderately warm Thursday and Friday.

TRIBUNE BAROMETER.

TEMPERATURES IN CHICAGO

MAXIMUM, 4 P. M. 78
MINIMUM, 6 A. M. 69

3 a. m.	72	Noon	76
4 a. m.	72	1 p. m.	77
5 a. m.	71	2 p. m.	76
6 a. m.	69	3 p. m.	77
7 a. m.	69	4 p. m.	78
8 a. m.	70	5 p. m.	78
9 a. m.	73	6 p. m.	76
10 a. m.	75	7 p. m.	75
11 a. m.	76	8 p. m.	74
		9 p. m.	74
		10 p. m.	74
		Unofficial—	
		11 p. m.	74
		Midnight	74
		1 a. m.	73
		2 a. m.	73

For 24 hours ended 8 p. m., Aug. 3: Mean temperature, 74; normal, 73. Excess since Jan. 1, 600; excess for August, 1 degree.

Precipitation, .04 of an inch; excess since Jan. 1, .03 of an inch; excess for August, .21 of an inch.

Barometer, 8 a. m., 29.93; 8 p. m., 29.98.

Highest wind velocity, 15 miles an hour from the northeast at 11 a. m.

[Official weather table on page 18.]

LADY LUCK GIVES JOLIET SHOE MAN COUPLE OF BOOTS

Three men approached George Stonich on Tuesday night as he stood in front of his haberdashery at 315 North Chicago street, Joliet.

"Have you any good shoes?" one of the men inquired. Stonich invited them inside, where one of the men drew a revolver. They took $5, fifteen shirts, two suits, three dozen socks, two dozen ties, and a gross of handkerchiefs and fled.

Stonich was standing in front of the store yesterday morning, when a man approached and looked in the window. He turned to Stonich and asked: "Have you any good shoes?" Stonich called the police and the inquirer quickly convinced them that he really wanted to buy shoes. He went elsewhere to buy them.

No Political Menagerie for Laboratory Research

New York, Aug. 3.—[Special.]—The department of purchase wants to buy 9,000 white mice, 2,200 guinea pigs, and 1,500 rabbits for use in the research laboratories of the health department. Bids will be opened on Fri day. Owners of political stalking horses, G. O. P. elephants, Democratic donkeys, Tammany tigers, and other assorted animals need not apply.

Lamont Quits Cabinet Post; Chapin Named

[Chicago Tribune Press Service.]

(Pictures on back page.)

Washington, D. C., Aug. 3.—[Special.]—The White House today announced the retirement from the Hoover cabinet of Secretary of Commerce Robert P. Lamont of Chicago and the selection of Roy D. Chapin, Detroit automobile manufacturer, as his successor. The cabinet change is to take place within the next few days.

In announcing the resignation President Hoover said that Mr. Lamont had found it necessary to resign in order to reënter private business.

Accepts Industrial Post.

According to close friends of the secretary, Mr. Lamont advised the President some days ago that he could no longer make the financial sacrifices necessitated by his remaining in the cabinet. It is reported that Secretary Lamont has accepted a high salaried position in a large industrial concern. The President's statement read:

"Secretary of Commerce Robert P. Lamont has found it necessary to resign in order to reënter private business.

"Mr. Lamont has remained in its position at great sacrifice for several months at my request. I regret extremely his loss from the cabinet, as his abilities and service have commanded the respect and confidence of the entire country."

Chairman of Hudson Board.

Mr. Chapin has been chairman of the board of the Hudson Motor company since 1923. Prior to that time he was president of the Hudson company. He was president of the National Automobile Chamber of Commerce in 1927 and 1928. Born in Lansing, Mich., in February, 1880, he is 52 years old. He is married and lives at Grosse Pointe farms, Michigan.

The new secretary of commerce has been a friend of President Hoover for many years. A lifelong Republican, he was active in working for the Hoover-Curtis ticket in 1928. Mr. Chapin arrived in Washington today and conferred for some time with President Hoover. Later he expressed the belief that business conditions were improving.

Former Steel Executive.

Secretary Lamont left a position as president of the American Steel Foundries corporation to enter the Hoover cabinet. Mr. Lamont was out of Washington today.

Reports that Mr. Lamont would retire have been current for several weeks. His resignation marks the fourth change made in the Hoover official family since the President assumed office. Secretary of War James W. Good died and was succeeded by Patrick J. Hurley, William N. Doak took over the labor portfolio held by James J. Davis, now a senator from Pennsylvania, and Secretary Mellon resigned to become ambassador to Great Britain and was succeeded by Ogden Mills.

REPORT NEW YORK POSITION.

Close friends of Mr. Lamont in Chicago said they understood that a large industrial concern with which he has accepted a connection is located in New York. Commenting on Washington dispatches saying that Mr. Lamont could no longer make the sacrifices necessary to remain in public life, Chicago friends said his security holdings had greatly depreciated. Mr. Lamont's principal business interest before he accepted the cabinet position was the American Steel Foundries, in which he was a heavy stockholder. Stock in this concern has dropped from $63 to $7 a share and no dividends are being paid on the common.

Mrs. Lamont and her daughter, Mrs. Charles Saltzman, are motoring to Chicago from Washington and are expected today for a visit with Mrs. Theodore W. Robinson, Mrs. Silas Strawn, and other friends.

STILL RAIDED BY FAKE DRYS, THEN BY REAL AGENTS

A still near Joliet was raided twice yesterday, first by bogus prohibition agents and a few hours later by legitimate agents. It could not be learned whether the first raiders collected any money, but the regular agents took the entire still.

The first raid was made by four men led by a tall, well dressed man who displayed a government badge. All carried guns. They are believed to be the same gang who obtained $500 from Jake Horwath, a Joliet saloonkeeper, last week by posing as federal agents and promising him protection in return for the payment.

The plant seized yesterday was on Maple road about two miles east of Joliet. The still, according to the dry agents, had a daily capacity of 200 gallons of alcohol. The land on which the plant was found, according to the agents, belongs to Ladd Hurd, whose home is across the road. Hurd was not home yesterday.

UNION PICKETS FLEE AS ARMY MOVES TO SCENE

78 Workers Rescued; Four Wounded.

BY PERCY WOOD.

[Chicago Tribune Press Service.]

(Picture on back page.)

Terre Haute, Ind., Aug. 4 (3 a. m. Thursday).—Seventy-eight miners, four of them wounded, and one woman, who had been besieged in the Dixie Bee coal mine for nearly 48 hours by 4,000 union pickets, with whom they had waged a continual gun battle, were rescued early this morning by state troops.

The rescue was effected without a shot being fired. When the soldiers arrived at 12:30 o'clock this morning the scene was deserted. The pickets, who less than an hour before numbered at least 4,000 and who still were firing upon the beleaguered band, had vanished like mist before the sun.

The arrival of the troops ended a situation which had grown more menacing each hour, a situation which cost two lives and resulted in eight men being wounded.

250 Troops on Hand.

First troops reached Terre Haute yesterday afternoon and by late last night 250 were present out of an expected 850. During the first hours of mobilization planes flew over the battleground. Col. Paul Sieberling, commanding the contingent, inspected the scene. This morning he ordered the rescue.

The 250 guardsmen, including a machine gun squad, boarded eight military trucks, and started from here to the mine, near Pimento, 10 miles south. Even as they left, the pickets still were firing on the imprisoned miners. Word of the coming of the military raced ahead of them, however, and when they reached the mine area all was quiet. Not a picket was seen.

Story of Troops' Advance.

Three blocks from the mine wash shed, where the beleaguered men were, the guardsmen halted. A bugler sounded officers' call and all the officers on the trucks advanced on foot to the first truck for a brief council of war with Col. Sieberling. Then the machine gun squad assembled on foot. Meanwhile, glaring searchlights from the trucks illuminated the mine fortress. The officers and machine gun squad advanced, followed by several squads of infantry.

Suddenly two figures, carrying long rifles, emerged from the mine tipple. They were Louis Rogers and Edward Butler, son of the mine superintendent. In a moment they were joined by ragged, exhausted men. There was no cheering, only grim silence. In the background, near her husband, stood Mrs. Thelma Thompson, wife of Bid Thompson, stable manager, the sole woman among the besieged.

"I'm so happy you've come," she sobbed gladly to the troops. "I've been hiding in one of the boilers. All day long I could hear the thump of bullets against the building."

The Four Wounded.

The four wounded miners were brought out and rushed in a military vehicle to Terre Haute. The men are Elmer Bedwell of Sullivan, shot in the elbow; Claude Grable, also of Sullivan, shot in the leg; Glenn Brossman, likewise of Sullivan, hit in the knee, and John Fullman of Terre Haute, shot in the abdomen. His condition was serious and he may die. All suffered for lack of medical aid. Capt. Frederick Warfle of Indianapolis treated them on the spot.

Following the rescue, Col. Sieberling furnished military escorts to the other miners to their homes. He established patrols around the mine, and at extended posts. The guards will remain on duty today.

The beleaguered men told Col. Sieberling that their siege was rendered more difficult by the lack of food and water, both of which ran out early in the fight. This worked a double hardship on the wounded.

The troops were rushed into the area late yesterday under the martial law order of Gov. Harry G. Leslie.

City Was an Armed Camp.

During the afternoon and evening Terre Haute took on the appearance of a cantonment. Troops were being carried through the streets in trucks to the headquarters hastily established in the state normal school.

Shotgun and rifle fire had been heard at intervals during the day and a portion of route 41, a principal western Indiana highway, was blocked off at the point where it bends in toward the picket hiding places to avoid pos-

sible accidents from stray bullets. The troops were not used for this duty, state highway police taking control.

Arriving by plane just at dusk, Col. Bieberling issued hasty preliminary orders, then climbed back into the ship and made a lengthy reconnaisance flight over the Dixie Bee. He reported that the pickets seemed scattered with no general concentration point.

Trouble of Long Standing.

Brewing for months, the union versus nonunion war broke into full flame late Tuesday. Fully 5,000 pickets, the authorities estimated, surrounded the mine shaft where the nonunion workers were gathered in a defense group and for nine hours turbulent warfare reigned over the mine tract and the nearby fields. One picket, Taylor Kellar, 24 years old, of Linton, Ind., was fatally wounded and four of his fellows suffered serious hurts.

Beaten back by the onslaught of numbers, the nonunion miners took refuge in the wash house, dragging four of their wounded comrades with them. Various reports circulated last night that two or more of these men had died during the day, but this had not been authenticated. Prosecuting Attorney Charles C. Whitlock and Sheriff Joseph Wrehrer, who were greeted with bullets when they attempted the rôle of peacemakers, then renewed their plea for troops and Gov. Leslie responded.

Spasmodic firing yesterday morning signalized the determination of the miners to continue the siege. Shots spattered against the brick walls of the wash house where the embattled nonunion workers had spent the night.

Throughout most of the morning the besiegers took pot shots at windows and the door of the wash house from their place of concealment. A cornfield which pushes close to the shaft house and tipple on the south provided an excellent hiding place, as it did during the guerrilla warfare the day before. Occasionally the men in the mine returned the fire.

So far as could be learned no additional casualties occurred during the morning fighting.

Mine Boss Pleads for Troops.

Half frantic with worry, Ralph Butler, the mine superintendent, dashed off to Indianapolis to plead once more with Gov. Leslie to send troops into Vigo county. Butler had three sons among the wash house defenders and a report reached him early yesterday morning that the pickets were bent on "getting" four of the men in the fortress and contenting themselves with "beating up" the others. Mr. Butler feared the pickets were vowing vengeance upon him and his sons.

As the sun mounted the pickets began to increase their numbers—truck loads appearing upon the highways and discharging their cargoes at the mouth of the lane leading to the mine.

Reporter Flies Over Mine.

Denied entrance to the mine property and contiguous territory by the pickets in no uncertain terms, a TRIBUNE reporter and photographer chartered an airplane to fly over the mine. Pilot Clarence Dowden circled the site for thirty minutes at an altitude of 1,500 feet.

"I'll not fly lower," he said quietly before the flight. "Yesterday these fellows fired at the sheriff and the prosecuting attorney of the county; they'd have no compunction over taking potshots at me."

Bounded by fields of lush pasture land and acres of grain, the blackened 100 acre mine patch lay in ugliness below as Pilot Dowden banked his plane in wide circles. Narrow country roads bound the plat on two sides, the cornfield is the northern line, and a branch of the C. & E. I. railroad the eastern boundary.

Pickets All Over Scene.

The roads were filled with clusters of pickets and the cars and trucks which brought them to the scene were parked in a crazy pattern.

A high, thick hedge fringed one of the roads. Underneath it lay a line of pickets. The waving corn on the south could have concealed a regiment and hid whomever might have been there.

The blackened shaft house and tipple and the four tall stacks growing from the power house dominated the center of the scene. To the eastward a few hundred yards was the tiny wash house. Not a sign of life was evident about the buildings.

At the northeastern corner of the mine acreage lay the tiny village of Pimento, which normally has about 300 population. Yesterday its streets were alive with pickets standing in knots or sitting upon steps of the stores.

Pickets Lay in Shadows.

Hundreds of men sprawled upon piles of railroad ties on the "track" side and other hundreds were half hidden by trees under which they sought shelter from the burning sun. Black and unlovely in this brilliance, the "Dixie Bee" belied its happy name.

John H. Beasley, secretary of the Dixie Bee Coal corporation, and its attorney, has been bearing the brunt of worry over the present situation. When the Eureka Coal corporation, which formerly owned the mine, went into receivership last January, it was taken over by the new concern. The name is a trade name once adopted for the type of No. 5 bituminous coal mined here.

The Eureka company had been paying the union scale of wages to its miners—$6.10 per day. The present owners assert that this wage was a major factor in forcing the receivership, so when they came into control they put through what approximated a 40 per cent slice, paying $3.75 per day.

Miners Attacked Before.

Many of the 100 miners who have tried to work at the mine since its reorganization in February were formerly union men, Mr. Beasley said. Since they began work they have been almost constantly beleaguered by the pickets, he said.

A major disturbance occurred in April, when seven men were beaten, their jaws, ribs, and noses broken, and the president of the company, W. L. Mace, and O. A. Lancet, vice president and treasurer, were bruised and beaten.

19 NATIONS SEND PARAGUAY AND BOLIVIA WARNING

Will Refuse to Recognize Gains Made by War.

[Continued from first page.]

to the league of nations was in response to communications from the league urging that every measure be taken to avert warfare over the Chaco jungle land. In the note Bolivia recited its version of the conflict and concluded:

"These facts place Paraguay outside the law and oblige us to defend ourselves energetically."

The note accused Paraguay of aggression.

Argentina Sends Troops.

TUCUMAN, Argentina, Aug. 3.—(AP)—Twenty battalions of the Argentine infantry and one battalion of engineers were ordered today to proceed to the Bolivian frontier to maintain Argentine neutrality in the dispute between Bolivia and Parguay over the Gran Chaco.

WHAT IT'S ALL ABOUT

The dispute over the Gran Chaco region, which has again brought Bolivia and Paraguay to the point of war, has its roots in Spanish colonial days of the eighteenth century.

In those days Spain owned the whole of South America. She divided the continent for purposes of government into a number of vaguely defined viceroyalties and "audiences." As long as all were under the control of one country boundary lines mattered little, but as the various South American movements for independence succeeded they became of supreme importance.

Consequently many boundary disputes resulted between the new nations. All but the Gran Chaco trouble, however, were finally settled, the Tacna-Arica altercation between Peru and Chile having been the most recent to be agreed upon.

The Gran Chaco region itself is a great wilderness, of little value except that somewhere within it—nobody known where—lies the boundary line between Bolivia and Paraguay, which is to be defended "even at the price of war."

The Gran Chaco (great hunting ground) is a triangular area of approximately 100,000 square miles—slightly more than the combined area of Illinois and Indiana. It is wedged in between the Paraguay river to the east and the Pilcomayo river to the south. One of the angles of the triangle is formed by the junction of the two rivers. To the east lies Paraguay. To the northwest lies Bolivia. Brazil also borders it on the east and Argentina on the south, but those frontiers are well defined.

Inhabited by 50,000 Indians.

Aside from its value as the site of a potential boundary line, the Chaco's only value lies in its quebracho forests, which are a source of tanning material. Its inhabitants consist of about 50,000 Indians who probably neither know nor care to which country they owe allegiance.

Bolivia's claim to the territory is based on a map showing the division of the Spanish colonial districts and subdistricts in 1810, "in accordance with the royal ordinance of Jan. 28, 1782." This map shows the "Audiencia de Charcas," from which Bolivia was formed, extending to the junction of the Pilcomayo and Paraguay rivers.

Since Bolivia launched her war for independence in 1810 it is claimed that the boundary lines then existing should rightfully be in existence now.

Paraguay Has Similar Claim.

Paraguay's claim, oddly enough, is also rooted in Spanish colonial times. Paraguay insists that in those days all the Chaco region was governed from Asuncion, now her capital. She also adds the argument of colonization to substantiate her claims.

The first attempt to find a mutual boundary line came in 1879. A treaty was drawn up between the two countries, but it failed of ratification. The same fate befell treaties drawn in 1887 and 1894.

Since then frequent attempts have been made to arbitrate the trouble, none successful. With the Panama canal project, Bolivia for some time lost interest in the Chaco. She decided it would be better to bend all efforts toward obtaining an outlet to the Pacific. Bolivia, like Paraguay, is landlocked, but Bolivia straddles the Andes mountains in such a way that she can face either east or west.

Near War in 1928.

With access to the Pacific in mind, Bolivia interested herself in the Tacna-Arica dispute, hoping to pick up some valuable crumbs therefrom. It was settled, however, without gain to Bolivia, and once more she turned her attention to the Chaco and Paraguay.

The two nations were on the verge of war in December, 1928, and several battles were fought over possession of forts with which both countries have studded the regions to bolster their ownership. Diplomatic relations were broken from December, 1928, until May, 1930.

War was averted, however, when neutral nations intervened and the dispute was placed in the hands of a pan-American commission for mediation. Negotiations continued until this summer, when the Paraguayan representatives withdrew, charging that Bolivian troops had attacked a Paraguayan fort in the Chaco without provocation.

Nations Unequally Matched.

The nations are apparently unequally matched. Paraguay, without the Chaco area, is the smallest of South American states. Bolivia is the fourth largest and is nearly ten times as big as Paraguay. Paraguay has a population, including 10,000 Chaco Indians, of about 850,000, while Bolivia has nearly 3,000,000.

The Paraguayans, however, are known as hard fighters, as they proved in the '60s, when they stood off Argentina, Brazil, and Uruguay until the population was nearly wiped out.

NATIONS WAR OVER WILDERNESS

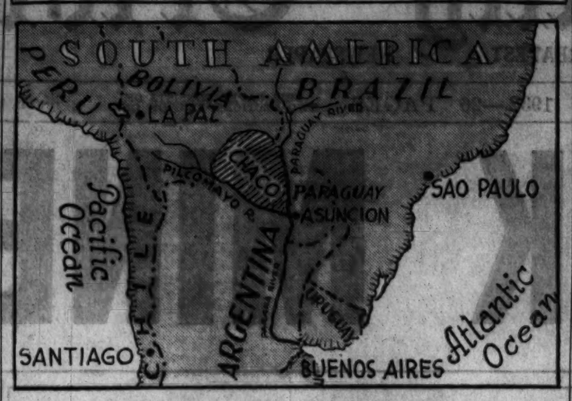

The map shows Gran Chaco region, a deep jungle territory, over which Paraguay and Bolivia are near war.

BRAZIL RUSHES 3,500 MORE MEN AGAINST REBELS IN SAO PAULO

RIO DE JANEIRO, Aug. 3.—(AP)—Fresh battalions numbering 3,500 men were on the way to Rio de Janeiro tonight to increase the strength of federal forces fighting the rebels of Sao Paulo. The troops were coming from Parahyba, Sergipe, Para, Anozonas, and Espiritu Santo.

The federals, reported to have made important advances in the Mantequeira mountain sector, "have not succeeded completely, but a conquest is expected momentarily," the government announced.

Rebels Claim They Hold Own.

SAO PAULO, Brazil, Aug. 3.—(AP)—Rain virtually halted fighting on all fronts in the Sao Paulo revolt today. The constitutionalist rebels, denying that the federals were gaining around the Mantequeira tunnel, announced that positions there had been maintained since the outset. They said every federal attack on the tunnel had been repelled. The Paulist leaders said they believed the drive of almost a month had shown that the federal forces were unable to enter Sao Paulo.

2,000 CHINESE BESIEGE JAPS IN MANCHURIA CITY

[Chicago Tribune Press Service.]

TOKIO, Aug. 4 [Thursday].—Dispatches from Mukden report that intense fighting is going on at Yingkow between Japanese marines and 2,000 Chinese irregulars, who are besieging the city.

(Yingkow, also known as Newchang, is a city of 200,000 on the northeast coast of the Gulf of Liaotung, and is served by a spur of the South Manchurian railway, midway between Mukden and Port Arthur.)

Three Japanese destroyers off Yingkow are bombarding the Chinese. The 1,500 ton cruiser Kuma, flagship of the Second Japanese squadron in China waters, left Tsingtao yesterday for Yingkow. The Japanese consulate in Yingkow called Japanese residents of the neighborhood into the new city as a precaution. It is reported that 500 of the Chinese are mounted.

It became known today that Gen. Nobuyoshi Muto is scheduled to be appointed next Monday as commander of the Kwantung army, succeeding Lieut. Gen. Shigeru Honjo, who will be placed on the supreme war council.

NORWAY DENIED GREENLAND AID BY WORLD COURT

[Copyright: 1932: By the New York Times.]

THE HAGUE, Aug. 3.—The world court this afternoon dismissed Norway's request for interim measures of protection against possible Danish encroachments in southeast Greenland.

The court, however, reserved the right to take subsequently any provisional measures which the circumstances might require. The Danish government during the hearing of the case last week promised to give the Norwegians every freedom and to conform to the convention of 1924 as long as they did not provoke incidents.

Norway promised to abstain from force and ordered its police in Greenland to show consideration to Danish nationals.

Japan to Call Special Session on Farm Relief

[Chicago Tribune Press Service.]

TOKIO, Aug. 4.—[Thursday.]—An imperial edict is expected to be issued tomorrow calling for an extraordinary session of the diet on Aug. 20 to consider farm relief bills involving about $120,000,000.

Paul Samuell Operated On; His Condition "Favorable"

Jacksonville, Ill., Aug. 3.—(AP)—Paul Samuell, formerly a justice of the Illinois Supreme court, now a member of the Illinois commerce commission, underwent a major operation at a local hospital today. His condition tonight was reported as favorable.

COUNTY LEGION DEMANDS BONUS, ASSAILS HOOVER

Council Votes 117-15 to Uphold Marchers.

The Cook county council of the American Legion, composed of delegates from more than 200 posts, last night adopted a resolution in which the council "unequivocally deplores and condemns" the action of the "national executive and other authorities at Washington" in calling upon the army to oust the bonus marchers from the capital.

The vote was taken after a stormy debate of an hour, during which the protests of certain delegates were silenced by parliamentary tactics. Gray haired George F. Lee of the Lakeview post, shouted that the council was "playing with dynamite." A more calm deliberation of the question was urged by R. P. O'Reilly, who introduced an amendment to temper the wording of the resolution, but the amendment was tabled.

Delegates Vote 117 to 15.

When the vote was taken on the close of the debate the resolution was adopted by a standing count of about 117 to 15.

Beside censuring the President for calling upon the army, the resolution stated the belief of the council that the adjusted service certificates should immediately be paid in full (a belief not supported by the Legion nationally); that the bonus marchers had a right to petition the government, and deplored the failure of the President to allow the bonus leaders to appear before him.

Just before the vote on the bonus marchers' resolution a delegate in the rear asked: "I just want to get this straight. If you are a Democrat you vote yes; if you are a Republican you vote no?" He was cheered.

Council Denied More Power.

Paul Armstrong, commander of the council, presided. The meeting was held at the Great Northern hotel. Immediately following the vote on the bonus marchers' resolution a discussion arose on a proposed amendment to the by-laws of the council, increasing the council's powers. During the debate it was charged that "the council is beginning to run the posts and not the posts run the council, just as the government has begun to run the people and business instead of the people and business running the government."

Mr. Lee got up to say he didn't feel the council was justified in asking for more power. This was greeted with applause. The amendment was voted down decisively. Senior Vice Commander Joseph de la Cour, an employé in the mayor's office, was elected commander for the next year and Edward F. McGinnis, senior vice commander.

Mrs. Anna C. Auchincloss Files Divorce Suit in Reno

Reno, Nev., Aug. 3.—(AP)—Mrs. Anna Christian Auchincloss of New York filed suit for divorce today against Samuel Sloan Auchincloss of 440 Park avenue, New York. They were married in 1915. She charges nonsupport.

Randolph Leigh, organizer and director of the international oratorical contest, was divorced here today by Lucy Tillman Leigh, who charged cruelty. The case was uncontested. They married at Nashville, Tenn., Nov. 30, 1915, and have two children.

Robber Fleeing Holdup Hit by Auto but Escapes

One of two bandits fleeing from the bakery at 517 North avenue after a robbery last night was knocked down by a passing automobile, but managed to arise and escape. The gunmen menaced Mrs. Theresa Heilmann, owner of the bakery, and Mrs. Gretchen Drewes, 435 North avenue, a patron. They seized the latter's purse containing $10, but fled when the women screamed.

THROWS 'EM DOWN

Mayor Eddie McCloskey of Johnstown, Pa., before whose physical prowess bonus army quailed. [TRIBUNE Photo.]

U. S. WILL PUSH INCOME QUIZ OF POLICE CAPTAINS

Authorization to complete the income tax investigation of certain Chicago police captains, said to number fourteen, but whose names were not announced was given yesterday in Washington by the internal revenue bureau, according to reports in the federal building. Neither A. P. Madden of the revenue forces nor William Froelich, assistant attorney general in charge of the district attorney's office during the illness of George E. Q. Johnson, would confirm the reports.

The investigation of the police captains has been going on for more than a year, but so far none of the evidence has been presented to the grand jury. It had previously been planned to present the evidence to the summer grand jury, but it was indicated yesterday that no action will be taken for at least a month.

Preliminary results of the investigation were forwarded to the revenue bureau in Washington. After consultation with Attorney General William D. Mitchell the local agents were instructed to go ahead and prepare evidence for prosecution. Despite repeated rumors there had been no authenticated report of the captains to be named. One report yesterday was that evidence against fourteen captains would be presented with the possibility of four being indicted.

JUDGESHIP FOR G. E. Q. JOHNSON EXPECTED SOON

The recess appointment of United States District Attorney George E. Q. Johnson as judge of the federal District court did not go through yesterday as had been predicted, but President Hoover is expected to make the appointment within the next day or two, Washington dispatches said last night.

Friends of the district attorney at the federal building yesterday were pleased with the news that he is to be rewarded for his services as a prosecutor.

Mr. Johnson recently underwent an operation for gallstones and is recuperating at his summer home at New Troy, Mich. He has made an excellent recovery and expects to be back in his office for the September term of court.

Aldermen Ask Payment to Lawyer for Work for City

The city council committee on local transportation yesterday recommended the payment of $7,402 to Attorney Sidney Gorham for services to the city in 1929 during the preparation of a transit ordinance. Payment of the bill had been withheld by the city pending the settlement of litigation in which the traction fund, out of which Gorham will be paid, was involved. "I'll vote for this," said Ald. Oscar Nelson [46th], "providing the bill isn't paid until the city employés receive their back salaries."

SOUTH BEND MAN IN CRASH.

Benton Harbor, Mich., Aug. 3.—[Special.]—Nick Kantar, 39, of South Bend, Ind., died today of a fractured skull suffered in an automobile accident late last night on U. S. 31, north of the Indiana-Michigan state line, and Nick Medick, 42, also of South Bend, is said to be fatally injured.

DREAM OF BONUS VETS SHATTERED; THEY START HOME

Evacuation Trains Roll Out of Johnstown.

[Continued from first page.]

have anything more to do than wave their handkerchiefs in parting.

Clear Maryland Camp.

Waterbury, Md., Aug. 3.—(AP)—Forty-three men and women who started to build a permanent home for the bonus expeditionary force in the wooded hills near here today packed their belongings and departed. Some started for their homes in various parts of the country, while a few accepted offers of employment.

The evacuation was made quietly and orderly after Capt. Edward McK. Johnson of the state police and a squad of nine officers arrived at the colony to inform the campers the plan for the haven had been abandoned.

"The situation is this," Capt. Johnson told them. "The camp is over. Which way are you going? We'll help you."

Two hours after the state police arrived the camp site was deserted except for one patrolman on guard.

The colony was started last Saturday when Walter W. Waters, the veterans' commander, was deeded 25 acres by Mrs. Maude Edsell of Catonsville.

DELAY RIOTERS' TRIAL

[Chicago Tribune Press Service.]

Washington, D. C., Aug. 3.—[Special.]—Proceedings in police court today against eight men arrested in the downtown rioting which followed attempts by the radical element of the bonus army to picket the White House ten days ago were continued until tomorrow. Charges against the men include parading without a permit, disorderly conduct and making speeches without a permit. One man, Walter Eicher of New York, also was charged with climbing a tree.

The grand jury investigation to discover the genesis of last Thursday's rioting was likewise interrupted until tomorrow by pressing routine business. In the interim municipal and federal officials gathered data which are to be presented when the inquiry is resumed. Among those subpoenaed today to appear as witnesses when the quiz is taken up tomorrow were District Commissioner Reichelderfer and Crosby and four inspectors in the police department.

Hurley Defends Troops.

Criticism that has been leveled at President Hoover for ordering troops into Washington to drive out the bonus army, which resulted in the burning of every veteran camp in the city, today brought from Secretary of War Patrick J. Hurley a 1,500 word statement defending the action of the administration and the conduct of the troops in carrying out their orders.

Hurley said the troops had gone in at the request of the district commissioners, that the veterans at the time were under the control of Reds and that no deaths or serious injuries resulted from the military occupation. He denied that soldiers had fired the veterans' huts. He claimed the veterans put the torch to their own huts to save them from seizure by the soldiers.

Plans for the establishment of separate bonus camps in each of the forty-eight states were being pushed today by Walter W. Waters, nominal commander of the scattered bonus expeditionary force, after Gov. Albert C. Ritchie's refusal yesterday to permit him to bring his followers into the state of Maryland.

Bonus staff headquarters stated that Waters was "busy today working out details" of the proposed system of camps.

SHERIFF IN REYNOLDS DEATH CASE CALLED BEFORE GRAND JURY

Winston-Salem, N. C., Aug. 3.—(AP)—Sheriff J. Transou Scott, who has been investigating circumstances surrounding the fatal shooting of Z. Smith Reynolds, young millionaire, here July 6, was closeted with the Forsyth county grand jury for more than two hours today, but did not say whether he discussed the Reynolds case with the jurors.

Prior to going before the jury Sheriff Scott telephoned Stewart Warnken, vice president of Reynolds, Inc., operators of the Reynolds estate, and shortly thereafter held a conference with Solicitor Carlisle Higgins and Assistant Solicitor J. Erle McMichael.

Sheriff Scott was the only witness who testified at the coroner's inquest into the death of Reynolds to appear before the grand jury today.

Grandi Arrives in London as Italian Ambassador

[Chicago Tribune Press Service.]

LONDON, Aug. 3.—Dino Grandi, new Italian ambassador to Great Britain, arrived in London tonight from Rome. He will present his credentials to King George at Buckingham palace on next Tuesday.

G. Lowes Dickinson, Author, Dies in London

LONDON, Aug. 3.—G. Lowes Dickinson, author, authority on international relations, and an opponent of high reparations for Germany, died today after an operation a few days before completing his seventieth year.

Chicago Daily Tribune.
THE WORLD'S GREATEST NEWSPAPER

Vol. LXXXXI. Thursday, August 4. No. 180.

Published daily at Tribune Tower, 435 N. Michigan-av., Chicago, Illinois.
The Tribune Company, publishers.

MAIL SUBSCRIPTION PRICES.

Mail subscription prices in Ill. (outside of Chicago), Ind., Iowa, Mich., and Wis.—Daily with Sunday, one year, $12.50.

Zones 6 and 7 in states other than Ill., Ind., Iowa, Mich., and Wis.—Daily, $7.50 per year.

Zones 8 to 8, inclusive, Canada, Mexico, and foreign—Daily, $12.00 per year.

Entered as second class matter, Aug. 12, 1903, at the postoffice at Chicago under act of March 3, 1879.

A. STARR BEST
Special!
MEN'S PURE SILK HOSE
50c
Triple heel and toe for more service—and less darning.
A STARR BEST
Randolph and Wabash · Rand 4884
FINE CLOTHES for MEN

A Dramatic Sacrifice SALE of Expensive Summer Shoes

at $2.85

Right when you need them most—to round out your summer wardrobe for the many weeks of wear ahead! Astonishing bargains abound in this Close-Out Sale of discontinued styles and broken sizes. More than 8,000 pairs of straps, ties, pumps and sandals, in every conceivable material. We are sacrificing them at about half price—to make room for our new stock of gorgeous autumn styles.

A "Give-Away" Clearance of Hassel's $7 and $8 HAND-TURNED SHOES

at $3.45 and $4.45

Clever shoppers who appreciate superb quality will snap up these unique values in Hand-Turned Kids, Patents, Reptiles and fine Calf shoes. All priced vastly below their real worth!

HASSEL'S
N. W. Corner Dearborn and Van Buren

C & E I
(Chicago and Eastern Illinois Railway)
Change in Time
Effective Aug. 7th. The "Dixie Mail," No. 15, daily to the South, will leave Chicago 7:30 p.m. instead of 8:00 p.m., with additional stops north of Danville. Suburban and local trains will be changed, leaving Chicago as follows: No. 31, will be discontinued; No. 5, daily, 4:22 p.m., discontinued south of Momence, no change Chicago to Momence. For further information apply 163 W. Jackson Blvd., Phone Webster 4343, or Dearborn Station, Ph. Harrison 9830.

YOU'VE TRIED
AIRPLANING or HYDROPLANING or AQUAPLANING
NOW TRY
TERRAPLANING

newest physical sensation in motoring—"power set free"—suave six-cylindered *pneumounted* power—an engineering triumph that'll be on the drawing boards of the industry for months yet, but is offered you *now* at a price that's actually down among and UNDER the former lowest-priced Three, in the new

ESSEX TERRAPLANE
What a Car!—and the lowest-priced Six in America!
$425
and up, f. o. b. Detroit

Be a modern. Arrange with your nearest Hudson-Essex Dealer for a TERRAPLANE ride today!

Copyright 1932, HUDSON MOTOR CAR COMPANY, Detroit, Michigan

THE STORE FOR MEN
MARSHALL FIELD & COMPANY
If you're a confirmed white shirt advocate here's an event for you—
WHITE JACQUARD
BROADCLOTH OR
MADRAS SHIRTS
very specially priced for this annual selling

Many men wear white shirts the year round . . . and it's for these men we've planned this event. Our entire stock of white jacquard broadcloth and madras shirts have been included in this selling. You'll find size ranges and a choice of patterns in both collar attached and neckband styles you ordinarily wouldn't expect—simply because this is not a clearance but our regular fine merchandise offered at reduced prices for a limited time only. The quality, the prices, the selection, make it advisable to purchase a half dozen or a dozen shirts at this time.

FIRST FLOOR

Also—all of our fine Custom Shirt fabrics in our Custom Tailoring Section are reduced this month.

FIFTH FLOOR

ADMITS KILLING MICHIGAN GIRL, BURYING BODY

Trapper Rushed Away for Protection.

BY WALTER FITZMAURICE.
(Pictures on back page.)
[Chicago Tribune Press Service.]

Ludington, Mich., Aug. 3.—[Special.]—Francis [Rusty] Nash, 32, bachelor trapper of the village of Freesoil, late tonight confessed to the rape and murder of Evelyn Sanford, 17, the village belle, who disappeared last Saturday night.

In a three page statement, signed in the presence of Michigan state police and the Mason county prosecutor and sheriff, Nash said he waylaid the girl as she was strolling home to the Sanford farmhouse from the village, knocked her unconscious with his fist, and ravished her in a roadside swamp.

She struggled, Nash said. To subdue her he seized the belt of her gray cloth hat flung it about her neck and knotted it tightly until she was strangled.

Tells of Burying Body.

Then the trapper trussed the girls wrists behind her head, he said, flung her body across his shoulders and trudged a quarter mile to an abandoned farmhouse adjacent to the house where he made his own home alone. There, about midnight, he dug a shallow grave in a corner of the basement and buried her. Thereafter, the confession said, Nash felt remorse, and prayed.

The confessed killer is slight of stature. For a time the police suspected he must have needed an accomplice to carry his victim across the field, Evelyn having been a tall, well proportioned girl weighing 135 pounds. Nash insisted, however, that he acted alone.

Nash made his confession at a state police post north of here, police having lodged him there to preclude any chance of a lynching. The Freesoil villagers talked mob action throughout the day from the hour the body was found.

Body Found by Trooper.

A Michigan state trooper, Corporal Colburn Munger, found the body. Having spent the morning ransacking the shuttered home of Nash, in an unsuccessful search for clews, the trooper turned his attention to the nearby house vacated four months ago by an impoverished farmer.

A spade, propped up in a corner on the earthen floor, quickened his suspicions. Within a few minutes he and a volunteer helper, Harold Pfeiffer of Manistee, had uncovered the body.

Within fifteen minutes most of the six hundred men, women and children of the village were packed twenty deep around the house. Farmers hurried in from the fields, swelling the crowd.

Evelyn's father, Edward Sanford, looked once at the body and his face turned gray. He muttered inaudibly for a moment, then stumbled off towards his home to warn the family to withhold the news from his wife, who has been prostrate since the girl's disappearance was noted Sunday morning.

The villagers passed judgment on the spot. Adjudging Nash guilty, some of them were for organizing a lynching party on the scene and proceeding to Manistee to hang the prisoner at the county jail.

Post-Mortem Held.

Troopers silenced the mutterings of the crowd. They stood in silence as Coroner Stephens lifted the body into a basket and took it to his mortuary at Scottville, where, this afternoon, a post-mortem was performed. Three physicians agreed that Evelyn had been ravished and that strangulation was the cause of death.

The mob spirit rose again. The troopers let it to be known that Nash had been removed from the Manistee county jail and dropped conflicting stories as to where they had him lodged, thus confusing the crowd.

Evelyn's purse is still missing. Troopers made another search of Nash's house, a barren, bachelor establishment, furnished with a cot, cooking stove, three chairs, detective story magazines, and a set of books on engineering.

POLICE CAPTAIN WINS RACE AND SEIZES BANDIT

Capt. Michael W. Delaney of the stockyards station, who will never see sixty again, overtook a 23 year old bandit in a foot race last night and knocked the robber out in a battle for the policeman's pistol.

The bandit, William O'Malley, 1424 West 51st street, and a companion, James Wallace, 26 years old, 7239 Stony Island avenue, pretending to have pistols in their pockets, held up J. H. Dietz in his grocery at 6360 South Peoria street and took $21. As the two fled into the street Capt. Delaney was being driven home by his chauffeur, Policeman William Higgins.

Delaney and Higgins leaped from their automobile and gave chase. Wallace surrendered without a struggle to Higgins. O'Malley ran on until he was overtaken and turned to seize the captain's gun. Capt. Delaney struck him to the pavement with one blow to the jaw.

Bargain Fare
Saturday, Aug. 6
CLEVELAND
$5.00 Round Trip
FAST SCHEDULE
MODERN, COMFORTABLE COACHES
Lv. Chicago (Cent. Time) . 9:00 P.M.
(La Salle St. Station)
Lv. Englewood . . . . 9:13 P.M.
Lv. South Chicago . . . 9:22 P.M.
Lv. Indiana Harbor . . . 9:32 P.M.
Ar. Cleveland (Eastern Time) 8:25 A.M.
Returning Sunday, August 7
Lv. Cleveland (Eastern Time) 10:10 P.M.
Consult Agents
La Salle St. Station
232 North Michigan Boulevard
163 West Jackson Boulevard
NEW YORK CENTRAL

Children Present Pageant and Dance Program at Navy Pier

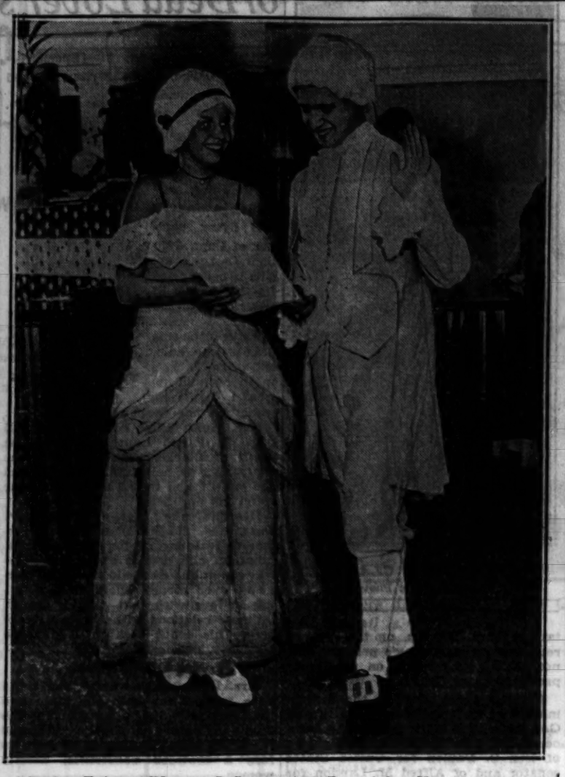

Irving Fein as Thomas Jefferson and Gwendolyn Young as Martha Skelton in pageant presented by high school group of the Children's Civic theater under the auspices of the Chicago Drama league.

Left to right: Roslin Haskin, 4 years old; La Vergne Jacobsen, 8 years old; Gloria Schulte, 8 years old, and Phyllis Mraz, 10 years old, as Rainbow dancers at Navy pier. [TRIBUNE Photos.]

QUIZ PHYSICIAN AFTER DEATH OF WIFE BY POISON

Compare Writing on "Suicide Note."

(Pictures on back page.)

Dr. William A. O'Brien Jr., 41 years old, of 4043 Melrose street, a radiologist, was being held by Albany Park police last night for questioning in connection with the death of his wife, Vera, 26, who was killed Monday by poison supposedly self-administered.

In ordering the doctor held, Capt. Joseph Goldberg explained that he was investigating the possibility that Mrs. O'Brien ended her life in a suicide pact with her husband but which he failed to carry through.

When Mrs. O'Brien's body was found a farewell note was discovered on her dresser. It read: "I think, Bill, you can do a little better without me. That is why I am doing this. I still love you."

Sends for Letters.

Last night Capt. Goldberg began an investigation to make certain that the note was in Mrs. O'Brien's handwriting. He sent for several other letters which Mrs. O'Brien recently wrote to her parents, Mr. and Mrs. William Stafford, in Midville, Ind.

Also, on request of police and other officials, the vital organs of Mrs. O'Brien will be examined to determine what poison killed her. An empty vial, which had contained anaphol, was found in the O'Brien home. To allow the chemical tests the inquest was continued from yesterday to Aug. 10.

Dr. O'Brien, who is a licensed physician, was held yesterday when he appeared at the station with his attorney, Oliver J. Chambers, for questioning following the funeral of Mrs. O'Brien. Others who appeared were Mr. and Mrs. Stafford, the parents; Mrs. Wanda Conklin, sister of the dead woman, and Ward Stafford, 1416 Carmen avenue, her brother. All were questioned particularly about the details of the week-end visit of Mrs. O'Brien's parents to her home.

Denies Previous Marriage.

At the outset Dr. O'Brien was asked if he had been previously married. He answered negatively. Capt. Goldberg then accused him of having a wife and three children at Leaksville, N. C. Dr. O'Brien then admitted the previous marriage. He said he got a divorce from his first wife on Feb. 18, 1931, before Judge Daniel P. Trude and married Vera Stafford March 1, that year.

Events of the week-end were related by Ward Stafford and the parents and by Mrs. Conklin and her husband, Duncan, who live in the same apartment building with Dr. O'Brien. Following the Sunday dinner, they said, Dr. O'Brien left in a huff about 4 o'clock, taking his car. At 9:30 the Conklins noticed that his car was in front, but the O'Brien apartment was dark. No one answered their rings on the bell, they said. Dr. O'Brien said he was home at the time.

At 9 o'clock the following morning, they said, he telephoned them that "something terrible" had occurred. When they arrived he informed them Vera was dead. Ward Stafford inquired if he had notified police and when he replied such procedure was unnecessary Stafford summoned police.

"We don't need police," Dr. O'Brien was quoted as saying. "I can sign a death certificate myself."

Physician Explains Delay.

Dr. O'Brien explained to Capt. Goldberg that he did not summon authorities because he did not deem it immediately necessary, that he felt his wife's family was entitled to first knowledge. He insisted his wife ended her life, although he admitted she had given him no inkling that she contemplated such an act.

Capt. Goldberg said Mrs. Conklin told him that on May 19 Dr. O'Brien beat her sister. One of her letters to her parents relates one of their alleged fights, police were told.

DRINKING DECREASES SO FAST IN FINLAND DISTILLERY IS SHUT

[Copyright: 1932: By the New York Times.]

HELSINGFORS, Aug. 3.—"Finland's liquor consumption has steadily declined in recent weeks."

This statement was made by the monopoly company's manager today. The fact is particularly noteworthy because almost daily new attractive brands of home and foreign products are added to the shops' stock lists. The manager holds that the financial depression is chiefly responsible for the decline, which, however, also seems to testify that the nation is constitutionally more temperate than in prohibition days.

Brewers complain that beer sales have fallen about 40 per cent as compared with 1931, although stronger beer has been introduced. Schnaps consumption has decreased so much that the largest state owned distillery closed for a fortnight and private distillers have been obliged to make drastic cuts in output in order to avoid overproduction.

DRY INFORMER WHO TOLD ON HIS FRIENDS SEIZED

Notebook Data Implicate Federal Agents.

(Picture on back page.)

Stanley Gad, a former undercover man for the prohibition department, who, it is charged, made a living by informing on his friends, was held by the "Scotland Yard" police detail yesterday on a charge of impersonating a federal officer. Two federal agencies have joined in the investigation of their former employé.

Gad, who says he is only 20 years old, but who looks quite mature, was arrested Monday night by Police Sergeant Michael Naughton. With Gad was John Lelko, operator of a beer flat at 3130 West 41st street. The police said that Gad confessed "shaking Lelko down" for money on a threat of having his flat raided by federal agents.

Notes Show Money Splits.

In Gad's pockets were found papers and a notebook containing the names of five prohibition agents with whom, he said, he had "worked." Also found in the notebook were a series of notations indicating a division of money. Police would not divulge the names of the agents.

Also in Gad's notebook was a notation of a shipment of five cans of alcohol, one to 1908 West 25th street for $19 and four to the Harris hotel for $80. Other notations bore testimony to the collection of money from saloonkeepers.

Deputy Administrator Arthur E. Hamilton said Gad had been employed as an informer. "Gad was not a prohibition agent," Hamilton said, "he was used merely to make buys on which subsequent raids were based. He was paid according to the cases he made. He has not been employed for some time."

According to Naughton, Gad said he was paid $5 by the government for every purchase of liquor he made. Practically all his buys, he said, were made in the saloons of former friends who did not suspect he was a snooper for the drys. Police said Gad also admitted forcing Lelko to buy him an automobile for $160 "because he feared his friends would recognize his old car which had been parked around the prohibition offices."

Collects for "Protection."

All told, Gad said, he made about 30 buys while working for the drys, among them being one on Lelko's beer flat. Later he returned to Lelko and promised protection. Lelko paid $75 in two payments to a supposed prohibition agent in return for protection.

It could not be learned whether or not the names of the five agents, listed by Gad as working with him, had been given to the government. Two of the agents were designated by Sergt. Naughton as "Larry" and "Stanley." Stanley was the agent paid by Lelko. Gad probably will be arraigned before United States Commissioner Walker today.

Drama League Sponsor

A pageant, "Memories," was presented at Navy pier auditorium yesterday by the high school group of the Children's Civic theater of Chicago. The production, one of a series during the 1932 season, was given under the auspices of the Chicago Drama league in coöperation with the city of Chicago. Among the guests of honor were Mrs. Clarence Hough, president of the league, and Miss Irene Jean Crandall, author of the play. Mrs. Lewis Carlton Jesseph of the Chicago Drama league is chairman of the staff of the Children's Civic theater.

STEGE ASSUMES DUTIES; CRIME IS UP TO CAPTAINS

Capt. John Stege, newly appointed under the police reorganization plan as supervisor of the west side zone, took office yesterday with the announcement that district captains will be held responsible for all crimes in their territory.

"If a serious crime is committed in any district, I expect the captain of that district to give it his personal attention, whether the crime is committed at midnight or high noon," Capt. Stege said. "If my assistance is needed, I will give it gladly."

Capt. Stege has his office at the Marquette police station, headquarters of the west side zone, which includes Maxwell, Marquette, Lawndale, Fillmore, Des Plaines, Warren avenue, and Austin police districts. A secretary and several investigators will make up the supervisor's personal staff.

Capt. Stege said that he is preparing a map of the zone, on which he will record all crimes in an effort to determine where police should be concentrated to prevent crime.

THE MEN'S STORE—MONROE AT WABASH

HOSIERY **50c**
Sale—500 Pairs of Imported Lisle All Full-Fashioned **Pair**

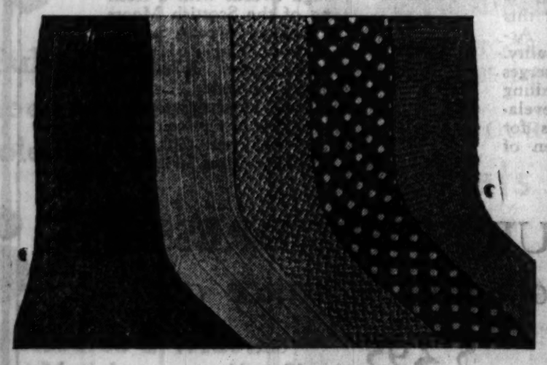

In the sock world hosiery like this has no equal. Whether you look at it from the standpoint of quality or good looks, it's all the same. We just can't get, at anytime, imported hosiery like this to sell at 50c a pair. So if your sock supply is bordering on the ragged edge, make the most of this sale.

First Floor.

CARSON PIRIE SCOTT & CO

Crosby Square
Authentic Fashions

Faithful duplicates of famous British custom shoes

$5

They're the equal of any standard $8 shoe

Authentic in every detail . . leather matched with leather . . cobbling with cobbling . . style with style. British down to their last stitch . . whether it's an imported Scotch grain or cordovan brogue built for heavy going . . or a sleek custom town shoe. And to be extremely conservative let us say that there's no standard eight dollar shoe made that's any better than these

8TH FLOOR

MAURICE L. ROTHSCHILD
State at Jackson
MINNEAPOLIS CHICAGO ST. PAUL

MALING BROTHERS

Choice of the House!

Entire Stock of Beautiful Brand New Summer Shoes Reduced 65% and More

These are without Question the Greatest Reductions Ever made on Fine Shoes!

$1.95

Formerly Priced at $4, $5 and $6

WHITES and PASTELS Galore!
All Blondes and Grays . . Even Patent and Kid Sandals Are Included!

Styles That Can Be Worn This Summer and Fall — $1.95 $1.95

Sandals . . . Pumps
Straps . . . Oxfords — $1.95 $1.95

A Great Selection of Styles and Sizes — $1.95 $1.95

Maling Brothers

Loop Store, 231 S. State St. . . *Near Jackson*

6320 S. HALSTED ST.
3249 LAWRENCE AVE.
1335 MILWAUKEE AVE.
2764 MILWAUKEE AVE.
3150 LINCOLN AVE.
3249 ROOSEVELT ROAD
4039 W. MADISON STREET

COUPON FOR TRIBUNE ACCIDENT INSURANCE POLICY

For New Policy or Renewal. $1.25 a Year

To secure the Chicago Tribune-Federal $7,500.00 Travel Accident Insurance Policy, or to renew for another year one previously issued to you, cut out and fill in the application below and send it with registration fee of $1.25 to Tribune Insurance Dept., Federal Life Insurance Co., 188 N. Michigan Ave., Chicago, Ill., Remit by money order or check payable to Federal Life Insurance Company. (During the first five years, as provided in the policy, the value of all specific indemnities increases 10% each year the policy is renewed.)

☐ NEW POLICY (Check here if you wish new policy) OR ☐ RENEWAL (Check here if you wish old policy renewed)

APPLICATION for $7,500.00 TRAVEL ACCIDENT INSURANCE POLICY
Issued to Readers of the Chicago Tribune

If Renewal, write Policy Number here. No.....

(If you wish a new policy ALL QUESTIONS BELOW MUST BE ANSWERED. If you wish to renew a Policy previously issued to you, indicate above and fill in name, address and policy number.)

Do you apply for a $7,500.00 Travel Accident Policy in the Federal Life Insurance Company, issued only to Readers of The Chicago Tribune?.....

What is your Full Name?.....

Address? ..... Number Street

..... City State

What is your Age?..... Place of Birth?.....

Date of Birth? Month..... Day..... Year.....

Are you Totally Blind or Deaf?..... Are you Crippled to the Extent That You Cannot Travel Safely in Public Places?.....

What is the name and address of person to whom you want this insurance paid in case you are killed? (If not answered insurance will be payable to your Estate.)

Beneficiary's Name?.....

Relationship? .....

Address? .....

Do you certify that you are or will become a reader of the Chicago Tribune?.....

Sign your name here.....

NOTICE: Not more than one policy will be issued to any one person.
Issued Only to Applicants Over 10 and Under 70 Years of Age.

FALSE! SEABURY REBUTTAL SAYS TO WALKER PLEA

Rakes Mayor's Defense of Statute Limitation.

[Chicago Tribune Press Service.]

New York, Aug. 3.—[Special.]—Saying Mayor Walker's plea that ten of the 15 removal charges against him are "outlawed" is a defense that no person "is obliged to make if he is willing to meet issues on their merits," Samuel Seabury completed today his rebuttal of Mr. Walker's recent defense, and forwarded it to Gov. Roosevelt.

SAMUEL SEABURY.

"It is a sorry sight indeed to see a person occupying high public office, whose honor is impugned, taking the position that the people must suffer him to continue in public office because he was fortunate enough not to be caught in time," said Mr. Seabury with reference to the mayor's argument that the ten charges in question related to acts during the mayor's first term in office.

Time Not Exhausted.

This "statute of limitations" plea was the more unjustifiable because it was legally unsound, the governor having power to remove the mayor for acts during his previous term, the rebuttal continued.

Taking up the allegations against the mayor, Mr. Seabury, accused Walker directly of "evasion and falsification" in the recent reply to the charges. The rebuttal by Seabury is one of the most scathing documents he has written since he became counsel to the Hofstadter legislative committee.

Evidence taken before the committee was cited in detail to establish that the mayor accepted various sums from brokerage houses and individuals; that he fostered the Equitable bus franchise; that he carried on hidden financial transactions through the now missing Russell T. Sherwood; that he permitted his brother, Dr. William H. Walker, to split fees in city cases; that he failed to produce his financial records or to testify frankly before the legislative committee.

"Evasion and Contradiction."

An entire section of the response was designed to show that the mayor had repeatedly contradicted documentary evidence and witnesses in an effort to avoid damaging admissions. The section concluded with the statement:

"On this record of equivocation, evasion, and contradiction the mayor has demonstrated himself to be unworthy of belief where his official conduct is called in question. If this be so, then his so-called explanations must be rejected, and the inferences which reasonably and logically follow from the facts which have been adduced lead inevitably to the conclusion of official misconduct in disregard of the rights of the people he is sworn to protect."

"In Plain Words, False."

Touching upon Mr. Walker's explanation that the alleged "gratuity" of about $250,000 which he received from Paul Block, publisher, was the result of a legitimate joint stock transaction, the rebuttal declared:

"The mayor's answer to this specification is, in plain language, false. Its falsity accentuates and aggravates the impropriety involved in the whole transaction."

Mr. Block had testified that, in response to interest shown by Block's 10 year old son in the mayor's "inadequate" salary (then $25,000), he had opened a brokerage account and had given to Mr. Walker a share of the profits. Subsequently the publisher denied that he, in return, had hoped to receive any favors from the mayor.

Taking up the reputed receipt of various sums from persons other than Mr. Block, Mr. Seabury began with the item of $26,000 received by the mayor from J. A. Sisto & Co., a brokerage firm interested in taxicab securities. The mayor had asserted in his answer that the money represented profit on a deal in the stock of the Cosden Oil company. Mr. Seabury, in his original specifications, charged that the payment was a return for activity by the mayor in behalf of taxicab legislation in which Sisto & Co. were interested.

The only witnesses besides the mayor, who testified concerning this "ordinary, lawful business transaction," refused to do so until assured of immunity from prosecution, Mr. Seabury pointed out. He recalled the testimony of J. A. Sisto that the profit on Cosden oil stock was not the mayor's, but that the $26,000 represented a gift to Mr. Walker.

City Charter Violated.

The mayor violated the city charter by holding bonds of the Reliance Bronze and Steel corporation, which received a city contract for traffic light standards, Mr. Seabury insisted, attacking the mayor's three-fold defense that the ownership of stock, rather than bonds, was specified by the charter; that the mayor had not known of the contract, and that the bonds, in any event, had been given to Mrs. Walker before the time of the contract.

Mr. Seabury contended that the bonds were convertible, making them equivalent to stock; that the mayor's knowledge of the contract was essential only to a criminal proceeding, not to removal charges, and that transference of the bonds to Mrs. Walker made no difference in the mayor's position.

The Equitable bus charges, a large part of the original specifications filed with the governor, figured largely also in the rebuttal.

City Not Benefitted.

Mr. Seabury's principal allegations on this score had been that the mayor, to the detriment of the city, had fostered the Equitable franchise for the benefit of a group including his friend, State Senator John A. Hastings of Brooklyn, and that the mayor himself had received a $10,000 letter of credit, augmented by a $3,000 overdraft, from J. Allan Smith, one of the bus company promoters. The mayor, in answer, had declared he voted for the Equitable franchise because he believed it to be in the best interests of the city, and that neither he nor Mrs. Walker had benefited by the letter of credit.

To controvert the mayor's contention that the Equitable franchise was in the best interest of the city, Mr. Seabury's rebuttal included a table purporting to show that the Service Bus company in an application for a franchise had offered the city greater financial advantages and better service.

Mr. Seabury pointed out that facts concerning the letter of credit have never been explained and asked the governor not to believe that the letter of credit would have been purchased by J. Allan Smith if it had had no connection with the Equitable matter.

The rebuttal ended with the attack on the mayor's veracity during his testimony before the Hofstadter committee and with the assertion that his failure to produce complete records of his finances in response to subpoena duces tecum indicated that Mr. Walker did not have the records because he found it convenient not to preserve them.

No Hint of Roosevelt Reaction.

Just how Gov. Roosevelt will make use of the rebuttal was not indicated in the dispatches from Albany. Indications were that he would study it before deciding whether any plan he might have in mind needs to be altered in view of the points raised by Mr. Seabury.

WOMAN SENATOR TOURS STATE IN TRUCK

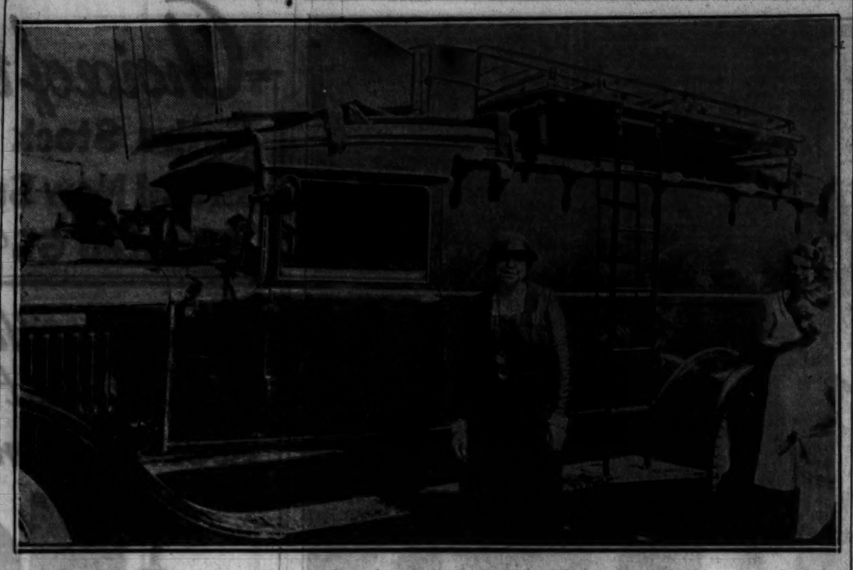

Mrs. Hattie Caraway of Arkansas, the only woman in the United States senate, beside one of the four trucks equipped with loud speakers she is using in her campaign for renomination by the Democratic party, which is equivalent of election. Gov. Huey Long of Louisiana has invaded Arkansas to aid her.

[Acme Photo.]

NEW YORK BANKER MISSING TWO WEEKS; POLICE HUNT VAIN

New York, Aug. 3.—[Special.]—Russell H. Lucas, banker and war veteran, has been missing since July 14, it became known today, and a search by the police so far has failed to find him.

Mr. Lucas, former controller of the Fidelity Investment association, and long associated with the Bankers' Trust company, disappeared after leaving the home of Mr. and Mrs. Lauren Arnold at Saugatuck, Conn., for New York.

This spring he had collapsed and resigned from his position with the Fidelity Investment association to spend several weeks in the sanitarium of Dr. Edward Russell at New Haven. From there he went to spend a few weeks with the Arnolds.

His disappearance was reported to the missing persons bureau at police headquarters by his brother, Capt. C. M. Lucas of Fort Sill, Okla. The case was marked "confidential" until today.

GIRL ENDS HER LIFE IN FOUR STORY LEAP AT NEW YORK HOTEL

New York, Aug. 3.—(AP)—Miss Ethel Kauf, 20, a pretty, red haired girl from Cleveland, O., committed suicide today when she jumped from a room on the fourth floor of the Murray Hill hotel.

Her body was found in the rear courtyard. In a note she had directed that her purse, containing a watch but no money, be turned over to a sister "at the Y. M. C. A."

"I am sorry I am going to cause a disturbance and scandal," she wrote. "I hope and pray this four story drop kills me, but if it doesn't please do not notify my sister. You had better let the city bury me, as I don't believe my family has any money left. Thank you."

B. C. CLARK, WET, MISSOURI, LEADS FOR U. S. SENATE

H. W. Kiel Out Ahead for G. O. P. Nomination.

St. Louis, Mo., Aug. 3.—[Special.]—Col. Bennett C. Clark, battling wet and son of the late Speaker Champ Clark, leaped so far into the lead for the Democratic nomination for United States senator today that it was conceded his victory will far exceed the 40,000 figure forecast by his managers.

His lead over Charles M. Howell, former Democratic state chairman who had the backing of the T. J. Pendergast organization in Kansas City, jumped to 40,820 on the returns from 2,923 out of 4,195 precincts in the state, with strong Clark territory still to be heard from.

The vote set a record for primaries in Missouri. With a little more than three-quarters of the precincts heard from the vote was near the 750,000 mark.

Clark Takes Early Stand.

The vote from the 2,923 precincts stood 176,481 for Clark and 135,661 for Howell. Howell affirmed the prohibition plank adopted by the national convention but Clark was out ahead of him on this issue long before the convention met.

A third candidate, Charles M. Hay, the party nominee for this office in 1928 and a veteran dry although he recently declared for resubmission, had polled 83,697 votes.

In the Republican race for the senatorial nomination, Henry W. Kiel had a plurality which showed signs of going into a majority over a field of five opponents, including Blodgett Priest, St. Louis attorney, and Dewey Short, former congressman from Galena. Kiel, like Clark, is a pronounced wet and was thrice mayor of St. Louis.

Wilson Leads for Governor.

In the governorship fight the early indications were that the Democratic nomination would go to Francis M. Wilson, who had the backing of the Pendergast organization, but the Republican race was said to be a close contest between Secretary of State Charles U. Becker and Lieut. Gov. E. H. Winter. Wilson apparently gave a decided beating to Russell L. Dearmont, who raised the battle cry of "bossism" against him.

Returns from 2,508 precincts gave Becker 89,743 votes, Winter 77,837, and Leo E. Koehler, 69,070.

While the result of the congressional races—all of which are on the state at large basis because of the lack of redistricting—were in doubt to some extent, the early indications were that the four Republican incumbents had won out and that most of the twelve sitting Democrats would come through.

Kansas Drys Winners.

Topeka, Kas., Aug. 3.—[Special.]—Although the prohibition issue was overshadowed, if not engulfed, by questions of taxation and governmental economy, Kansas, on the face of returns from yesterday's primary, has not shifted its position on the liquor problem.

Returns today showed the renomination of Senator George McGill and Gov. Harry H. Woodring by the Democrats, and indicated the nomination of Ben S. Paulen for United States senator and of Alfred M. Landon for the governorship. Senator McGill, Paulen, and Landon are listed as drys.

McGill was opposed by Chauncey B. Little, former congressman, who favors repeal, but McGill was leading him nearly two to one. Joseph H. Brady, who opposed Landon in the Republican governorship battle on a "vote as you drink" platform, seemingly received about one-fifth of the vote given Landon.

In returns from 2,199 precincts McGill received 77,433 votes; Little, 39,168.

Returns from 2,131 precincts gave Paulen 90,091 and Joe H. Mercer 56,505.

Landon polled 142,962 votes in 2,350 precincts, Lacey Simpson 92,143, and Brody 26,659.

In the new 1st district, Representative W. P. Lambertson apparently has defeated Representative James G. Strong for the Republican nomination.

AUTO SPEED TRAP OPERATOR LOSES JOB AND 'CYCLE

The village board of Wooddale has abolished the office of chief of police following disclosures that its one man police force had been operating a speed trap. This was announced yesterday by members of the board who said that Chief of Police J. L. Carroll, against whom the charges were made, will become a deputy marshal without pay after Aug. 13. The board acted after 85 of the village's 135 citizens had signed a petition complaining against Carroll's methods of enforcing traffic laws. Wooddale is 22 miles west of Chicago on Irving Park boulevard.

One motorist arrested by Chief Carroll was James P. Haynes, executive vice president of the Chicago Association of Commerce. He refused to plead guilty to speeding before a neighboring magistrate and announced he would fight the charge. The Chicago Motor club, through its attorney, Joseph H. Braun, obtained his acquittal.

The Wooddale board explained that Carroll would not be permitted to ride a motorcycle on his new job.

BEER TRANSPORTERS HELD.

Fred Wagner and Herbert Gartner, arrested Tuesday transporting beer barrels hidden in larger sausage barrels, waived examination yesterday and were held to the grand jury in bonds of $3,000 and $2,000, respectively, by United States Commissioner Walker.

PILES UP LEAD

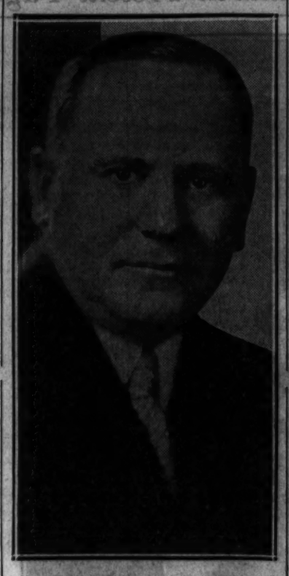

BENNETT C. CLARK.

[Harris & Ewing Photo.]

Aviatrix Takes Stand to Tell of Dead Lover's Suicide Threat

Miami, Fla., Aug. 3.—[Special.]—Haden Clarke, slain writer, talked much of suicide in general and threatened his own life several times, Mrs. Jessie Keith-Miller, Australian aviatrix and flying partner of Capt. William Lancaster, who is being tried for the murder of Clarke, testified today.

MRS. J. M. KEITH-MILLER.

[A. P. Photo.]

Clarke often was drunk, she said, and when Clarke's mother would upbraid him he would become despondent.

Mrs. Keith-Miller admitted she had tried to defend Lancaster since the death of Clarke, that she had done everything to help him, and admitted she visited him in jail every time she could get in.

Reasons why Clarke might have committed suicide she gave as remorse, jealousy of her, financial depression, and doubts about his physical condition. She said he began worrying over money shortly after falling in love with her. Clarke cut off intimate relations with her two weeks before his death because of physical disability, she testified.

Has Difficult Day.

Mrs. Keith-Miller was on the stand as a witness for both the state and the defense. She appeared on the breaking point as State's Attorney N. V. Hawthorne questioned her before a crowded courtroom, mostly women.

"In trying to clear Capt. Lancaster of this charge did you not say you would issue a statement to newspapers that you had killed Haden Clarke, if Lancaster were held?" Hawthorne asked.

"It sounds radical, but I did," she answered.

She was convinced of Lancaster's innocence, she said, and felt that she should do something for the loyalty he had shown her. Lancaster, fearing his love for her was futile, had offered to crash his plane so he could will Clarke and herself a $1,000 insurance policy, she told the jury, but the insurance company failed.

"Do you know who killed Haden Clarke?" Hawthorne asked.

"I feel that Haden killed himself," she replied.

Tells of Love Triangle.

With eyes tear filled she told the jury the story of the love triangle which led up to the tragedy. She expected to marry Capt. Lancaster when he was free to marry her. Then she fell in love with Clarke. She told how she advised Lancaster in St. Louis by mail of her plan to marry Clarke, how Lancaster rushed to Miami by plane and arrived sad and disappointed.

That night at dinner, she said, Lancaster made the remark that he thought he had left her with a gentleman. Haden rose angrily from the table and threw his chair against the wall. But a further clash was averted. It was in this atmosphere of tenseness that they retired for the night. Clarke refused to let her talk with Lancaster with the outburst: "I don't want him to talk you out of marrying me."

A few hours later Lancaster rapped on her door and told her Clarke had killed himself.

Story of Privation.

Mrs. Keith Miller told a story of privation and want during the days she, Clarke, and Lancaster lived together. She told how after their lights and gas were shut off they cooked in the back yard. Lancaster and Clarke foraged in the neighborhood and returned with chickens and rabbits which they ate.

When Lancaster left on a business venture which failed she said she and Clarke made and drank quantities of home brew together. One night he told her he loved her. From that point their love affair developed swiftly to its tragic climax.

BOSTON OPERA'S EX-MANAGER IS HURT IN CRASH

New York, Aug. 3.—(AP)—Max Rabinoff, former manager of the Boston Opera company, was severely injured yesterday in an automobile accident at Spark Hill, N. Y.

Rabinoff said he drove his automobile off the road to avoid hitting two women in another auto. The car turned over and Rabinoff was pinned underneath. Many motorists passed before two policemen finally rescued him and took him to a hospital.

The extent of his injuries will not be known until X-ray pictures are completed.

Rabinoff is widely known as a musical figure and international economist. He once represented Esthonia, Georgia, Ukrainia, and other small governments in Paris, and has cooperated with the United States government on Russian affairs.

Lately he has been interested in the Cosmopolitan Opera association.

Marine Leads Nicaragua Patrol; Wins Scrap; 2 Killed

Washington, D. C., Aug. 3.—(AP)—Continuation of insurgent activities in Nicaragua today brought the navy department news of another clash between a Guardia patrol and a band of dissidents in western Nicaragua, north of Loma Azul. The Guardia, led by Lieut. Lewis B. Fuller, marine of West Point, Va., won the brief engagement, two of the insurgents being killed. There were no Guardia casualties.

County Cuts Real Estate Assessments 12 Per Cent

Woodstock, Ill., Aug. 3.—[Special.]—McHenry county board of review reduced real estate assessments today four million dollars, or 12 per cent.

A STARR BEST Sale

College Men and High School Boys

SUITS $18.50

Originally $25 to $40

144 suits for year 'round wear in wide assortment of patterns. Sizes 33 to 40 and in ages 14 to 16 to clear at this one feature price!

GROUP OF EXTRA TROUSERS $2.95

A STARR BEST

Randolph and Wabash • • • CHICAGO

FINE CLOTHES for MEN and BOYS

SALE

FLORSHEIM SHOES for Women

The Eugenette $6.85

The Alamo and $7.85

The Renwick

Whether it's a strap or tie for Fall or a White Summer Shoe for now—you'll find it included at these reduced prices—dependable Florsheim quality and smartness on Sale for only a short time.

Sizes to 10—widths AAA to E

SALE Sheer Full Fashioned HOSIERY 59¢ per pair 3 Pairs $1.69

FLORSHEIM Shoe Salon FOR WOMEN

70 EAST MADISON

CASH BARGAIN BASEMENT

Advance Fall BLUE SUITS

Actual $25 & $30 Values

$15

Frankly . . it's hard to believe . . the facts of this event are too amazing. Actual $25 and $30 quality. Pure 15 oz. worsteds, serges and basket weave. Needling construction that's a revelation. Sizes and styles for men and young men of every build

Early Fall TRAVEL COATS

Actual $15 & $20 Values

$7.50

Rough tweeds with a fresh tang of the Scottish Moors . . smooth tweeds, pebble tweeds . . big-collared swanky polos. A marvelous treat in style . . tailoring that's absolutely incredible at this low price . . yes, actual $15 and $20 coats at $7.50. Sizes 12 to 44

450 OF OUR FINEST DRESSES

a phenomenal clearance at

Values to $10 $3.95 Sizes 12 to 44

Rough crepes, pastels, prints, chiffons. If there ever was a thrilling group of styles this is it

MAURICE L ROTHSCHILD

MINNEAPOLIS State at Jackson CHICAGO ST. PAUL

6 new points about this Dress

Mannish pockets, *one.* Tailored cuffs, *two.* New plaited skirt, *three.* Buttons, *four.* Fall silk and wool tweed, *five.* Finger length jacket over covered shoulder dress, *six.* Brown, navy, black and red.

$10.75

Utility Dresses, Fifth Floor, South, Wabash Also Evanston and Oak Park

MARSHALL FIELD & COMPANY

BANKS WILL LEND CITY $10,000,000 AND THAT'S ALL

Officials Must Plan How to Distribute Sum.

BY OSCAR HEWITT.

Four of Chicago's largest banks announced yesterday that they would purchase ten or twelve million dollars' worth of tax anticipation warrants, and no more. That is the limit they put on warrant purchases from all the local governments, including the city, county, schools, library, parks, and sanitary district.

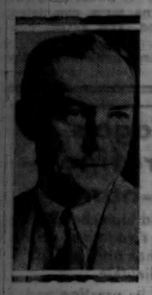

MELVIN A. TRAYLOR.

"There are now in the possession of the four banks," said Melvin A. Traylor of the First National, "more than $40,000,000 of tax warrants. The limit we have set is 50 million dollars, then we are through. We are primarily bankers, and cannot in justice to our trust pay all of our eggs in one basket."

Seeks Market in East.

While no recent survey has been made, it was roughly estimated that the unpaid pay rolls of the local governments at the end of 1932 would total about $62,000,000. If City Controller Szymczak is unable to find a market for tax warrants in the east, yesterday's announcement indicated that Chicago public employés may not be paid for a considerable part of this year—perhaps from four to six months, depending upon the particular government involved.

The four banks, Continental Illinois, First National, Northern Trust, and Harris Trust, have agreed to purchase $2,000,000 of 1931 educational fund warrants at par, when they could have purchased them in the open market at a saving of $320,000 to $400,000.

"This indicates our faith and interest in the local governments," said Mr. Traylor. "The only way we can redeem those warrants at par is to hold them for the payment of taxes.

"It is up to public officials to decide how they want to distribute the funds we will be able to make available. We have notified them; they know the limit. They should know their business."

Pay Day Is Threatened.

The pay day for teachers and other school employés, tentatively set for tomorrow, was seriously threatened yesterday. Under an arrangement made by Deputy Controller V. S. Petterson the banks were to purchase $2,000,000 of 1931 educational fund tax warrants from the school board. Chapman & Cutler security experts are said to have declared yesterday they will not approve those warrants if the school board asks a rehearing in the "N. S. F. check" law decision before the state Supreme court.

In that opinion the court limited the use of "N. S. F. checks" to the payment of 1932 taxes. The Chapman and Cutler experts said that if the court reviews the case it may decide that these N. S. F. checks can be used to pay 1931 taxes and thereby impair payment of the 1931 warrants which are to be sold to the banks.

Tries to Withdraw Petition.

School Attorney Thomas V. Sullivan filed his petition for a rehearing yesterday. Then after getting the views of Chapman & Cutler he attempted to get authority to withdraw it. The few school trustees who appeared at the committee meetings approved of the withdrawal, but the petition was ordered filed by formal board action. Technically it should be rescinded by a board resolution, although President Lewis E. Myers might assume the authority to order the petition withdrawn.

The board is scheduled to meet tomorrow. The deal for the $2,000,000 with the banks will not go through until the petition is withdrawn and the cash pay day may be delayed accordingly.

The distribution of $5,428,340 in tax warrants to teachers and other school employés for back salaries of 1931 also ran into difficulties. This will start this morning with the distribution of about $1,650,000 of warrants on hand at the board rooms. Teachers and employés will obtain their "mutilated checks" at the secretary's office on the third floor of the Builders' building and exchange them for tax warrants on the fourth floor of the old bank building at Wells and Randolph streets. The warrants will be paid out while they last.

Under the arrangement with the city the board is to obtain $3,400,000 of 1931 tax warrants from the city in exchange for 1932 warrants. Those $3,400,000 warrants are in denominations of $100,000 each. The board wants them split into $50 and $100 warrants so they may be given to employés. However, the warrants must be signed by the mayor and city controller, and no arrangement has been made to get those signatures.

Both Are Away.

Mayor Cermak is in Europe and Controller Szymczak is in New York. So the payment by warrants, after those on hand have been distributed, may have to be postponed. One teachers' organization is reported to have cabled Mayor Cermak and Controller Szymczak for a proxy to sign the new small warrants.

Heretofore action by the city council has been deemed necessary for the mayor and controller to designate a person to sign warrants and bonds in their stead. The city council meets this afternoon and then adjourns for the summer.

Children's Art Class Closes This Week

Summer art class at the Art institute drawing from Miss Grace Earl, model, who is wearing a colonial costume. Miss Margaret Artingstall is the teacher. [TRIBUNE Photo.]

SANITARY DISTRICT AND LINCOLN PARK EMPLOYES ARE PAID

Yesterday was pay day for employés of the sanitary district and the Lincoln park board. Nearly 1,000 district employés received checks for the last half of April and the first half of May. The pay roll of the park board was for the last half of June.

The sanitary district pay roll amounted to $250,000. Before the checks were distributed Chapman & Cutler, experts in municipal securities, approved the action of the district trustees in passing an ordinance changing the interest rate on 1931 tax warrants from 4 to 6 per cent. The increase was necessary in order to sell the warrants to the banks.

Pay checks for 986 employés of Lincoln park amounted to $61,000. The cash was obtained mainly through the sale of 1931 tax anticipation warrants although golf course fees aided to a small extent. Approximately 400 employés of the Lincoln park system are "staggered," or working only part time.

MAN WOUNDED FLEEING RAID BY DRY AGENTS

Kenosha, Wis., Aug. 3.—[Special.]—With an official investigation promised by W. Frank Cunningham, federal prohibition enforcement director, Assistant District Attorney John P. McEvoy today declared Kenosha county would take no further steps in the investigation of the shooting of William Brown, 35, wounded while trying to flee from dry agents during a raid on a still in Salem township last night.

Brown is at the Kenosha hospital with a bullet in his hip. He told McEvoy that three men who he thought were holdup men opened fire on him as he fled from the barnyard on the farm operated by Carl Paass.

Cunningham made a statement in Milwaukee declaring the shooting was accidental and that D. B. McKenzie, Milwaukee dry agent, slipped in a ditch and his gun was accidentally discharged. McKenzie admitted to McEvoy that he had fired several shots at the fleeing men, McEvoy said.

McKenzie, together with Joel Lindquist and Al Herdich, attached to the Milwaukee federal prohibition department, came to the farmhouse late yesterday and found Paass tending a double column alcohol still. While questioning Paass three men drove up in a car. When the agents went out to investigate the three men started to run across the field.

Brown was about to jump over a fence when he dropped with a bullet in his hip. Al Blaski, Racine, and Richard Lamielle, 37, Kenosha, the other two men, stopped running and helped Brown back to the farmhouse. Paass, Blaski, and Lamielle were taken to the county jail while Brown was taken to the hospital.

McEvoy entered the investigation a short time later and obtained statements from the prisoners as well as the agents. These statements will be turned over to the United States district attorney in Milwaukee or to the investigator sent to Kenosha by Cunningham, McEvoy said.

"L" Billboard Ordinance Referred to Committee

The council committee on local transportation yesterday referred to a subcommittee the proposed ordinance which would permit the "L" lines to erect billboards and electric signs on the exterior of elevated structures over public streets and alleys. The ordinance, submitted by the "L" lines themselves, would provide that the city receive 3 per cent of the gross receipts of such billboard rentals.

Final Tests Given

Children of the summer drawing class at the Art institute yesterday were given one of the final tests in their course, the sketching of a costumed model. Miss Grace Earl posed before the youthful artists in colonial garb.

The class, which will complete its work this week, has been under the direction of Miss Margaret Artingstall. It meets five mornings a week in the six weeks' program. The pupils have shown marked ability in life drawing and some have demonstrated a good professional touch, according to Miss Margarita Steffenson, assistant dean of the school. The drawings of the children have been placed on exhibit in a gallery on the main floor.

3 PICKPOCKETS ARRAIGNED; GET CONTINUANCES

Three well known pickpockets were given continuances to Aug. 17 when they were arraigned yesterday on disorderly conduct charges before Municipal Judge Thomas Green. They were arrested Tuesday on a street car and a writ of habeas corpus for their release was presented to Chief Justice Harry Fisher of the Criminal court one hour and eleven minutes later, although they had no chance to communicate with a lawyer or friends.

Abe Schippman, 54 years old, one of the men, was identified in court by Samuel Hyldahl, 2733 North Sacramento avenue, as the man who picked his pocket of $9 recently. Schippman was charged with larceny, but was released later on $2,500 bail.

Robert R. Marcus, the professional bondsman who furnished Schippman's bail, was the petitioner for the writ of habeas corpus for the three pickpockets, it was learned. He has an office in room 201, 1109 South State street, next to the detective bureau. Whenever one of his "clients" is arrested he is immediately informed, it was learned, and the petition for a writ of habeas corpus is filed forthwith.

Wife of Glassford, Capital Police Head, Gets Divorce

San Antonio, Tex., Aug. 3.—(AP)—Mrs. Cora C. Glassford of Alamo Heights, a suburb, won a divorce here yesterday from Pelham D. Glassford, Washington superintendent of police. Mrs. Glassford charged she was abandoned on Jan. 1, 1927. The Glassfords were married at Fort Riley, Kas., in 1907.

MAYOR CERMAK BOOSTS THE 1933 FAIR IN GERMANY

Ends Ocean Trip Improved in Health.

[Chicago Tribune Press Service.]

BREMERHAVEN, Germany, Aug. 3.—The Atlantic air was kind to Mayor Anton J. Cermak of Chicago. He disembarked from the liner Bremen today smiling and by his own admission much improved in health. The mayor and his party at once boarded a train for Leipzig to stop overnight before proceeding to Carlsbad, the Czechoslovakian resort.

While the trip primarily concerns his health, Mayor Cermak outlined a number of projects which he intends to undertake while in Europe. He said he hopes to convince the cities he visits that Chicago's Century of Progress fair in 1933 will be held regardless of the depression, because, he said, the money to guarantee it already is in hand.

Will Talk to Schmeling.

He will endeavor to meet Max Schmeling, dethroned world heavyweight boxing champion, and invite him to fight Mickey Walker in a bout at Soldiers' field. He also hopes to renew an acquaintance with President Paul von Hindenburg in Germany. In Czechoslovakia he will visit President Thomas G. Masaryk and Foreign Minister Eduard Benes, and in Berlin he will call upon Mayor Heinrich Sahm.

Bremen was ready to welcome the mayor, but he was intent upon getting to Leipzig and left soon after his arrival. Leipzig's great trade fair is closed, but the mayor may talk to some of its managers to pick up some advice that may help in organizing the Chicago exposition.

Swims in Bremen's Pool.

With the mayor are his son-in-law and daughter, Dr. and Mrs. Frank J. Jirka; his granddaughter, Miss Vivian Graham; Capt. Phil Parodi, Matthias Bauler, and County Commissioner Charles H. Weber. After the stop in Leipzig they will go to Carlsbad. Dr. Jirka confirmed the statement that the mayor's health is improving, and has been since the second day of the trip on the Bremen. Toward the end of the crossing the mayor took a couple of swims in the pool, he said.

After the stay at Carlsbad Mayor Cermak will go to the capital, Prague, and to his birthplace, Kladno, near there. After visiting President Masaryk and Benes he will begin his return journey, reaching Berlin about the middle of August. While in Europe the mayor hopes to add several more nations to the twenty already listed for participation in the fair.

BEAUTY OPERATOR SUICIDE.

Miss Ruth Chandler, 27 years old, a beauty parlor operator, who swallowed poison in her apartment at 443 Wrightwood avenue Sunday, died of pneumonia yesterday in the North Chicago hospital. The illness resulted from the poisoning, police said.

GETS DIVORCE

BETTY BOYD.

Los Angeles, Aug. 3.—(AP)—Betty Boyd, film actress, was granted a divorce today from Henry Over Jr., whom she charged with mental cruelty. She asserted he nagged her and falsely accused her of associating with other men.

THREE BANKS PAY $25,537 PERSONAL TAXES FOR 1930

Attorney Werner W. Schroeder appeared before Circuit Judge Craig Hood yesterday and paid $25,537 in 1930 personal property taxes, penalties, and court costs for three banks. The banks were the Cosmopolitan State bank, the Austin State bank, and the Western State bank of Cicero. Respectively they paid $13,019, $6,259, and $6,259. The Cosmopolitan Bond and Mortgage company also paid a judgment of $874, bringing the total to $26,411.

The cases were among the first 10,000 personal property tax suits through which the special county attorney, Lee LaRochelle, expects to collect several millions of dollars in delinquent taxes. When the defendants appeared Tuesday they were granted continuances until today.

Judge Hood has been hearing approximately 50 personalty suits daily. Most of the defendants ask and are granted continuances.

Sack of Mail Stolen by Boys Is Found Unopened

A sack of mail stolen from a truck in Blue Island Tuesday night was recovered yesterday unopened in Tinley Park. The sack was found on a mail box by a rural free delivery driver and turned over to the postal inspectors. Two youths who were seen stealing the sack were not apprehended.

ROOSEVELT TOLD BY SZYMCZAK OF CHICAGO'S NEEDS

Interested in Financial Plight of City.

BY JOHN BOETTIGER.

[Chicago Tribune Press Service.]

Albany, N. Y., Aug. 3.—[Special.]—The plight of Chicago's unpaid school teachers and other city employés was told to Gov. Franklin D. Roosevelt today by M. S. Szymczak, Chicago city controller and member of the board acting for the mayor during Mayor Cermak's absence in Europe.

M. S. SZYMCZAK.

Mr. Szymczak, who has been in New York city seeking a large loan from eastern bankers, so that Chicago's public employés may be paid, spent several hours today conferring with Gov. Roosevelt and with members of the state finance department.

"I was much interested in the controller's discussion of affairs in Chicago," Gov. Roosevelt said after the interview. "It is most unfortunate that the conditions he described should exist. However, he tells me that the situation is looking up."

Returns to New York.

The Chicagoan discussed the financial affairs of New York state with Morris Tremaine, state controller, and then returned to New York to continue his conferences with the bankers there.

Gov. Roosevelt discussed the politics of Michigan with a candidate for the Democratic nomination for governor, Patrick H. O'Brien of Detroit. Mr O'Brien, who was first in the field, but who is generally conceded to be facing defeat in the Sept. 13 primary by William A. Comstock, the regular party candidate, has been visiting relatives in Port Henry, N. Y., and stopped in to pay his respects to the governor.

Raskob Due Today.

John J. Raskob telephoned Gov. Roosevelt today that he may come for his visit with the governor tomorrow instead of Friday as he had planned. Mr. Raskob will discuss the problems of financing the coming campaign with Gov. Roosevelt.

The governor spent an hour or more discussing foreign affairs with Sumner Wells of Maryland, a former attaché of the state department at Washington, and J. Enos Ray, chairman of the Maryland state committee, who accompanied Mr. Wells.

BARBER KILLS SELF WITH GAS.

Peter V. Georgevitch, 40 years old, committed suicide yesterday by inhaling gas in his barber shop at 4050 Broadway.

SCIENTISTS BATTLE OVER HOW LONG ROMAN NOSE HAS BEEN ROMAN

LONDON, Aug. 3.—(AP)—Sir Arthur Keith and Prof. Elliot Smith, famous British scientists, argued at the international pre-history conference here today about how long the Roman nose had been Roman and who lived in Palestine 6,000 years ago.

While Prof. Smith jumped up and challenged his opinions at almost every point, Sir Arthur described the pre-historic dwellers of Palestine as a peculiar people whom he called "Natufians."

"They showed definite Negroid characteristics of flat nose and thick lips," Sir Arthur said. "I would call it a Roman nose. The nose now characteristic of the Semitic peoples is quite a recent thing—one of the most recent things in evolution."

Sir Arthur said the Natufians had big heads, knocked out two of the front teeth of their women folk, and also practiced cannibalism. Prof. Smith challenged the Negroid characteristics and the Roman nose, and said he also was sceptical about the cannibalism.

ALL SALES FINAL
And No Wonder!
For Once You Acquire a Pair of
Salon Originals
You Don't WANT to Part with Them!
Never in Salon History Have Shoes Valued to $18.50 Sold for Only
$6.75
An Early Visit Assures a Wide Choice of Models
The Shoe Salon of
WOLOCK AND BAUER
Michigan Avenue at Madison

BEDELL
STATE STREET CORNER MONROE
TODAY—THURSDAY!
CHOICE of the House
OUR ENTIRE STOCK OF SUMMER DRESSES AND COATS MUST BE DISPOSED OF IMMEDIATELY.
FROM OUR UPSTAIRS SHOP
All Coats . $5, $10 and $15
Nothing Excepted! Originally to $69.75
All Dresses . $3, $5 and $7
Nothing Excepted! Originally to $29.75
FROM OUR BARGAIN BASEMENT
All Coats . . . $3 and $5
Nothing Excepted! Originally to $25
All Dresses . . $2 and $3
Nothing Excepted! Originally to $9.95

CARSON PIRIE SCOTT & CO
When We Say
Quality for Quality This Is the Outstanding Low Price on
Silk Hosiery
58c Pair
3 pairs for $1.65
Women Know the Value Is Extraordinary
Because this hosiery section has made a record for itself in presenting really good hosiery at a low price—hosiery that wears well and that looks well—it has gained a well established place in the confidence of women. In this sale—
Chiffon Silk Hosiery
Service Silk Hosiery
Chiffon hosiery is sheer and clear and very lovely in detail, fine seams, cradle foot, lisle reinforcements on toe and sole for service.
The service-weight silk hosiery has a cotton top, lisle reinforcements at toe and heel skillfully set. So the service is greatly improved.
Summer and New Fall Shades
Hosiery, First Floor

Think of GOLF BALLS made to these specifications

CUT-PROOF COVER
If you cut it with your club we'll replace it with a new ball.
LIQUID CENTER
Made exactly as the better balls are made.
FOUR COATS OF ENAMEL
Most standard balls have four coats of enamel. Cheaper balls have only one or two.
1932 SIZE AND WEIGHT
These are not close-outs, seconds or last year's balls. They're brand new 1932 golf balls.
Selling for Only
25c each
We have 12,000 of the famous HAWK Golf Balls to sell at this exceptional price. When they're gone they're gone—there will be no more at this price.
MARFIELD CLUBS
now reduced
WOODS . $3.95
IRONS . . $3.25
Marfield clubs are the finest clubs manufactured for us. We've sold hundreds of them this season to golfers who have enthused about them. Now they're reduced to new low prices.
Sportsman's Floor—The Fifth
Also 4th Floor, Main Store
MARSHALL FIELD & COMPANY

DOCTORS ASSAIL RELIEF AGENCIES' MEDICAL SYSTEM

Legislators' Criticism Is Answered by Ryerson.

While Edward L. Ryerson Jr., chairman of the Illinois Emergency Relief commission, was considering the recommendations of a legislative subcommittee on the handling of charity yesterday, it became known that he had been asked to investigate the costs of medical service furnished to the poor.

E. L. RYERSON JR.

Four physicians, who are on the civil service eligible list but who have not been hired by the county, charged the Cook county bureau of public welfare with unfairness in the management of the medical department. The recommendations of the subcommittee, a division of the Illinois commission on taxation and expenditures, which were made public on Tuesday, are to be discussed by the relief commission at its meeting tomorrow, Mr. Ryerson said.

Comment by Ryerson.

These recommendations, calling for reduced and standardized salaries, speedier relief in cases of distress, more thorough investigations before relief is given, and the employment of not more than one member of a family in relief work, were called "proper and fair but impracticable" by Mr. Ryerson in his informal comment.

"It should be remembered," Mr. Ryerson said, "that the commission did not create the salaries of the workers nor select them. They were employed by the individual charity agencies already in existence and the commission's funds are distributed through these agencies.

"I believe that salaries should be standardized, but I doubt that they could be reduced without reducing efficiency. The subcommittee suggests more thorough investigations of relief seekers and at the same time speedier relief in distress cases. These things cannot be done by untrained workers and for that reason I don't think a reduction in salaries is advisable. The salaries of the workers have already been cut once."

On the question of giving consideration to the payment of "reasonable rents," recommended by the subcommittee, Mr. Ryerson said the commission would be glad to do this, but, funds not permitting, they must think of buying food.

Physicians Make Charges.

The physicians making the charges against the Cook county welfare bureau are Drs. J. M. Radzinski, A. M. Weinbaum, H. M. Kamin, and L. A. Maslow. They asked that more physicians be employed in the charity service and charged that those now working have averaged more than $400 a month in collections from the relief commission.

Joseph L. Moss, director of the public welfare bureau, reported to Mr. Ryerson that the 39 physicians now furnishing medical service for the relief commision averaged only $222 a month during June and recommended against increasing the number of physicians at present.

"All 39 physicians are residents of Chicago and suburbs and certified to the bureau of public welfare by the Cook county civil service commission," said Mr. Moss.

Paid by Relief Commission.

The bureau of welfare physicians were paid by the county up to last February and have been paid by the Illinois Emergency Relief commission since then. Each physician collects $1.50 for each call made.

An examination of the pay rolls showed that the physicians collected much higher sums monthly from the county than from the Illinois Emergency Relief commission. The following table gives the names and addresses of the physicians on the staff, the sum collected for their medical services since last January, the last month when they were paid by the county, and for June, the last month when they were paid by the relief commission.

	January.	June.
Dr. L. Mastrandrea, 2458 Wentworth avenue	$609.24	$312.50
Dr. Sol Abelson, 6800 Commercial avenue	333.24	264.00
Dr. Benjamin Brande, 1400 South Crawford avenue	394.75	195.00
Dr. William Code, 637 North Michigan avenue	420.74	165.00
Dr. Roy H. Cox, 2635 Peterson avenue	363.24	195.00
Dr. L. Glassman, 3052 West Jackson boulevard	481.74	207.00
Dr. S. Glickson, 2117 East 68th street	462.24	228.00
Dr. J. Goodman, 1425 Sherwin avenue	461.24	177.00
Dr. William James, 9 South Kedzie avenue	407.74	244.00
Dr. V. Josephson, 3401 Douglas boulevard	319.74	.....
Dr. Joseph Kahler, 2341 Commonwealth avenue	550.74	210.00
Dr. Joshua S. Kaplan, 4100 Roosevelt road	349.24	207.00
Dr. O. A. Kreml, 5404 Thomas street	522.24	246.00
Dr. Milton E. Kronenberg, 2160 East 75th street	411.74	293.00
Dr. George Kruk, 2027 West 22d place	373.74	348.50
Dr. David Levy, 4507 North Springfield avenue	474.74	170.50
Dr. George McLaughlin, 1745 West 21st place	315.74	205.50
Dr. Jacob Meyer, 11 South Austin boulevard	358.74	206.50
Dr. Joseph P. O'Kaller, 5643 West Adams street	415.24	211.50
Dr. Jacob Paskind, 3590 Quincy street	524.24	200.50
Dr. Edwin C. Reynolds, 6505 West 22d street	315.24	216.00
Dr. Eugene J. Rooney, 5309 West Madison street	378.24	285.00
Dr. Robert S. Salk, 5465 West Thomas street	363.24	234.50
Dr. I. D. Siminson, 4848½ Drexel boulevard	373.73	259.50
Dr. Arthur Stein, 1811 West 47th street	427.24	234.00
Dr. A. J. Tananewicz, 10821 South Michigan avenue	580.74	307.50
Dr. William Tale Jr., 4312 South Park way	486.24	271.50
Dr. F. S. Wilson, 8519 Washington boulevard	378.24	231.00

Gov. Emmerson will be in Chicago today to sign the receipt for the $3,000,000 federal relief fund recently granted Illinois. This will be done at the Federal Reserve bank.

"Expressive Legs"

Alice Adair, Paul's Valley, Okla., who was recently given a chance for screen fame when she was selected in Hollywood, Cal., as the possessor of the most expressive legs.

NEW YORK SEEKS 75 MILLION LOAN FOR NEW TUNNEL

Wagner on Delegation Before U. S. Board.

[Chicago Tribune Press Service.]

Washington, D. C., Aug. 3.—[Special.]—The port of New York authority today sounded out the board of directors of the Reconstruction Finance corporation on the prospects of getting a $75,000,000 loan to build another vehicular toll tunnel under the Hudson river.

The New York delegation, which was accompanied by Senator Robert F. Wagner [Dem., N. Y.], co-author of the relief bill that added $2,122,000,000 to the corporation's funds, came from the interview so thoroughly pleased by the favorable prospects that a formal application will be presented as quickly as it can be drawn.

Senator Wagner declared there is no doubt that the loan will be approved.

Provides Uptown Outlet.

The tunnel is to burrow the river bed from Weehawken to 38th street, giving New York its first direct uptown inlet and outlet. Attempts to obtain permission to build a bridge across the river in that vicinity have been turned down by the war department on the ground it would interfere with the city's big ship harbor. The tunnel, said port officials, taking it for granted that the loan was cinched, will be identical to the downtown Holland tunnel for vehicles.

The port authority wants the money at the rate of $20,000,000 a year. The New York delegation argued that the Hudson tunnel project was one of the self-liquidating projects for the construction of which the major portion of the relief bill was drafted. The port authority showed a surplus of $6,000,000 to prove that its present projects are self-liquidating.

Ohio Gets Loan.

The Reconstruction Finance Corporation today granted a loan of $852,662 to the state of Ohio for the relief of destitution in certain counties of the state. It was the second relief loan made by the corporation from the 300 million dollar fund provided for that purpose in the 2 billion dollar emergency relief bill passed at the last session of congress.

GUY (WHATAMAN) HUDSON MOANS WOES TO DENVER

Denver, Colo., Aug. 3.—[Special.]—Guy Edward [Whataman] Hudson tramped the downtown streets here today looking for a job and discussing with all who cared to listen a half million dollar slander suit he plans to file against his wife, Mrs. Minnie [Ma] Kennedy Hudson. The suit, he said, will be filed in Las Vegas, Nev., and will be based upon accusations she has made against him for several months.

Life to Whataman has become "just hell, plain hell" because of his well aired troubles with Mrs. Hudson.

"I am a quiet man," he said, "anxious to mind my own business. Any man who wants to achieve the ultimate in misery should duplicate my experience."

Hudson regrets that Mrs. Hudson, mother of Aime Semple McPherson-Hutton, did not coöperate with him in getting a quiet divorce.

"Now I'm going to fight back," he said, "Meantime I need a job to make money to pay for my part in the contest."

FIRE DAMAGES BUILDING.

Fire of unknown origin yesterday destroyed the interior of a two story frame building at 7220 Cottage Grove avenue, doing damage estimated at $2,000. The building was used as a dwelling, but the occupants have been away for two weeks. Firemen believe leaking gas caused the fire.

$19.50 ALL-EXPENSE COACH TOUR TO

Mammoth Cave, Ky.

LOUISVILLE, KY.

LABOR DAY WEEK-END

Includes railroad fare, meals, hotel, sightseeing at the Cave.
Lv. Chicago (Union Station) 11:40 P. M. (Central Standard Time) Saturday, Sept. 3rd—Returning Arrive Chicago Early Tuesday Morning.

Telephone Central 7200

280

Pennsylvania Railroad

Louisville & Nashville R. R.

BIGGEST BUREAU RUNS 20 BILLION WORTH OF ROADS

They Say They Are Being Regulated to Death.

BY ARTHUR SEARS HENNING.

[Chicago Tribune Press Service.]

Washington, D. C., Aug. 3.—[Special.]—Oldest and most powerful of the multitude of independent boards of the federal government is the interstate commerce commission which regulates in the minutest details of management and operation the railroads of the country comprising a property valued at more than 20 billions of dollars.

The railroads whose managements were plundering the consumer and investor prior to 1887 when an outraged public sentiment brought about the creation of the commission of regulation are now being plundered by the bureaucracy, if we are to believe the outcries of the railroad owners. They contend that the roads are being regulated to death.

In addition to carrying out the mandate of congress that freight and passenger rates be just and reasonable, the commission investigates and reports on railroad accidents, installation of safety devices, such as automatic train control, cab curtains and other contrivances, great and small. It may initiate rates, modify or suspend adjustments proposed by the carriers, and is obliged to hear a case involving rates on bung stoppers as well as to undertake general investigations such as the 15 per cent rate advance proposal of 1931.

To General Superintendent.

It administers the standard time act, supervises the transportation of explosives, which involves road and other tests of dangerous articles, and prescribes generally and in detail the accounts and statistics to be kept by the carriers. Issuance of securities and new construction must be approved by the commission before being undertaken by the roads. Abandonments also must be approved before being put into effect.

In emergency the commission may approve service orders regarding the movement and interchange of locomotives and cars, may inaugurate embargoes and may permit the railroads to route freight and passengers as the exigencies of the situation may require. It investigates and requires reports on hours of service of employés and the condition of motive power of railroads. It has been engaged in valuing the physical properties of the railroads since 1913 and the finish of this job is not yet in sight.

Under the provisions of the transportation act of 1920 the commission has prescribed a scheme of consolidation of the roads. It has certain responsibilities under the railway act of 1926. It investigates recommendations of awards of medals of honor to railway employés who have performed conspicuous acts of heroism in saving lives.

Congress Cuts Budget.

The commission now has nearly 2,300 civil service employés. Last year it expended $9,412,473. The President asked $8,761,410 for the commission for 1933, but congress cut the amount to $7,148,560.

To guard their interests before the commission the railroads and shippers employ 4,351 lawyers registered to practice before the body. The commission passes in a single year on more than 20,000 different matters. Its formal opinions comprise 11,729 pages and its hearings 30 million words.

It has been estimated that about four millions of the commission's budget are annually expended or regulatory activities that could be dispensed with without impairing the degree of protection afforded the public. Three-fourths of such possible savings would be effected by discontinuing the work of valuation of the roads.

The valuation undertaking has been described as a 180 million dollar monument of futility erected to the memory of the late Senator Robert M. La Follette. The legislation was one of the senator's principal achievements. Its purpose was to arrive at the real value of the railroads, the rates of which were to be such as to yield a reasonable return thereon instead of on the capital stock which might be watered.

Money That Was Wasted.

Twenty years have passed and the work is only partly done. The Supreme court has only recently held that the commission was leaving out factors that properly should be included, wherefore the commission has been compelled to amend its procedure. In the 20 years the government has expended more than 40 millions on the work and the roads have been compelled to expend more than 140 millions.

It now looks as if congress will repeal the provision of the transportation act for the recapture by the government of railroad earnings in excess og 6 per cent return, and in that event, according to Alfred P. Thom, general counsel of the Association of Railway Executives, there will be removed one of the reasons for continuing the valuation work.

"The valuation act," Mr. Thom told the house interstate commerce committee, "was enacted in the first instance by those who suspected that the railroads were full of watered securities. The examination which the commission has made since 1913 to this time had exploded this theory. The office of valuation now is simply to support a claim for recapture or to support a rule of rate making as it exists now on the statute. If you repeal recapture and you make a different rule of rate making not based upon valuation the importance of valuation has disappeared."

One of the greatest activities of the commission is sending questionnaires to railroads. It is not uncommon for a single railroad to be compelled to expend $500,000 in a single year to answer the questionnaires of the commission.

N. Y. GARMENT UNION VOTES STRIKE; 15,000 TO 20,000 WILL QUIT

New York, Aug. 3.—[Special.]—Fifteen to twenty thousand men are to go on strike in the clothing industry tomorrow, bringing work to an end in 75 per cent of the shops in the Metropolitan area, according to a resolution adopted by the local union workers.

The strike is designed "to remedy the deplorable sweat shop conditions that have come into existence since the depression" and "to end the cutting of wages and to establish union control of working conditions," the resolution states.

The shop chairmen and members of the executive board of the local unions of the Amalgamated Clothing Workers of America adopted the resolution at a meeting last night.

Another principal reason for the strike, it was said, is to force shops which had made individual agreements with the workers to observe them, abandoning the practice of sending work to nonunion shops and to out of town shops beyond the supervision of the union, in which substandard working conditions exist.

STATE MUST RULE ECONOMICS, KEY TO CHILE'S POLICY

[Chicago Tribune Press Service.]

SANTIAGO, Chile, Aug. 3.—Piqued by the slighting and sometimes sarcastic references to its socialistic policy, the Carlos G. Davila government today issued an official definition of the type of socialism to which it intends to adhere. The explanation took the form of a circular in the English language which was broadcast among foreign traders and business firms. It declares:

"Our policy is to establish state socialism. State socialism is in no way connected with communism or bolshevism, nor even with scientific socialism. In brief, it is the recognition that economic liberalism is impotent to dominate the crisis and that the state must undertake the organization and regulation of economics in all its sections with a view to avoiding a general collapse.

"Chaotic and disorderly economics, without a plan, the development of which is only determined by private interests and therefore exposed to violent fluctuations, must be replaced by well ordered and rational economics directed on the basis of a plan which, far from eliminating individual economy, subjects it to control that consults above all the interest and welfare of the community. In this form 'state socialism,' the motto of the Chilean revolution on the one hand, and 'planned capitalism' or 'planned economics' on the other, a thesis which prominent American and European economists defend, are absolutely identical concepts."

RECEIVERS FOR 'L' LINES AWARDED $2,000 A MONTH

Commissioner of Public Works Albert A. Sprague and Britton I. Budd, receivers for the Chicago Rapid Transit company, were each authorized to draw $2,000 a month on account, pending final settlement of the receivership, in an order issued yesterday by Federal Judge James H. Wilkerson. The order was made retroactive to July and will be in effect until November. The law firm of Isham, Lincoln & Beale, attorneys for the receivers, was awarded the same monthly compensation of $2,000. The order also empowered the receivers to send 50 employés of the elevated lines to military camps without loss of pay.

Sweet Odors Kill

And Kill Quickly, Every

Fly or Mosquito

Science has discovered that a flower grown in Japan repels and kills winged insects. Now the extract of these flowers is employed to completely free your home—and keep it free—from these germ-bearing pests.

That flower extract is the basis of Fly-Tox, developed in Mellon Institute of Industrial Research by Rex Research Fellowship. Ten years and over $100,00 have been spent by us in perfecting it.

The result is a perfumed mist, called Fly-Tox. Used as we direct, it creates in a room a pleasant cloud of vapor. An all-pervading mist, harmless to people, stainless to walls or furnishings. But that mist kills every insect that it touches. And they can't escape.

Think what that means to your home. Complete and constant protection from these germ-bearing pests. These insects, by their feet or stings, carry the germs of over 30 diseases. They carry these germs to your food or to blood streams. Many thousands of people—especially children—die from these infections every year. Fly-Tox offers you an easy, certain, economical way to complete protection.

FLY-TOX ONLY

A Rex Research Product

Use Fly-Tox only, and always in the new-type Fly-Tox sprayer. Use it because of its marvelous efficiency. Every lot is tested on flies in our laboratory. Use it because its extra strength means great economy to you. You cannot take chances in protection of your home. Fly-Tox also kills Roaches, Ants, Bed Bugs, and Moths. Get Fly-Tox at once. Sold everywhere. Harmless to people. Stainless. Made by the Makers of Moth-Tox.

COUNCIL ASKED TO RECONSIDER TAXICAB REPEAL

Hearing Given Supporters of Hidden Ordinance.

A move to reconsider repeal of the "hidden" taxicab regulation ordinance, which gave the public vehicle license commission autocratic powers in refusing to license independent cabs, got under way yesterday in the council local transportation committee. The council repealed the ordinance at its last meeting by a 40 to 6 vote, after a number of aldermen charged that the measure had been "slipped over" in 1929 without knowledge of a majority of the aldermen.

When the question of reconsideration was brought up, Attorney Lee Daniels, representing a group of independent drivers, gave the committee what he asserted was a true picture of the treatment accorded those drivers when they appeared before the vehicle license commission, of which Deputy Police Commissioner John H. Alcock is chairman and Lieut. James Killackey, headed of the vehicle bureau, secretary.

"Enough Cabs Now——"

"When we appeared," Attorney Daniels said, "Deputy Commissioner Alcock told us we couldn't get licenses, that there was no use wasting our time, and didn't even listen to us. He said, 'There are enough cabs now, and that's all.'

"Alcock opened that meeting by saying that if there were any lawyers present who had advised their clients that they could help them get a license they were taking money under false pretenses. 'The commission isn't going to issue any licenses,' he said. 'It will give you a hearing and that's all.'"

The meeting referred to occurred about two months ago, Deputy Commissioner Alcock said later.

"What I told the drivers," he asserted, "was that we could not, under the ordinance, issue them any licenses. I asked them not to blame the police department for refusing them an opportunity to work, but to seek redress from the city council."

1,000 More Cabs.

The ordinance to which he referred, the one repealed last week, empowered the vehicle commission to issue licenses to almost 1,000 more cabs than are now on the streets.

William Quinlan, president of the street car workers' union, appeared before the committee yesterday as a champion of taxicab restriction.

"I think the committee should give careful consideration before allowing a lot of taxicabs to come in," he said. "It would hurt our business, block progress of street cars, and a jitney taxicab service would grow up."

"Is it your opinion that we should reconsider the repealer and give it committee consideration?" said Ald. James B. Bowler [25th], quickly.

"That's my thought," replied Mr. Quinlan.

Unfair Restriction.

"I'm not for flooding the streets with cabs," said Ald. Oscar F. Nelson [46th], who introduced the repealer, "but the ordinance which was repealed inequitably restricted the issuance of licenses, so that no one could obtain a license.

"No harm was done by the repeal. The public vehicle license commission is still active, with broad discretionary powers under what is retained in the old ordinance. Let the repealer stand so we can force the large cab companies to come in here while we work out a decent ordinance. If we repeal the repealer the companies will stall."

"Are you going to reconsider the repealer tomorrow," demanded Ald. Joseph P. Rostenkowski [33rd] of Ald. Bowler.

"I don't know," he replied. "Some action may be taken.

"I'll second Ald. Nelson's motion to let the repealer stand," said Ald. Rostenkowski.

Working on Communication.

Corporation Counsel Sexton made known yesterday that he was working on a communication on taxicabs, to be presented to the council today. He refused to divulge its contents, but it was reported that he would remind the council that in Mayor Cermak's absence, and due to the lack of a veto power over council, the aldermen should give careful consideration to its actions, and perhaps rescind the repealer and give it committee consideration.

Legal Obstacles Balk Plan for Oak Street Bathhouse

Legal and financial obstacles were raised yesterday by officials of the Lincoln park system in their consideration of the proposed erection of bath houses on the Oak street beach. The conveniences have been demanded by persons in the 42d and 43d wards, from which many of the bathers come.

W. H. Beckman, attorney for the park board, pointed out that the question of riparian rights might prove insurmountable. "By the riparian settlement," asserted Attorney Beckman, "it was agreed that no structures should be erected along Oak street beach and Lake Shore drive at any time. The same covenant was in the settlement of 1915. Only statuary and shrubbery can be placed along the beach."

Use of Portables Suggested.

Some of the proponents of the beach conveniences have suggested that portables be erected, but in the opinion of Attorney Beckman the use of such a structure for 90 days, the length of the bathing season, would be considered permanent.

A conference of engineers and park officials was held yesterday afternoon. At the end H. Otto Weege, superintendent of the Lincoln park system, announced that no feasible plan had been produced.

No Funds Available.

"I have three engineers trying to devise a scheme whereby the conveniences could be installed," said Mr. Weege, "but so far the cost has been prohibitive. We haven't any funds available or appropriated for such a purpose. It would take a great deal of money to erect the bathhouses, and this would mean another load on the taxpayer."

The south park board, similarly placed financially, recently in conjunction with World's Fair officials allowed such bath house construction to be made by a private company, but cries against the resultant small charges for bath house facilities forced an abandonment of the project.

President Warren Wright of the park board has called a meeting of the commissioners for next Tuesday afternoon, at which time the proponents of the plan will be given a hearing. Mr. Weege said that if the commissioners decided to spend the money on Tuesday it would take two weeks before plans were completed, material purchased, and actual construction begun.

The bathing season ends on the day after Labor day.

Chicago's most refined hotel-home

The recognized high character of Hotel Pearson is but one feature that has attracted an outstanding clientele.

For beyond its prestige and environment of culture—are single rooms, suites, or complete apartments presenting new ideas, smart innovations—to make living here the ultimate in comfort.

Rates are most inviting. Won't you please come in and see.

HOTEL PEARSON

190 East Pearson Street
Superior 8200

WHICH RIME-LINES PRINTED IN TODAY'S WANT AD SECTION BEST FIT THESE JINGLES?

THE CHICAGO TRIBUNE WILL PAY $100.00 IN CASH PRIZES EVERY DAY

for the best solutions to

"WANT AD JINGLES"

You DON'T have to make 'em up . . . simply find the ready-made lines hidden among today's want ads!

No hard work to do—no "catches"—just a lot of fun and a chance to win a cash prize!

Today the Chicago Tribune presents another fascinating game of "Want Ad Jingles." It's loads of fun. It's easy, but not too easy. It's instructive. It'll keep you on your toes. It's full of laughs—and there's $100.00 every day in cash prizes to reward successful contestants!

★ ★ ★

THE SIMPLE RULES:

1. Daily and Sunday until further notice the Tribune will print four incomplete Want Ad Jingles. The missing rime-lines to each day's Want Ad Jingles will be found hidden in want ads in the Tribune Want Ad Section of the same day. At least twelve rime-lines will be hidden each day. You are invited to find and select the FOUR rime-lines which you think best fit each day's Want Ad Jingles and try for the cash prizes which the Tribune will pay.
2. For the best solutions to today's Want Ad Jingles submitted in accordance with these rules the Tribune will pay $100.00 in cash prizes: First prize, $25.00; second prize, $15.00; third prize, $10.00; next 3 prizes, $5.00 each; next 10 prizes, $2.00 each; next 15 prizes, $1.00 each.
3. This offer is open to all—men and women, boys and girls—except employes of the Chicago Tribune and their families. You pay nothing. Just prove your skill.
4. Awards will be made to the persons who send in the best entries. Each entry must consist of the four Jingles printed that day. Judgment will be based on the suitability of the lines submitted, and neatness. No special consideration will be given to elaborate entries. Therefore, make your entry simple and neat, choosing the last lines you believe to be most suitable. Only one entry may be submitted by any one contestant on any one day. However, you may submit an entry EVERY DAY.
5. Entries should be mailed to "WANT AD JINGLES 'E,'" the Chicago Tribune, Postoffice Box 1715, Chicago, Illinois. All entries for today's game must be received in the Tribune office before 6:00 P. M. on Monday, August 8, 1932. NOTICE: The new postage rate for first class mail (letters) is THREE CENTS for each ounce or fraction thereof.
6. All entries will be considered by a committee appointed by the Chicago Tribune. Entrants agree to accept all decisions of the committee as final. In case of ties, duplicate awards will be paid to tying contestants. No entries will be returned, nor can the Tribune engage in correspondence on this subject.
7. You need not purchase the Chicago Tribune to compete. The Tribune may be examined free of charge at the Tribune offices or at public libraries. You may use the handy blank supplied here, or you may submit your entry on a separate sheet of paper. Names of prize winners will be announced in the Tribune as soon as possible.

31 CASH PRIZES EVERY DAY!

1st prize	$25.00
2nd prize	15.00
3rd prize	10.00
Next 3 prizes, $5.00 each	15.00
Next 10 prizes, $2.00 each	20.00
Next 15 prizes, $1.00 each	15.00
TOTAL PRIZES EVERY DAY	$100.00

NOTE: Do NOT make up your own rime-lines. Simply select the most suitable ones from those hidden in today's Tribune Want Ad Section.

At least twelve different rime-lines are hidden in ads in today's want ad section. It's up to you to choose the FOUR which you think best fit these Want Ad Jingles.

ANOTHER SET OF "WANT AD JINGLES" IN TOMORROW'S

Chicago Tribune

THE WORLD'S GREATEST NEWSPAPER

Copyright: 1932: The Chicago Tribune.

YOU MAY USE THIS HANDY BLANK

"WANT AD JINGLES 'E'"
Chicago Tribune,
Postoffice Box No. 1715,
Chicago, Ill.

I believe the most suitable rime-lines to today's Want Ad Jingles are as follows:

JINGLE NO. 1

When it's time to rent apartments,
In the Fall or in the Spring;
If you want to end your worries,
. . . . . .
(Write here most suitable rime-line as found in today's Tribune Want Ad Section.)

JINGLE NO. 2

A room for rent can't earn a cent
When it's empty, vacant, and bare;
Let Tribune ads tell the rooming lads
. . . . . .
(Write here most suitable rime-line as found in today's Tribune Want Ad Section.)

JINGLE NO. 3

George from Greece had a 5-year lease,
But longed for his native shore;
So in Business Opps. a want ad pops,
. . . . . .
(Write here most suitable rime-line as found in today's Tribune Want Ad Section.)

JINGLE NO. 4

An auto dealer put out a feeler
To see if cars were selling,
He clenched his fist, made up a list,
. . . . . .
(Write here most suitable rime-line as found in today's Tribune Want Ad Section.)

My Name.....

Address.....

City..... State.....

CAMERAS CLICK AS MRS. POLLAK PRAYS IN JAIL

Inquest Into Slaying to Be Resumed Today.

(Picture on back page.)

Dorothy Pollak, pretty husband slayer, knelt in prayer in the county jail yesterday while photographers took her picture. She is to appear at an inquest this afternoon into the death of Joseph Pollak, her middle aged mate whom she shot and killed a week ago in their home at 1936 Garfield boulevard.

Veteran jail officials looked on somewhat cynically, recalling the Lucille McLeod murder case of twenty-five years ago. Lucille, who killed her sweetheart, habitually posed in an attitude of prayer for photographers. She was acquitted.

The inquest, which was continued following the slaying in order to allow the police and state's attorney time for investigation, will be resumed at 1:30 o'clock today in the county morgue. Defense Attorney W. W. O'Brien will present no evidence and Assistant State's Attorneys Frank Mast and Harry Gabel expect a quick indictment.

Find Her Victim's Money.

Dorothy, or "Vicky," as she was known among her friends, will be a rich young woman if she escapes the penalty for killing her husband, according to disclosures yesterday. Pollak's alcohol business on the south side netted him big profits, an examination of his bank book revealed. He banked more than $41,800 in a checking account at the Stock Yards National bank in the thirty days preceding his death. Many of the deposits ranged as high as $2,000.

A hunt was made for other bank accounts and safety deposit vaults said to have been rented by Pollak. Estimates of his fortune were as high as $500,000. He was one of the "business man bootleggers" whose name never appeared in the press, who avoided entangling alliances with the underworld, and who prospered while more notorious liquor dealers got the publicity but not the profits.

Hunt Pollak's Associates.

Investigators from the coroner's office were seeking two men who were associates of Pollak in the alcohol business. One of these men acted as a secretary to Pollak and was also said to have handled large amounts of money for Pollak. The other man was said to be a miner southwest side politician. The names of these men were withheld.

The bank records showed that Pollak was in the habit of withdrawing his money as fast as he deposited it. The police believe that Mrs. Pollak's mother, Mrs. Victoria Mysza, has been told by the widow where one of his safety deposit boxes is. They noticed at the funeral for Pollak last Monday that Mrs. Pollak whispered to her mother and that later Mrs. Mysza, who is not well-to-do, flourished a $500 bill in paying off a portion of the funeral expenses.

Quiz Saloonkeeper Friend.

Steve Kurek, 1615 West 43d street, was apparently the last one to see Pollak alive other than his wife. Kurek was questioned yesterday by Prosecutors Mast and Gabel. At 11 o'clock on July 27 he met Pollak at the latter's "real estate office" at 46th street and Ashland avenue, Kurek, who is a saloonkeeper, said.

"We went to the bank at 41st and Ashland," said Kurek. "Joe took out a big roll of bills, there must have been $4,000 in the roll, and deposited it."

The report that Mrs. Pollak was the girl friend of John [Dingbat] Oberta, gangster slain on an automobile ride two years ago, was ignored by the young widow.

"I don't recall the name," she said when asked if she knew the "Dingbat."

Family Quarrel Revealed.

Additional evidence that Pollak was extremely jealous of his good looking wife was uncovered yesterday. Friends of the two said that at a Labor day dance last year in the Sokol dance hall at 23d and Whipple streets Pollak punched his wife repeatedly when she danced with other men.

Prosecutors Mast and Gabel were told that Mrs. Pollak had practiced with her .25 caliber pistol for weeks before the shooting at a target range in the basement of the Pollak home, 1936 West Garfield boulevard. They examined the basement but could find no bullet holes to substantiate the story.

"She must have practiced somewhere," said Mast. "She plugged her husband in the right eye from a distance of 15 feet. That's too accurate shooting to be called accidental."

State to Ask Death.

The prosecutors said they would ask the death penalty for Mrs. Pollak when she is tried for murder. A trial within a month is probable, because both state and defense are anxious for an early hearing, it was announced.

Investigators discovered that Mrs. Pollak had been married once before, when only 16 years old, to a barber whose name was not learned. She was divorced after a short period. Pollak was also married before to a woman described as a beautiful blonde.

STENCH BOMB IN GROCERY.

A stench bomb was tossed yesterday into the grocery of A. Sorce, 501 Sedgwick street. He told police he knew no reason for the attack.

Reconditioned

KELVINATOR

ELECTRIC REFRIGERATORS

Priced for Quick Sale $45

Phone State 8860

O. W. Richardson & Co.

125 S. Wabash Ave.

FIGHTS DIVORCE

MRS. LAURA B. PRICE.
[TRIBUNE Photo.]

Mrs. Laura B. Price, 20 East Delaware place, who last year served six months in the county jail for conspiracy to defraud an insurance company by a fake robbery of her jewels, filed suit for separate maintenance yesterday in the Superior court against Edwin C. Price, woodenware manufacturer.

Mrs. Price charged desertion, stating that her husband left her in June, 1931. At that time she was in the county jail. Her bill also charges him with cruelty. It states that Price is worth $750,000 and has an income of $50,000 a year.

Price filed suit for divorce two days ago in Florida, it was disclosed. Mrs. Price asked an injunction to restrain him from carrying on that suit. The injunction petition will be heard today by Superior Judge William J. Lindsay.

Mrs. Price reported to police that she was robbed of jewelry valued at $18,000 in October, 1929, but shortly thereafter confessed that the robbery was a frameup to collect insurance. Maurice A. Barnett, loop jeweler, who was represented as the ringleader of the plot, was sentenced to serve one to five years in the penitentiary. Mrs. Price and Max Krakow, a jewelery salesman, served six months' sentences. Joseph Baum and Ben Levin, the fake robbers, testified for the prosecution against their confederates and charges against them were dropped.

ITALY MOBILIZES ENTIRE FLEET FOR BIG WAR GAMES

[Chicago Tribune Press Service.]

ROME, Aug. 3.—Italy's entire Mediterranean fleet will start mobilizing tomorrow night between Sicily and the coast of Tripoli for naval maneuvers, which will be carried out on the most imposing scale since the war.

More than 100 surface ships, including all the big 10,000 ton modern cruisers of the Italian navy, 30 submarines, and 23 naval aviation squadrons, will take part in the games, which are to be directed by Admiral Ducci, chief of staff of the Italian navy.

The theme of the hostilities will be an attack on a convoy of supply ships supposed to be proceeding from Tripoli to the mainland of Italy. Half of the fleet, guarding this convoy, will be attacked by the other half, using Taranto, Sicily, and other Mediterranean islands as bases. These maneuvers indicate that Italy regards her north African colonies as possible sources of supply in any future conflict.

Coast Guard Captains to Mark Birthday of Service

Captains of coast guard stations on Lake Michigan started yesterday for Two Rivers, Wis., to attend a picnic being given there by District Commander S. B. Johnson, in celebration of the one hundred and forty second anniversary of the founding of the service. The following from the Chicago area left to attend the picnic: John O. Anderson, Central station; Fred Stebbins, Jackson Park; Albert Brown, South Chicago, and John Janssens, Wilmette.

DIES ON OPERATING TABLE.

Charles Jones, 5 years old, 432 East 46th street, a Negro, died yesterday at the county hospital while he was being operated upon for a leg deformity.

LOOK

ESCORTED

Colorado TOURS

AS LOW AS $33.00

Yes!—7 full days on a personally conducted tour to Colorado, summer's coolest and most glorious play region . . . and the cost is only $33 and up! That's economy. Includes round trip rail fare, meals on trains, hotel accommodations—good going Aug. 13 or Sept. 3. Other bargains, too—priced according to date and tour—leaving Chicago Aug. 6, 13, 20 and Sept. 3.

NORTH WESTERN LINE — UNION PACIFIC — OVERLAND ROUTE

Mail coupon for details

H. G. Van Winkle,
148 S. Clark St., Chicago.
Phone Dearborn 2121.

Please send me detailed information concerning your Low Cost Escorted Tours to Colorado.

Name.....

Address.....

IL DUCE EXALTS WAR AS "NOBLE"; FLAYS PACIFISM

Declares Perpetual Peace Is an Impossibility.

BY DAVID DARRAH.
[Chicago Tribune Press Service.]

ROME, Aug. 3.—Perpetual peace is not possible and nations develop their highest virtues as warriors, Premier Mussolini will declare in an article which will appear over his signature tomorrow morning in Popolo d'Italia, a newspaper which he founded in Milan 17 years ago.

The article is entitled "Political and Social Doctrine." In it Il Duce declares that socialism has been dead since the war and that his own creation, Fascism, is now clearly shaped both as a régime and as a doctrine.

Seen as Appeal to Germany.

From the tenor of the article the impression is given that Mussolini is shouting across the Alps for a German audience. He argues that you cannot be really up to date in this 20th century unless you shape your political institutions along Fascist lines.

Disagreeing with the American thinker William James that war may have an ethical equivalent, Il Duce writes:

"With regard to the future development of humanity and aside from expédiency and political considerations, Fascism does not believe either in the possibility or usefulness of perpetual peace and rejects pacifism as cowardice and renunciation of struggle. Only war carries human energy to the highest tension and prints the seal of nobility on the peoples which have the virtues to confront it. All other proofs of quality are substitutes which never make a man actually confront himself over the alternatives of life and death. Doctrine, therefore, which is prejudiced in favor of peace is foreign to Fascism."

Takes Crack at League.

In view of the irritation here over the outcome and methods of the Geneva and Lausanne disarmament and reparations conferences the following passage from Il Duce's article is also interesting:

"Also strange to the spirit of Fascism, even if it accepts them for reasons of utility in determined political situations, are all those international structures and societies of nations."

"Fascism also inculcates an antipacifist spirit in the minds of individuals," Il Duce continues. "The motto of the first Fascists, 'Me ne frego' [meaning I don't give a damn for anything], is the act of the philosophy, a doctrine, an education for combat and acceptance of the risk that this implies. It is significant of the new style of Italian living."

Calls Democracy Tyrannical.

Fascism also denies the materialistic concept of economic felicity, Il Duce continues. It denies the equation of welfare to happiness, which would reduce man to be an animal for pasturing and shepherding—in other words, make a sort of vegetable out of him, he says.

After assailing democracy and denying that Fascism wants to set up its own god or destroy all gods, as does bolshevism, Mussolini concludes with a diapason on imperialism.

"The Fascist state is a will to power and an empire," he says. "The Roman tradition is the idea of force. In the Fascist doctrine the imperial idea is not only a territorial, military, and mercantile expression but also one of spirit and moral expansion. For Fascism the tendency to the imperial idea means expansion of the nation and is a manifestation of vitality."

Regarding democracy, Mussolini says it is "a régime without a king, but with many kings, sometimes more exclusive, tyrannical, and ruinous than a single king who is a tyrant."

GARDENER DIES AT WORK.

Adolph Schalk, 65 years old, 1838 North Lincoln street, a gardener in Columbus park, collapsed yesterday as he was pruning some shrubs, and died soon afterward of heart disease.

MARRIED

[Associated Press Photo.]
Mrs. Frank E. Hamilton, who was Charlotte White, daughter of Gov. George O. White of Ohio, before marriage yesterday at Columbus, O.

HITLERITES CALL FOR MORE ARMY RULE IN GERMANY

Point to Death List; Ask for Power.

[Chicago Tribune Press Service.]

BERLIN, Aug. 3.—Pointing to the continuing political bloodshed in Germany, Adolf Hitler's National Socialist organ, Angriff, today demanded that the government reëstablish martial law, dissolve the communist party, and arm the Fascists' "storm troops" as part of the police force. The paper also demanded that executive power be placed in the hands of Hitlerites.

Four more deaths were charged to political violence today, and others were injured in scattered outbreaks.

The government, however, took no further action. A spokesman declared that the Hitlerite demands would not frighten the government into relinquishing any of its power, made more secure, it is believed, as a result of the indecisive reichstag election.

Reichsbanner Asks Action.

Pressure for action came from another quarter today when the leader of the republican reichsbanner organization called on Baron Wilhelm von Gayl, minister of interior, and presented him with a list of outrages which he claimed were committed by Hitlerites against republicans in the last week. Von Gayl promised immediate action.

Despite denials issued both by Hitlerite officials and Gen. Kurst von Schleicher, minister of defense, and despite today's Nazi demands on the government, reports persist that negotiations are, or soon will be, under way to clear the way to give Hitler a place in the government.

These negotiations will come to a head, it is believed, when Chancellor Franz von Papen returns in a week or ten days from a brief vacation.

Trouble Among Nazis.

Meanwhile, trouble loomed in the ranks of the Hitlerite storm troops. The more obstreperous units, it is held, are responsible for many of the acts of violence since the election Sunday. Responsible storm troop leaders, aware that these terroristic acts are damaging the party, have called a meeting in Berlin to consider steps to take.

Reds and Nazis exchanged bullets in Moabit district of Berlin last night. One Nazi was killed. Hitlerites were blamed for the killing of the mayor of Morgau, a village in East Prussia.

At Augsburg a communist was fired upon in his home. He escaped, but his wife was killed. At Zweibruecken, Hitlerites killed a worker, the father of 10 children, when they fired into a crowd from an automobile.

LADIES OF NOBLE BIRTH REGAIN TOP RUNG IN GERMANY

All but 2 "Cabinet Fraus" Hail from Nobility.

BY SIGRID SCHULTZ.
[Chicago Tribune Press Service.]

BERLIN, Aug. 3—Once more, as in former imperial days, Germany's "first ladies of the land" hail from the nobility. There are only two exceptions. The two nonaristocratic members of the feudal Von Papen cabinet are also married to commoners.

Frau Martha von Papen, the chancellor's wife, ranks the ladies of the blueblooded cabinet. She is née Von Boch-Galhau. Her father, René von Boch-Galhau, was, in the days of the kaiser, one of Germany's most prominent industrialists.

Hails from Saar District.

The Boch family hails from the Saar district. The chancellor's efforts to reach an economic understanding with France are said to be largely due to Frau von Papen's influence. She is also related to the Pescatore family, prominent industrialists in Luxemburg.

With the advent of the Von Papen cabinet the reich chancellory once more has a hostess. Dr. Heinrich Bruening, chancellor for more than two years, was a bachelor. Despite her youthful looks Frau von Papen is already grandmother. Her oldest daughter, Marie Antoinette, married Herr von Stockhausen, governor of the large and important industrial district of Lüdinghausen in Westphalia.

Baroness Marie von Neurath, wife of the foreign minister, Konstantin von Neurath, is half-American by birth. Her mother was one of the three sisters Kaupe of New York, famed for their beauty. All three sisters married into the German aristocracy.

Twice a Schleicher.

Frau Elisabeth von Schleicher, wife of the "master mind" of the cabinet, Gen. Kurt von Schleicher, is the daughter of Baron von Hennigs, a cavalry general. She married twice into the Schleicher family. Her first husband was Capt. Bogislaw von Schleicher, a cousin of the present war minister, whom she married a year ago.

Countess von Schwerin-Krosigk, wife of the finance minister, Count Ludwig von Schwerin-Krosigk, is the daughter of Count Plettenberg-Heeren. Count Schwerin was originally a Herr von Krosigk until he was adopted by his mother's brother, a Count Schwerin who owns estates in Pomerania.

Baroness von Gayl, wife of the minister of interior, Baron Wilhelm von Gayl, is the daughter of the former Berlin police chief, Von Windhaus. Baroness Emmy von Braun, wife of the minister of agriculture, Baron Friedrich Edler von Braun, hails from Pomerania, stronghold of the Prussian junkers.

Daughter of '71 Veteran.

Baroness von Eltz-Ruebenach, wife of the postmaster general, Baron von Eltz-Ruebenach, is the daughter of Gen. von Hutier, one of Germany's outstanding military leaders in the war. The general is a veteran of the Franco-Prussian war in 1870-'71. Gen. von Hutier is president of the pro-monarchist National club.

Frau Guertner, wife of Minister of Justice Franz Guertner, is the daughter of Lieut. Col. Stoffel. Guertner is of modest birth compared with the other members of the cabinet. He is the son of an engine driver.

The other bourgeois member of the cabinet, Prof. Hermann Warmbold, minister of economics, married a member of the patrician family, Delbrueck.

Gunmen Bind 4 Victims, Rob Store Owner of $800

Ernest Hahn, owner of a hardware store at 3535 Armitage avenue, his two sons, and a customer, were tied with twine in the rear of the store by three gunmen who robbed Hahn of $800 last night.

REOPEN BRITISH PARLEYS, SENATE URGES DE VALERA

[Chicago Tribune Press Service.]

DUBLIN, Irish Free State, Aug. 3.—A motion introduced by Senator J. C. Counihan, farmers' leader, urging the government to reopen negotiations on the land annuities dispute with England, was passed by the senate today. The government is not bound by the resolution.

Senator Joseph Connolly, minister of posts and telegraph, speaking for the government, declared that President de Valera already had gone as far as possible, "short of absolute crawling to the British government."

"I welcome the economic fight," Connolly said. "If it does not come now, it must come later and I am willing to fight it out. There will be suffering both here and in Britain. I sympathize with the British at what they will have to face, which is complete collapse."

The senator warned Prime Minister MacDonald that he is wrong if he thinks America will remit the war debts Britain owes. "America will not even consider remission until the dispute with the Free State is settled," he declared.

Seize $7,000 Narcotics in Raid; Two Are Arrested

Federal narcotic agents yesterday raided a flat at 755 Cornelia avenue, arrested a man and a woman and confiscated drugs valued at approximately $7,000. According to Ralph Oyler, chief agent in charge, more than 300 women had visited the place during the two weeks it was being watched. At the time of the raid three women, all of whom were smoking opium, were in the flat. They were not held. Joyce Norton, 27 years old, was held in bonds of $3,000 and the hearing continued to Aug. 10 by United States Commissioner Walker. Harry Greenwald, said to be a former Moran gangster, was held in bonds of $2,000 and his hearing set for Aug. 10.

SMOOT WANTS PLEA FOR SILVER AT WORLD PARLEY

Asks Western Man as One Monetary Expert.

[Chicago Tribune Press Service.]

Washington, D. C., Aug. 3.—[Special.]—Appointment of a westerner as one of the economic experts who will work with the league of nations arranging for the forthcoming international monetary and economic conference was urged upon President Hoover today by Senator Reed Smoot [Rep., Utah], who said he was convinced the conference would aid in stabilizing silver.

REED SMOOT.

"I told the President that I believed an expert on silver should be selected as one of the two American experts," Senator Smoot said. "I am certain that there will come out of this conference something to stabilize silver. It would be of more assistance to world recovery than any other step that could be taken at this time."

In making public the text of the American acceptance of the league invitation to attend the economic parley, state department officials today said that no conversations had been held with European powers regarding the location or time when the conference would be held. Reports that the conference would be held in the United States were discounted. The text of the statement disclosed that the United States acceptance was based on the understanding that reparations and war debts were not to be discussed.

EIGHT NATIONS INVOLVED.

[Chicago Tribune Press Service.]

LONDON, Aug. 3.—With American acceptance of the invitation to participate in a world economic conference, eight governments will take part in the work of organizing immediately the preliminary details for the parley.

Each government, including the American, will nominate one representative to an organizing committee. The other powers represented will be Great Britain, Germany, France, Italy, Japan, Belgium and Norway. The United States will also appoint two delegates—financial and economic—to a preparatory committee which will work out the details of the agenda.

The general expectation here is that the preparatory committee will meet in London toward the end of September and will then consider the time and place of the conference. London is the favorite selection for a meeting place, but there is some doubt as to whether the opening date should precede or follow the American presidential elections.

Tornado Hits Brazil; Many Killed, Twenty Ships Sink

[Copyright, 1932, By the New York Times.]

RIO DE JANEIRO, Aug. 3.—A tornado last night struck Sao Christovao, a suburg of Rio de Janeiro, killing and injuring many persons and destroying property valued at many thousands of dollars. A large stone, believed to have been a meteorite, struck a salt warehouse, unroofing it and smashing a wall. Maritime police report the sinking of a score of small ships and damage to many others.

BEG YOUR PARDON

The title of imperial potentate of the Shriners was erroneously given to U. G. Herrmann in Tuesday's TRIBUNE. He is potentate of Medinah temple.

Again! SEARS Is Able to Repeat This Outstanding Value

Imported 100% Pure Linen SPORTS SLACKS

1.49

Suitable for Dress, Golf, Tennis and All Outdoor Sports

Tailored to our own exacting specifications of imported pure linen material. All important style features such as ever-lapping waist bands, side buckle straps, pleated front and full cut seat and thighs. Sizes for men, young men and high school lads.

Double Pre-Shrunk Sanforized Striped Twill Trousers, 1.49

Neighborhood Stores Open Tonight Until 9:00 P. M.

Sears

SEARS, ROEBUCK AND CO.

NORTH 1900 Lawrence Ave. at Winchester Ave. — WEST Homan Ave. at Arthington St. — STATE-LOOP State-Van Buren — SOUTHWEST Western Avenue at 63rd Street — SOUTH East 79th St. at Kenwood — BECKER-RYAN & CO Halsted at 63rd (Circle)

EXTRAORDINARY ANNOUNCEMENT

WE ARE MAKING ROOM FOR OUR NEW FALL MERCHANDISE

CAPPER & CAPPER'S

CASH Clearance SALE

MEANS MONEY IN YOUR POCKET

Unprecedented Values

HUNDREDS OF SUITS AND TOPCOATS

Values up to $65

$29.75

HUNDREDS OF SUITS AND TOPCOATS

Values up to $85

$41.75

The Capper & Capper label is your guarantee that the quality of the fabric and workmanship is the finest obtainable, and that the merchandise offered is all from our regular stock. We have never offered better values and, because of the drastic reductions, we ask you to pay cash.

SIMILAR DRASTIC REDUCTIONS ON SHIRTS, NECKWEAR, HOSIERY, ETC.

Necessary Alterations at Cost

No C. O. D.'s—
No Merchandise
Sent on Approval
During Sale

Capper & Capper LTD.
OUTFITTERS TO GENTLEMEN

All Sales Final—
No Merchandise
Can Be Returned

100 SOUTH MICHIGAN AT MONROE ST.

Chicago Daily Tribune

THE WORLD'S GREATEST NEWSPAPER

FOUNDED JUNE 10, 1847

ENTERED AS SECOND CLASS MATTER JUNE 3, 1903, AT THE POSTOFFICE AT CHICAGO, ILL., UNDER ACT OF MARCH 3, 1879.

All unsolicited articles, manuscripts, letters and pictures sent to The Tribune are sent at the owner's risk, and The Tribune company expressly repudiates any liability or responsibility for their safe custody or return.

THURSDAY, AUGUST 4, 1932.

THE TRIBUNE OFFICES.
CHICAGO—TRIBUNE SQUARE.
MILWAUKEE—TRUST COMPANY BUILDING.
NEW YORK—220 EAST 42D STREET.
WASHINGTON—815 ALBEE BUILDING.
BOSTON—718 CHAMBER OF COMMERCE BUILDING.
ATLANTA—1825 RHODES-HAVERTY BUILDING.
LONDON—135 FLEET STREET.
PARIS—1 RUE SCRIBE.
BERLIN—WILHELMSTRASSE 69 A.
MADRID—CALLE ESPALTER 5.
RIGA—ELIZABETES IELA 15/3.
ROME—GALLERIA COLONNA (SCALA A).
VIENNA—AM MODENAPARK 6.
WARSAW—PLAC KRASINSKA 6.
GIBRALTAR—HOTEL CECIL.
SHANGHAI—38 AVENUE EDWARD VII.
TOKIO—IMPERIAL HOTEL.
MEXICO CITY—HOTEL REGIS.
PANAMA CITY—HOTEL CENTRAL.
SPECIAL REPRESENTATION.
SAN FRANCISCO—820 KOHL BUILDING.

THE TRIBUNE'S PLATFORM FOR CHICAGO

1. *Keep appropriations within revenue.*
2. *Pay the defaulted bonds.*
3. *Overcome crime.*
4. *Speed up railroad passenger service.*
5. *Make Chicago the first city in the world.*

"The newspaper is an institution developed by modern civilization to present the news of the day, to foster commerce and industry, to inform and mold public opinion, and to furnish that check upon government which no constitution has ever been able to provide."

WITHOUT BENEFIT OF GOVERNMENT.

The bureau of agricultural economics estimates that 1,472,000 people last year moved from the farms to the cities and 1,679,000 moved from the cities to farms. Thus there was a net migration to the land of more than 200,000 individuals.

These figures are conceded to be nothing more than estimates based upon extensive samplings in all sections of the country. The results are certainly inaccurate, but there is no reason to believe they are grossly so.

This migration of 200,000 people was accomplished without formal organization and without assistance from governments, and, of course, without coercion from any government. At this time, when every one who has a magazine or a soap box at his disposal is demanding that the nation be rescued from its difficulties by government action, the fact that on balance 200,000 American citizens have faced their problems themselves and solved them by their own action, with their own means, is disturbing. Can this mean that the American people retain some of the initiative for which they used to be renowned the world over? Can it mean that the American people, if left alone to adjust themselves to changed conditions, could solve their problems without the advice, the alms, or the coercion of the central government?

Suppose the situation were slightly changed. Suppose that the government had had charge of this mass migration. Would the individuals placed on the land have been as well selected for farm work as they have been by self-determination? How large an army of bureaucrats would have been required to arrange the movement and supervise it? How heavy a charge on the taxpayers would have been entailed? Could congress have refrained from voting a subsidy to each new farmer?

By and large, men and women know what is best for themselves. By and large, men and women, left to themselves, will solve their difficulties more promptly and more effectively than the best government which ever existed could do so.

NOT REDUCING THIS ARMAMENT.

One of the most flagrant exhibitions of bureaucratic expansion was described by Arthur Sears Henning in yesterday's TRIBUNE. The weary taxpayer will learn from that article that the government has just completed a $2,500,000 academy building for the instruction of coast guard cadets. In 1917 before the era of Volstead the coast guard consisted of 224 commissioned officers, 404 warrant officers, 3,478 enlisted men. The cadets were 20. The guard's duties were then iceberg patrol work, protection from smuggling of drugs and alien labor, rescue work and a few lesser missions. In 1931 there were 418 commissioned officers, 875 warrant officers, 10,615 enlisted men. Cadets numbered 86 and since have been increased to 122. With the new academy it is expected they will be increased to around 200. The late unlamented session of congress appropriated a little short of $400,000 to run the school for the fiscal year.

What is impressive in this report is its exemplification of the workings of bureaucracy. There is no thought of slowing down, although there is every evidence of a change in the prohibition régime which will reduce the operations of the rum chasers and restore the guard's responsibilities to something like their former scope. A private enterprise would take such possibilities into some account. But bureaucracy has but one command, full steam ahead. Thus while we are reducing the army and the navy, the new marble pile at New London opens its doors and new cadets are gathered in and educated for a service in all probability declining, to the tune of $2,250 per cadet per year of instruction. And this instruction has now been increased from 2 to 4 years, the qualifications and the training being much the same as that of an Annapolis cadet.

Reduction of armament does not seem to be a policy applying to armament to be used against Americans suspected of disrespect of the dry régime, only to armament to be used in defense from a foreign foe.

MR. MELLON SHOULD WEAR 'EM FOR MR. HOOVER.

Although Mr. Mellon kept the legs of the greatest secretary of the treasury since Alexander Hamilton in the long trousers of his native land when he went to court as American ambassador, he was discovered later at tea parties in the Fauntleroys which court precisians think better become the subordinate state. Mr. Mellon evidently decided to give both the long and the short a play, with consideration for the probably inconsiderate comment of his fellow countrymen on the one hand and a nice regard for British feeling on the other. There is a gusto of independence in the long which can be modified gracefully by an occasional appearance in the shorts. Thus a balance is maintained and the ambassador is neither too much his own man nor too much the king's.

It might be well if Mr. Mellon when again on his native shore for a visit were to display the shorts here, for instance, when he calls on Mr. Hoover or even Mr. Stimson. Mr. Stimson would be gratified by such regard for the dignity of his office and even Mr. Hoover might not be untouched by it, a sort of compensating tribute to the democracy.

THE N. S. F. LAW.

The Chicago school employés find that if their predicament could be muddled more than it has been, a seeming impossibility now found to exist, it was by the N. S. F. bill passed by the legislature requiring the board of education to issue checks on demand, stamped to indicate that there were no funds to cash them. This device, apparently dragged out of the legislature without any consideration being given its probable consequences, is now held to cloud the tax anticipation warrants which otherwise might be sold.

Responsibility for this freak bit of legislation is dimly placed, but it was one of a score of bills hustled to Springfield without any limitation other than the imagination of their sponsors, but it, unlike many of the others, went through. A legislature in session is about as dangerous a thing as American life discloses. The possibilities are there and, although most of the bills introduced in a session are properly suppressed, now and again a bad one escapes. The American belief in relief by legislation is hardy and survives much experience and discouragement. It probably ought to be unconstitutional for a legislature to make a fool of itself or to be made a fool of, but, as the Tennessee monkey law demonstrated to the public, it isn't.

THE CUBS CHANGE A MANAGER.

A sailor's lot is not the only luckless one. Managing a ball team in a city which wants a pennant is another. Whoever manages the Chicago Cubs can sympathize with a football coach unable to find a fast back field for a college which would trade any president it ever had for a good full back. Rogers Hornsby's young men lost seven out of eight games to the Pirates and, after some subsequent experiences in the east, the management decides that he hasn't a pennant in his pocket.

Chicago has had great player managers, such as Fielder Jones and Frank Chance, but it is likely to be a hard spot when precept and practice are to be expected of one person. If Hornsby as manager had been at the top of his form as a player he might have urged his young men to look at their batting averages and find what they could to admire in them. The teacher who can't himself do the sum may cane the little boys who can't, but they will feel that the thing is against nature and that life is a bundle of injustices. Hornsby might have been a more successful manager if he never had hit .424.

Chicago's frustrated ambition for a world flag has become a bit wistful. The eighth and ninth innings have come to contain much distress for many citizens who would be quite cheerful at dinner if they heard better news before they went home. They would be more patient with the children and less abrupt with the wife. If they knew a pennant was just around the corner they would think it was hand in hand with prosperity. They might even pay some attention to the election.

Chicago will never be the place it ought to be to them until its ball clubs cease to fill them with despair of ever realizing the highest hopes of man. The saddest words are "they lost." Even a bull market could not relieve this depression.

Editorial of the Day

TOURISTS VS. IMPORTS.

[The Washington Post.]

Imports into the United States during June exceeded exports. This is the third time since 1926 that a monthly trade balance has been adverse to this country. But the international balance remains favorable on account of factors other than shipment of goods. Too much emphasis is laid upon export and import trade in calculating the international balance. The transfer of merchandise between nations is only one of many items in the account. It is customary for this country to export more goods abroad than it buys from other countries, because America has vast resources that supply urgent demands of other people. For example, the export of American cotton continues in a large volume in spite of the depression. It is natural that this country should have a continuing favorable balance of trade, even though it is the world's foremost creditor nation.

This does not mean, however, that all the gold in the world will be accumulated in the United States to pay the difference between the value of American exports and imports. Last year, in spite of hard times, American tourists spent 570 million dollars in other countries. Foreign travelers in the United States left only 112 million dollars, making an adverse balance for the United States of 458 million dollars. Since the excess of exports over imports amounted to only 331 million dollars during that year, it is apparent that tourist expenditures form a more important item in the international balance of payments than does trade.

Other large items included in the list of "invisible exports" must also be considered. Immigrants who have come to America to make a living sent 172 million dollars to relatives in their native countries in 1931. There is nothing on the other side of the ledger to offset this outflow of capital. The American people contributed 39 million dollars last year to foreign charities. In all the "invisible exports" amount to nearly one billion dollars.

While the United States is anxious to maintain its export markets, and insists that Europe pay its debts contracted in good faith during and after the war, this country sends capital into all parts of the world. Foreign lending will be resumed as soon as confidence in the economic structure of the world has been restored. Immigrant remittances and tourist travel continue on a grand scale in spite of hard times.

The account with other nations should not be squared by lowering the tariff and destroying the prosperity of the people. The balance is easily maintained by tourist travel and similar means that do not jeopardize the American standard of living. American tourists spend in France five times as much as that country pays on its war debt. Italians living in America send their relatives twice as much as Rome pays to Washington on account of debts.

A lot of unnecessary argument has been devoted to the international balance of payments. If the public would remember that this balance takes account of many items besides war debts and shipments of goods there would be less misunderstanding as to the effect of American policies upon the equilibrium of the world.

A LINE O' TYPE OR TWO

How to the Line, let the quips fall where they may.

HEART TROUBLE.

What can I do when your heart refuses
To walk sedately and dignified;
But rather chuckles a bit, and chooses
To skip and dance by your side?

My mirror sighs, "You are old, my lady,
See this wrinkle—this silver hair?
Sit on the bench where it's cool and shady.
Do not dance in the noonday glare."

But my heart is wayward, and will not listen
Nor do the things it is told to do.
A fig for wrinkles and hairs that glisten!
Why shouldn't I dance, when I walk with you!

MARJORIE F. W.

ROGERS HORNSBY HAS JOINED Bill Killefer, Rabbit Maranville, George Gibson, and Joe McCarthy as one of the ex-Cubs managers of the last decade. Whatever the merits of the contentions or differences which dictated his departure during the height of a season while his team was battling for a pennant, fans will have their say; no doubt revive the Hornsby-McCarthy arguments which followed the appointment of Rogers as manager just before the city series of 1930.

In most other enterprises the public accepts appointment of a new head without comment and awaits results. Not so with your baseball fans. Because baseball is a quasi-public institution, Mr. Fan is privileged to criticize or make suggestions at any time. That he regards as his unalienable right. It is fortunate for baseball this is so. It is customer interest and enthusiasm which causes turnstiles to click.

The quondam Wake, now Wake-Line, never has gone in heavily for managing Cubs or White Sox from the press coop. Primarily, it would be usurpation of fan prerogative. We do not concede that in a few hours per day we could not do a better job than men whose entire twenty-four hours is devoted to weighing the diamond problems of their teams and trying to improve that standard. Sometimes we even envy fans their privilege.

Because of our conservative nature, however, we'll simply accept the situation, realizing that success means more, financially at least, to Cubs owners than any one else. So here's wishing good luck to Hornsby in whatever station he elects at the expiration of his contract, for which he receives full salary, although not acting as manager, and here's best wishes conjointly to Charley Grimm, his successor, and the Cubs he is picked to pilot.

HE MIGHT RIDE A BICYCLE.

Wake-Line: If Gene Tunney is elected to the United States senate, do you think he will get in by a 14 count? ED C. BOWIE.

PROVINCIALISMS.

Speaking of a candidate for state office, a friend remarks, "That fellow would go a long way before he'd take a bite out of a stone wall." E. L. W.

TAXES.

While our congressmen are sitting
Where they do the nation's knitting,
There are joyous sounds arising from the bog.
For the billions we are giving
Are providing much "Love Living"
For the happy little bureaucratic frog.

What the spendthrifts now are wasting,
Will give us some pastry tasting
Like the frosting on a slice of soviet;
And the pies that they are cooking
Are so rich and juicy looking
That our confiscation taxes we'll forget.

All the joys of communism
In the colors of the prism
Are now painted by a most alluring ray.
And if we just keep on going
On the road this light is showing
All the nation may be bankrupt any day.

All the graft they fill their bag on
Smells just like a garbage wagon—
And they're taxing something new with every breath.
Bureaucratic domination
With its taxing aberration
Soon will write on Freedom's headstone "Taxed to Death."

H. G. M.

SPEAKING OF TAXES, WITH what feelings of grateful reverence we regard our Washington statesmen who appropriated $2,500,000 for a marble palace as a training academy for the coast guard to learn rum running defense. By we we simply mean those of us now paying an extra cent tax on each gallon of gasoline, one cent extra on every letter mailed, two cents on each bank check, various cents at the movie, ad infinitum, with the big accounting to come next March 15 when income tax statements are filed.

GOVERNMENT PUBLICATIONS.

Faculty Inbreeding in Land-Grant Colleges and Universities—April, 1932. Pamphlet No 31, Office of Educ., U. S. Dept. Interior. Apply at office.

Now we know where some of that money spent for government printing goes. Doesn't it just make one smile as he pays these added nuisance taxes? If there was any one thing I wished to know about it was Faculty Inbreeding.

BILLMACK.

SURE, IT'S BOOMING.

HTW: Business must be picking up. On Tuesday I saw an adv. in the Wake-Line for Help Wanted. LONESOME-LIKE.

This Wake-Line Is Conducted By Harvey T. Woodruff. Help! Help!

NEGROES ARE PLAYING an important part in the Olympic games at Los Onglaze. Eddie Tolan and Ralph Metcalfe from the middle west ran one-two in the 100 meters dash and one-three for the 200 meters. Then Edward Gordon, resident of Gary and once of the University of Iowa, took the broad jump. Phil Edwards, Canadian, whose college competition was for New York U., finished third in the half mile. That's a great showing even if no other honors materialize.

"BEG YOUR PARDONS" ELSEWHERE.

[From Plymouth (Ind.) Daily Pilot, via C. W. C.]

Correction—In the recent report of the Friendship club, the item "The hostess served refreshments" was not attached to the report.

DUMBBELL POMES.

The fish is in the brook,
The fly is on the hook.
I cast and then I look.
The fly's still on the hook,
The fish still in the brook.

PAT HARRIS.

WORST JOKE I EVER HEARD.

"Well, if your shoes hurt you so much, why do you keep on wearing them?"

"Because it feels so good when I take them off."

THE SHANGHAIED JESTER.

Do You Remember Way Back When:

The milkman drove to your door with the milk cans in his wagon and one quart just as it came from the cow cost three cents?—G. A. H., Eagle River, Wis.

How to Keep Well By Dr. W. A. Evans

To the limit of space questions pertaining to hygiene and prevention of disease will be answered in this column. Personal replies will be made to inquiries, under proper limitations, when return stamped envelope is inclosed. Dr. Evans will not make diagnoses or prescribe for individual disease.

[Copyright: 1932: By The Chicago Tribune.]

THE STORY OF THE NOSE.

THE human face is dominated by the nose. There are those with unforgettable eyes, others with mouths that catch the attention. Some are distinctive because of the brow and others are noted for their chins. But when the results of the census are recorded it is found that the nose leads all the rest.

If the cartoonist were forbidden the right to use the human nose in making his point his task would be made more difficult and his results less satisfactory.

In determining racial origin the shape of the nose is second only to the size and shape of the orifice of the eyelids, and this characteristic ranks first only because of the large number of orientals. Nose shape has even entered anthropological discussion. The Irish race is probably an amalgamation of several racial stocks. Among the source stocks is one that came by sea from the south and probably from the Mediterranean. There is a theory that these immigrants were some of the lost tribes of Israel. Those who oppose this view say the Jewish nose, with its marked convexity, could not be the progenitor of the Irish pug nose. On the other hand, there are reports based on measurements which indicate that the Hebrew in America is changing the shape of his nose as well as the contour of his cranium.

Since the nose is such a dominating feature, and since it is a bony structure, in the main it is not easy to understand why it changes with the years. A baby at birth has almost no nose surrounding the two openings in his face, known as nostrils. As time passes the baby's nose rises up to form a perpendicular ridge, but the high bridge is not there until years after birth. There are few hook-nosed children, although there are many adults with this characteristic.

The height of the nose is largely determined by the bony partition known as the septum. This partition divides the nasal cavity into two parts and, what is more important from the standpoint of facial expression, it is the pole that holds up the circus tent. In this instance it is the wall that holds up the nose bones. Let us not overlook the importance of this nasal septum in fixing the features and, doing so, let us be more careful of it.

Chrome plating and the use of chromic acid in industry is very much on the increase. One of the untoward effects of chrome poisoning is the production of holes in the nasal septum. Sometimes this structure is pretty well destroyed in an extreme case of chromic poisoning. The chemical appears to have an affinity for the tissues of the nasal septum. Tertiary syphilis has a tendency to destroy this partition and, in doing so, to cause the bridge of the nose to cave in. The cells of the septum seem to have an affinity for this poison. Because of the importance of this partition operations on the nasal septum should not be lightly undertaken.

CRAB LICE.

H. B. G. writes: Please name an inexpensive but effective formula for destroying the nits of crab lice. The victim has a mild case. These awful insects seem to entrench themselves in the pores of the trunks and limbs. Scrupulous cleanliness has not helped to prevent their constant reappearance after removal and more drastic treatment appears to be required.

REPLY.

Washing with warm vinegar is an inexpensive and efficient method of getting rid of nits. But that is only a small part of the problem. The adult insects live in the underwear. They go on the body to feed and to lay. You will fail unless you kill the adults in the clothing and on the body, and then destroy the nits.

EATING OF LIVER.

Miss E. writes: I can eat only a small quantity of liver, so I broil a half pound of it a few minutes and then put it into a meat press. I get about three tablespoons of blood, which I drink once a day. By taking liver this way, is it of any value in helping me to overcome a noticeable but not very serious degree of anemia?

REPLY.

If you have pernicious anemia you need liver, liver extract, or stomach extract or juice.

If your anemia is not of the pernicious type you need eggs, juicy meats, green vegetables, and a tonic of iron and copper. Trying to get a liver juice is punishing your stomach unduly, since your anemia is not of the kind that calls especially for liver.

IT ALL DEPENDS.

Mrs. W. A. G. writes: Is an irregular heart dangerous? Can it be cured? Would it be harmful for a woman with an irregular heart to bear children?

REPLY.

There are several causes of irregular pulse. Among them are nervousness, goiter, excessive use of tobacco or coffee, and certain diseases of the heart valves, vessels, muscles, or nerves. Some cases of irregular pulse are of no importance. Some call for no treatment. Some are dangerous.

MINERAL OIL.

Mrs. R. F. M. writes: Is it true that a daily dose of mineral oil will result in cancer? My doctor advises me to take a tablespoon at night.

REPLY.

No.

FOOT CALLUS.

C. W. F. writes: I was told to soak my feet in one quart of hot water as hot as could be borne and 1½ tablespoons Epsom salts and to keep the feet in the water for about one hour. After doing this for three or four days the calluses stuck to my socks and came right off and I haven't been bothered since.

FRIEND OF THE PEOPLE

Letters to this department must be signed with names and addresses of writers.

WIDENING AVONDALE AVENUE.

Chicago, Aug. 1.—[Friend of the People.]—Will you please give me any information you might have on the Avondale avenue proposition? Property has been condemned for this highway, but we can't obtain information from the highway department as to when work will begin. E. M. P.

The filing of the assessment roll was held in abeyance at the request of some of the property owners whose property will be affected by this assessment, because of the fact that there was a movement on foot at that time for the condemnation of property in this vicinity for a small park, which, if consummated, would affect the legality of this proceeding, and also because of the expense involved. This proceeding provided for an 80 foot highway. Some time ago I was advised that an effort was being made by the property owners to secure the cooperation of the state and county to have this taken care of without expense to them. From information I have received it seems that the county has taken over that part of this project north of Bryn Mawr avenue and will pave a stretch of forty feet this year. The state, as soon as possible, will pave that portion south of Bryn Mawr avenue in connection with their arterial highway. In order to avoid the expense of condemnation of land where improvements are affected the street will retain its present width—viz.: 66 feet. Owing to the facts mentioned in the foregoing, the original proceeding for the widening of Avondale avenue between North Central avenue and Ozanam avenue will be dismissed and the project abandoned. B. F. LINDHEIMER,
President, Board of Local Improvements.

WOULD REMAIN LIABLE.

Chicago, July 28.—[Legal Friend of the People.]—I leased a place eight months ago. Since then my wages have been reduced so that I am unable to pay the rental called for. Could I move without having my wages garnished? M. O.

You would remain liable as far as the facts stated are concerned.

TRIBUNE LAW DEPARTMENT.

PRESENCE DESIRABLE.

Chicago, July 28.—[Legal Friend of the People.]—I have been ordered to appear in court in answer to a claim of divorce entered by my wife. I do not care to contest. 1. I have been told that it is unnecessary to appear. 2. Also, I have been told she will obtain her divorce anyway. Is this true? 3. Will my failure to appear in court be contempt of court? T. R. J.

1. Unless you appear, she might obtain an unreasonably large allimony.
2. Depends on her proof.
3. No. TRIBUNE LAW DEPARTMENT.

CLOSING ESTATE.

Elmwood Park, Ill., Aug. 1.—[Legal Friend of the People.]—A year ago last March I was informed by an attorney in a small town in this state that my grandmother made me a legatee in her estate. I was never informed as to what I was to receive and I thought at the end of the year in probate I would receive what was coming to me. I have written and asked the attorney three different times for a copy of the will and he ignores my request. All the information he gave me was that everything in the estate was time certificates and the banks refuse to pay out until times are better. 1. Am I entitled to a copy of the will, being a legatee? 2. Can the bank hold up distribution of my share of the estate? 3. What if the bank should fail in the meantime? E. M.

1. The executor is under no legal obligation to give you a copy, but you can secure a copy from the clerk of the court by paying him.
2. Your statement that it is being held up is an answer to the question that you ask. Your chances of forcing the closing of the estate depend on the wording of the will.
3. The effect of failure of the bank will depend on the state of the assets, upon the sufficiency of the executor's bond, if any, and on other facts that are not before us.

TRIBUNE LAW DEPARTMENT.

FROM THE TRIBUNE'S COLUMNS

16 YEARS AGO TODAY

AUGUST 4, 1916.

LONDON.—Revival on a large scale of the German submarine warfare on commerce is indicated by the increase in the number of vessels reported sunk within what is believed the last 36 hours, in authentic statements made public today. Reports from the admiralty, from Lloyd's, and from other sources show that three British, one Italian, three Swedish, one Norwegian, one Danish, and two Finnish vessels have been destroyed. Several trawlers, names unknown, also have been sunk. In addition, German warships have seized two Swedish vessels.

LONDON.—The French before Verdun today began a mighty smash at the German lines on the mile front from Thiaumont to Fleury and forced their way forward for the most important gains made by them in that sector for months. The official report issued in Paris said the French had penetrated the outskirts of Fleury, but unofficial dispatches asserted the entire village had been captured. This, if true, would give them control of points of the greatest strategic value and perhaps cause the retirement of the German forces on both sides of the reconquered land.

NORFOLK, Va.—The allied cruisers patrolling the entrance to Hampton Roads to prevent the departure of the German submarine merchantman Deutschland still were in position within sight of shore this evening, and there was nothing to indicate that they were aware of the passage of the Deutschland out through the capes last night.

ROME.—[illegible] says that two Austrian aeroplanes dropped bombs on Biscegliè, an Italian seaport on the Adriatic near Bari. Six persons were wounded. The material damage was slight.

BERLIN.—The raid last night by German Zeppelins resulted in the dropping of a great number of explosive and fire bombs on London, on the fleet base at Harwich, and on industrial establishments in the county of Norfolk, says an official statement. The Zeppelins were attacked by light British forces, but all returned undamaged, the statement says.

WASHINGTON.—Prevented by existing legislation from any active intervention in the threatened railroad strike at this time, the federal government is preparing for later activity. The day's developments at Washington were in brief: Completion of the United States board of mediation and control by appointment of third member. Calling meeting of senate committee to consider the Newlands resolution, set for tomorrow. Perusal of data by President Wilson and department of labor after conference with Mediation Commissioner Chambers.

CHICAGO.—Half a dozen persons were injured more or less severely by a thunderstorm and tornado-like wind that put a violent check on Chicago's returning heat wave after it had run the mercury up to 94 degrees.

LONDON.—Four Americans arrested in Ireland in connection with the rebellion and interned ever since have appealed for release to an advisory board provided to hear such cases. No decision yet has been given by the committee. The persons involved include John [illegible]gallen, Peter Fox, William Gilmartin, and Michael Joseph Lynch.

"HI, COMRADE!"

[Newark News.]

"Only the soviet government is in business to the extent of the U. S."

VOICE OF THE PEOPLE

Writers should confine themselves to 200 or 300 words. Give full names and addresses. No manuscripts can be returned. Address Voice of the People, The Tribune.

POLITICS IN THE SCHOOL BOARD.

Chicago, July 27.—The comment on your editorial, "City Funds and the Teachers," voices, I am sure, the opinion of thousands of us teachers. So far no group of teachers has officially condemned the board of education. Committees have been sent to the mayor, to the bankers, to the legislature. Some childish voice wailed: "Misery loves company. Don't pay any city employé till you pay us!" What panacea can all this prove to be for us teachers? None at all!

The seat of all our troubles lies in the school board. Its function is to pay the teachers and to keep the schools open. Since they failed in their obligation, the members should automatically be out. Why should the teachers buffet about with their complaints instead of going to the source of their ills? No such tragic-comic group of individuals supposed to serve the public should be allowed to remain in office; and the teachers should see that they go. Surely this absurd condition of schools and politics should continue no further. I, as a mother of three children in the public grammar schools and as a teacher in one of the public high schools, urge that your paper take up the crusade of divorcing our public schools from politics. My compliments to you on your terse and excellent editorial. Would that some of the twenty-six teachers' organizations could publicly see the light! LYDIA LEE PEARCE.

FAST FREIGHT.

Chicago, July 29.—Railroads have contributed more than their share toward prosperity. Now they are suffering more than their share of ills.

One of the ills is the character of the service they are still required to render to hold their business. Freight trains are too frequently run and without proper tonnage to permit the railways to earn a profit.

In order to keep the trains running—as the public demands—expenses, outside of freight train expenses, are cut down to preserve a proper ratio of expenses to revenues. The standard of way and structures is reduced, the standard of maintenance of equipment is reduced, and these reductions mean men and material, compensation for which would go much further in producing buying power than the money paid out for the extra train service.

It once was logical to produce and expect fast freight service, but fast freight service is now an extravagance and the people who demand it are the people who are suffering and passing it on. It is time for the public to awaken to the fact that this fast service keeps all railroads in competition on an unremunerative basis, and therefore the public without being materially benefited is suffering the results of an unwise distribution of money.

The railways are handling freight on express schedules, but at freight rates. And there is little likelihood that the people would demand the service on any other basis. Now that the volume of business is diminished the consequences of continued present service can be easily reckoned in dollars and cents unwisely spent. THOMAS C. KIERNAN.

PLAIN PEDICULOUS.

Chicago, July 27.—Carey Orr is the finest cartoonist working today, but his cartoon in this morning's paper was just plain pediculous, referring to the soldier who says, "I had a good time in the army."

Maybe a few gold bricks did have a good time (we even had them up in the lines), but any ex-service man will tell you that it was no picnic at any time—in any branch of the service.

You will find that this cartoon will be resented by ex-service men more than anything so far. EDW. M. VANA,
C. F. FLOYD.

MODERN PAINTINGS.

Chicago, July 31.—I want to express my appreciation of the fine thing you have done for art in Chicago by reproducing the work of two of the great modern painters—both beautiful examples—the Rousseau an extraordinary one. EVE WATSON SCHUTZE.

HOW ABOUT PERSONAL INCOMES?

Decatur, Ga., July 25.—Certain newspapers delight in telling us that certain states of the Union take more money out of the federal treasury than they actually pay into it in taxes. They base this statement upon reports of tax collections by the treasury department. This reasoning, however, is fallacious, as a moment's reflection will show.

Consider the tariff taxes. They are credited to states having ports of entry. Inland states pay their proportionate share, but this share is not credited to those states in the treasury figures.

Consider also the cigaret and tobacco taxes. They are collected in North Carolina, Virginia and Kentucky, and credited to those states. However, they are paid mostly by the people of other states.

The same is true of other items of federal taxation.

I doubt if it is possible to tell what part of federal taxation is paid by the people of any particular state. The truth of the matter is the very nature of these taxes would indicate that they are spread pretty evenly among the people of the United States. JOHN EDGAR.

THE PROGRESSIVE CHANGES.

Rock Island, Ill., July 31.—"Return to the American System of Government." Go backward to find improvement. THE TRIBUNE editorial with the above heading is a fossilized collection of ultra-conservative gibberish.

Of course we need changes in governmental methods, but let the changes be progressive and without reversion to conditions as they were 50 years ago. Then private interest was rampant. Carnegie made his millions from the blood and sweat of underpaid workers. Private companies raped the trees and lumber from 50 mile wide roadways through Wisconsin. Railroads were manipulated to the detriment of thousands of small stockholders. How many manufacturers would wish to go back to the private bargaining and secret rebate methods of the earlier railroad days?

Instead of less governmental supervision we shall need more. Private business and the business man in general has failed even in helping himself.

National planning is universally advocated. But will your private corporations distribute their work so more can share? Not without direction.

In the large and essential industries I can see no other course for the democracy but more control. It's up to the people to both teach and learn the necessity of sharing in governmental responsibility. M. C. BERGWALL.

BILL DELIVERY.

Chicago, Aug. 1.—In a letter to this office dated July 27, the second assistant postmaster general, division of railway adjustments, invites attention to a clipping from a recent issue of your newspaper, in which a Mr. George H. Walf asks whether he may legally deliver monthly bills of merchants, the article, dated June 25, being printed in the Voice of the People column.

Relative thereto the official named directs this office to inform you that there is no legal objection to a business concern having its monthly bills, statements, etc., delivered by its regular salaried employés as a part of their duties, it being immaterial whether or not the bills are inclosed in envelopes. It is only where such deliveries are made by outside parties under contract or on a piecework basis that the law is violated. This applies to the delivery of all matter of the character of letters outside of the mails without the payment of postage.

ARTHUR C. LUEDER,
Postmaster.

THE SHERIFF.

Chicago, Aug. 1.—As a subscriber to THE TRIBUNE for thirty years I'd like to ask what has the sheriff of Cook county done to warrant your very evident criticism? Or what has he not done? I voted for him because of your ardent articles, even editorials, in his behalf. Now I find your paper and several others in Chicago giving him what seems to me very unwarranted criticism. Why the change, please? L. O'QUAX.

THE SMALL GARDEN

[London Humorist (Copyright).]

Ardent topiary gardener puts his art to practical use.

AUDITOR REPORTS ON CONDITION OF 22 CLOSED BANKS

Net Cost of Receiverships Placed at 2.5%.

State Auditor Oscar Nelson yesterday made public reports of the receivers of 22 closed banks, showing the financial condition of the banks on June 30.

The reports disclose the gross cost of receivership of the 22 banks is 9.6 per cent of the money collected by the receivers and the net cost, after deducting the operating income of the closed banks, is 2.5 per cent.

Liquidation costs of the 22 banks are summarized by the auditor as follows:

Bank—	Collected.	Expense.	Operating Income.
Arlington Hts. State	$ 108,163	$13,592	$16,014
Armitage	95,892	13,245	8,123
Ashland	126,588	8,878	7,709
Auburn Park	281,079	24,260	20,172
Baker	27,404	3,073	3,535
Berwyn State	195,084	18,192	13,089
Bank of Harvey	210,887	8,992	22,809
Binga	278,349	46,566	43,209
Boulevard State	513,250	33,934	22,314
Brainerd	99,839	14,708	5,175
Brighton Park	149,379	10,692	16,107
Brookfield St.	77,600	9,381	5,777
Bryn Mawr	227,700	25,350	13,440
Bldrs. & Merch.	1,803,534	127,884	96,574
Calumet City	46,494	8,879	4,214
Cent. Oak Pk.	102,087	21,378	16,069
Chatham	203,320	24,244	11,868
Cheltenham	173,004	24,426	8,456
Chicago Lawn.	358,814	33,581	21,349
Cicero Trust	245,127	38,488	22,653
Citizens State.	41,976	8,805	2,351
Citizens [Glencoe]	8,206	646	16
Totals	$5,368,615	$517,874	$380,119

The receivers' reports on the individual banks follow:

ARLINGTON HEIGHTS STATE BANK.
[Closed Aug. 15, 1931.]

Cash on hand	$ 2,742
Total resources	563,396
Losses on conversion of assets to cash	6,198
Receiver's salary and expenses	2,336
Clerical hire	2,725
Miscellaneous expense	2,540
Legal expenses and attorneys' fees	384
Balance due creditors	412,021

ARMITAGE STATE BANK.
[Closed June 9, 1931.]

Cash on hand	$ 3,508
Total resources	726,853
Losses on conversion of assets to cash	14,420
Preferred claims paid	12,560
Receiver's salary and expenses	22
Clerical hire	6,999
Legal expenses and attorney's fees	207
Miscellaneous expense	4,431
Balance due creditors	473,617

ASHLAND STATE BANK.
[Closed Dec. 18, 1931.]

Cash on hand	$ 5,438
Total resources	476,644
Losses on conversion of assets to cash	175,950
Receiver's salary and expenses	1,500
Clerical hire	2,853
Legal expenses and attorneys' fees	532
Miscellaneous expense	2,311
Balance due creditors	281,407

AUBURN PARK TRUST AND SAVINGS BANK.
[Closed June 9, 1931.]

Cash on hand	$ 22,607
Total resources	924,663
Losses on conversion of assets to cash	7,731
Preferred claims paid	80,460
Paid to creditors [10 per cent]	54,827
Receiver's salary and expenses	1,658
Clerical hire	10,236
Legal expenses and attorney's fees	6,173
Miscellaneous expenses	5,082
Balance due creditors	496,570

BAKER STATE BANK.
[Closed Feb. 10, 1932.]

Cash on hand	$ 3,682
Total resources	351,871
Clerical hire	1,104
Legal expenses and attorneys' fees	244
Miscellaneous expense	720
Balance due creditors	185,078

BANK OF HARVEY.
[Closed Jan. 11, 1932.]

Cash on hand	$ 23,024
Total resources	1,053,207
Losses on conversion of assets to cash	175
Preferred claims paid	23,678
Receiver's salary and expenses	1,009
Clerical hire	3,257
Legal expenses and attorney's fees	143
Miscellaneous expense	3,354
Balance due creditors	768,321

BERWYN STATE BANK.
[Closed June 27, 1931.]

Cash on hand	$ 32,102
Total resources	740,181
Losses on conversion of assets to cash	34,186
Preferred claims paid	11,326
Receiver's salary and expenses	2,220
Clerical hire	4,735
Legal expense and attorneys' fees	3,365
Miscellaneous expense	6,397
Balance due creditors	562,359

BINGA STATE BANK.
[Closed July 31, 1930.]

Cash on hand	$ 16,742
Total resources	1,159,032
Preferred claims paid	21,919
Paid to creditors [12½%]	138,500
Receiver's salary and expenses	7,500
Clerical hire	10,708
Legal expenses and attorney's fees	17,042
Miscellaneous expense	9,316
Balance due creditors	976,198

BOULEVARD STATE BANK.
[Closed April 16, 1931.]

Cash on hand	$ 29,918
Total resources	840,180
Losses on conversion of assets to cash	77,969
Preferred claims paid	163,595
Paid to creditors [10%]	73,589
Receiver's salary and expenses	8,083
Clerical hire	12,011
Legal expenses and attorneys' fees.	5,506
Miscellaneous expense	5,437
Balance due creditors	695,484

BRAINERD STATE BANK.
[Closed June 9, 1931.]

Cash on hand	$ 8,544
Total resources	490,657
Losses on conversion of assets to cash	3,161
Preferred claims paid	14,400
Paid to creditors [10%]	21,935
Receiver's salary and expenses	1,515
Clerical hire	5,058
Legal expenses and attorney's fees.	4,208
Miscellaneous expenses	2,922
Balance due creditors	198,576

BRIGHTON PARK STATE BANK.
[Oct. 2, 1931.]

Cash on hand	$ 10,324
Total resources	693,506
Losses on conversion of assets to cash	47,267
Preferred claims paid	2,732
Receiver's salary and expenses	1,900
Clerical hire	5,044
Legal expenses and attorneys' fees.	703
Miscellaneous expense	2,714
Balance due creditors	482,158

BROOKFIELD STATE BANK.
[Oct. 27, 1931.]

Cash on hand	$ 9,738
Total resources	256,828
Losses on conversion of assets to cash	47,496
Preferred claims paid	811
Receiver's salary and expenses	1,553
Clerical hire	2,042
Legal expenses and attorneys' fees.	1,302
Miscellaneous expense	3,859
Balance due creditors	174,412

BRYN MAWR STATE BANK.
[Closed June 9, 1931.]

Cash on hand	$ 5,065
Total resources	645,390
Losses on conversion of assets	43,733
Preferred claims paid	29,543
Paid to creditors [10%]	51,697
Receiver's salary and expenses	2,275
Clerical hire	8,281
Legal expenses and attorneys' fees	6,206
Miscellaneous expense	7,395
Balance due creditors	464,982

BUILDERS AND MERCHANTS BANK AND TRUST COMPANY.
[Closed April 13, 1931.]

Cash on hand	$ 85,650
Total resources	2,958,356
Losses on conversion of assets	168,997
Preferred claims paid	416,519
Paid to creditors [20%]	565,044
Receiver's salary and expenses	11,000
Clerical hire	34,679
Legal expenses and attorneys' fees	56,751
Miscellaneous expense	16,834
Balance due creditors	2,434,407

CALUMET CITY STATE BANK.
[Closed Nov. 6, 1931.]

Cash on hand	$ 25,278
Total resources	414,310
Preferred claims paid	5,009
Receiver's salary and expenses	1,450
Clerical hire	2,201
Legal expenses and attorneys' fees	305
Miscellaneous expense	4,142
Balance due creditors	351,619

CENTRAL OAK PARK STATE BANK.
[Closed July 28, 1930.]

Cash on hand	$ 1,097
Total resources	130,622
Losses on conversion of assets	13,553
Preferred claims paid	4,457
Paid to creditors [40%]	45,155
Receiver's salary and expenses	3,468
Clerical hire	2,297
Legal expenses and attorneys' fees	5,955
Miscellaneous expense	9,355
Balance due creditors	59,677

CHATHAM STATE BANK.
[Closed June 9, 1931.]

Cash on hand	$ 47,931
Total resources	1,429,406
Losses on conversion of assets	13,876
Preferred claims paid	25,000
Receiver's salary and expenses	44
Clerical hire	13,419
Legal expenses and attorneys' fees	209
Miscellaneous expense	8,160
Balance due creditors	1,019,739

CHELTENHAM TRUST AND SAVINGS BANK.
[Closed June 8, 1931.]

Cash on hand	$ 12,451
Total resources	306,137
Losses on conversion of assets	26,301
Preferred claims paid	238
Paid to creditors [50%]	124,203
Receiver's salary and expenses	2,611
Clerical hire	5,174
Legal expenses and attorneys' fees	9,018
Miscellaneous expense	6,246
Balance due creditors	146,335

CHICAGO LAWN STATE BANK.
[Closed June 9, 1931.]

Cash on hand	$ 62,712
Total resources	2,761,230
Losses on conversion of assets	12,932
Preferred claims paid	25,214
Receiver's salary and expenses	82
Clerical hire	20,294
Legal expenses and attorneys' fees	207
Miscellaneous expense	9,730
Balance due creditors	1,903,114

CICERO TRUST AND SAVINGS BANK.
[Closed April 2, 1931.]

Cash on hand	$ 58,835
Total resources	891,776
Losses on conversion of assets	12,434
Preferred claims paid	31,930
Paid to creditors [10%]	63,495
Receiver's salary and expenses	5,681
Clerical hire	10,887
Legal expenses and attorneys' fees	13,065
Miscellaneous expense	6,242
Balance due creditors	633,660

CITIZENS STATE BANK OF CHICAGO.
[Closed May 25, 1932.]

Cash on hand	$ 20,366
Total resources	5,337,770
Preferred claims paid	110
Receiver's salary and expenses	430
Clerical hire	3,561
Miscellaneous expense	2,434
Balance due creditors	3,846,544

CITIZENS STATE BANK OF GLENCOE.
[Closed June 1, 1932.]

Cash on hand	$ 7,566
Total resources	161,922
Clerical hire	183
Miscellaneous expense	50
Balance due creditors	103,566

Auditor Nelson will release reports on 104 banks in installments of approximately 20 a day.

Brother Charges Brother with Theft of Furniture

Francis Kellerman, 38 years old, 5929 South Racine avenue, was taken into custody yesterday by Detective Albert Hahn of the detective bureau on complaint of the Waukegan police, who had been asked to arrest him on a warrant charging larceny. According to Deputy Sheriff John Sweeney of Waukegan, who took his prisoner back last night, Kellerman is accused by his brother, Edward Kellerman, of having taken furniture valued at $750 from the latter's lake cottage. Francis Kellerman was invited to spend the week-end at the cottage by his brother, and during the latter's absence had the furniture carted away, it is alleged.

Cashier, Alone in Indiana Bank, Robbed of $2,500

Two gunmen yesterday bound and gagged Cashier J. M. Givens and took $2,500 from the First State bank of Porter, 15 miles east of Gary. Givens, who was alone in the bank, requested the bandits to leave his keys on the bank step. Later Givens freed himself and attracted the attention of a passer-by, Schuyler King, who recovered the keys and freed him.

Bain Tells Court of Profit on Sales to His Own Banks

John Bain described his real estate deals with his own banks yesterday as he continued his testimony defending himself against the charge of conspiracy brought as a result of the collapse of his bank chain last summer. He was on the witness stand all day before Judge John M. O'Connor, who is hearing the charges against Bain, his sons, and his son-in-law, W. Merle Fisher, without a jury.

Bain frequently made profits in the sale of land or buildings to his banks for their quarters, he admitted. But always, he asserted, he apprised the directors that he was making such a profit. Then, he said, he would relinquish the gavel and frequently leave the room while the other directors voted to accept his proposition.

$7,000 Profit on Deal.

One such deal concerned the site of the West Highland State bank, at 79th street and Ashland avenue. With Eric Weigel, who later was president of that bank, E. E. Elmore, and Michael Maisel, now dead, Bain bought the land for $47,955 in 1922, he said. The bank was organized in November, 1923, and the land sold to it for $55,000.

"I told the directors and stockholders I was part owner of the property and was making a profit on the purchase, but that I considered the price reasonable. I would say that the property had doubled in value since we bought it."

Bain said that he made nothing on acquisition of the site and building for the Gage Park bank at 59th street and Kedzie avenue. He and former Senator Charles S. Deneen profited by the sale of a site to the West Lawn State bank at 63d street and Crawford avenue, he testified.

They bought the land, which had a 200 foot frontage, for $150,000 in May, 1925. Two years later they sold 50 front feet to the bank. Later the rest of the plot was sold to the bank. Bain admitted that the testimony of a prosecution witness that there was a $51,000 profit on the sale might have been correct if the whole 200 front feet were considered.

The Inlander-Meyer Trust syndicate, in which Bain participated, made a profit of $20,000 on the sale of the Auburn Park Trust and Savings bank property to the directors, he testified. He then explained a sale and resale of the site of the Brainerd State bank site, at 87th street and Western avenue, in which Frank A. Mulholland, who was indicted with Bain, but obtained a separate trial, figured.

The Inlander-Meyer trust bought the property in 1925, Bain said, and shortly sold it to Mulholland for $145,000. Eric Weigel, he said, convinced him later that the property was a good site for a bank. Mulholland held out, Bain asserted, until he was given his investment back with 6 per cent interest and a $15,000 bonus and allowed to retain a third interest in the property.

When Bain bought stock in the Armitage State bank at 3213 Armitage avenue he likewise bought a lot at 3400 Armitage avenue, he testified. After the state auditor had refused permission to open a new bank on that plot, on the ground that it was too close to the existing bank, Bain sold the land to the Armitage State for a new building site at a $20,000 profit, he said.

Describes Formation of Trust.

Later Bain described the organization of John Bain, Inc., the investment trust in which all of his banks took stock. It owed the banks $625,000 in gold notes and $280,000 in notes of hand, principally as a result of taking over other Bain trusts at the time of the bank crash, Bain testified.

He also gave his opinion of the value of numerous properties on which he had borrowed from his banks, asserting in each case that his equity in the property was sufficient collateral for the loan. Near the end of the hearing his attorney, Francis X. Busch, introduced a statement of Bain's assets, exclusive of his bank stock and investment trust holdings, which were valued by the statement at $2,024,704 at the time of the crash last summer. This was done, Attorney Busch said, to show that Bain was solvent at that time.

DEMOCRATS PICK 2 CANDIDATES FOR SUPERIOR COURT

Deny Secret Pact to Divide Places with G. O. P.

Two judges of the Municipal court have been slated by the Democratic county organization to be nominated for two vacancies on the Superior bench.

They are James F. Fardy and Francis B. Allegretti. The vacancies were caused by the deaths of Albert C. Barnes, Republican veteran of long service in the Appellate court, and Martin J. Isaacs, who was serving his first term when he died. Gov. L. L. Emmerson has called a special election to fill the two places. The special election will be held in connection with general election, Nov. 8.

Deny Secret Pact for "Split."

It is emphatically denied that there is any secret coalition agreement with the Republicans to "split" the two places. A proposal to that effect was made to Mayor Cermak several months ago and he rejected it emphatically. The Republican organization has not yet taken any steps toward slating its candidates.

The facts concerning the Democratic developments were disclosed in connection with a meeting of the party's county committee yesterday. It also was reported that John A. Cervenka Jr. will be slated for the place left open on the Municipal court ticket now held by Judge Fardy.

The latter has been renominated for the city bench, but if he is nominated for the Superior court he will withdraw from the former nomination and the open spot on the ballot will be filled by the city central committee meeting in convention.

Hold Convention Sept. 14.

The Superior court nominations will be made at a county convention called for Sept. 14.

One vacancy on the state central committee also came to the attention of the county committee. That was caused by the death of William Kells of the 7th congressional district. The county committee favors the election of Joseph F. Higgins, member of the board of local improvements and ward committeeman from the 32d. This vacancy is to be filled by the state committee itself at its next meeting.

MANILA LEGISLATORS VOTE DOWN REPEAL OF PRESS GAG LAW

[Copyright: 1932: By the New York Times.]

MANILA, Aug. 3.—Repeal of the Philippine press gag law was voted down, 14 to 1, in a house committee today in a test ballot to determine the committee's sentiment.

The present law, effective since Jan. 1, makes publication of any material reflecting on the private life, integrity or reputation of individuals, even when a part of sworn court testimony, punishable by one to four years' imprisonment or a fine of $500 to $1,000. The law makes the mere fact of publication prima facie evidence of malice.

The law, passed as a joker in the revised penal code, was unnoticed for several months. When it came to notice, a strong campaign for its repeal began. Quarrels in the legislature already have resulted in the fatal shooting of Enrique Laygo, an editorial writer for the Spanish daily, El Debate, by a brother of Representative Dimayuga.

150 HORSES ARE RESCUED FROM STOCKYARD FIRE

One hundred and fifty horses, many of them fine saddle stock, were saved by employes after fire attacked four barns of the Union Stockyards Transit company, 43d and South Halsted streets, late yesterday afternoon. The fire was extinguished after damage totaling $20,000 had been caused.

The cause of the fire was unknown. The barns and the horses in them are the property of Harry McNair, horse commissioner, who lives at 5124 Hyde Park boulevard. A 2-11 alarm was sounded when the fire threatened to spread to other structures in the stockyards. A number of battalions responded. Fire Captain Frank O'Connor was cut on the right arm when a skylight fell on him, and he was taken to the German Deaconess hospital.

The barns are two stories high with stalls on the first floor and hay supplies on the second. The flames spread rapidly through the hay.

Boy, 18, Kills Brother, 14, in Quarrel Over Ball Game

Danville, Ill., Aug. 3.—(AP)—In a trivial quarrel over a ball game, Paul Newberry, 18, shot and killed his brother, Mark, 14, at their home here last night. Paul was held in jail today pending investigation of the tragedy. "I only meant to frighten him," he told police.

GERMAN FLYERS HERE; MAP TRIP ACROSS PACIFIC

Von Gronau Takes In Night Life; Tea Guest Today.

Methodical Capt. Wolfgang von Gronau, who landed on the lake front Tuesday on his third annual visit to Chicago, conferred at length yesterday afternoon with Maj. James H. Doolittle, director of aviation for the Shell Petroleum company, on the exact location of refueling depots established by the oil company along the flyer's projected route to Japan.

The German flying school director demonstrated his customary thoroughness by the care with which he studied the maps and charts and the many questions he had to ask of Maj. Doolittle about the nature of the country and the sea over which he plans to fly.

Tune Motors for Sea Hop.

In the morning he had visited his plane, the Groenland Wal, at anchor at the mouth of the river coast guard station, and left two of his crew of three to inspect the two 700 horse power BMW motors. Mechanic Franz Haak and Radio Operator Fritz Albrecht worked at that task all day. Co-Pilot Ghert von Roth helped Capt. von Gronau plan the route to Japan.

Last night Capt. von Gronau and his three aids planned to take in some of Chicago's night life, accompanied by friends they had made on previous visits. Their plans for today include more work on the plane this morning and attendance at a tea at the Illinois Women's Athletic club at 4 p. m.

Except for the inspection of his flying boat, Capt. von Gronau remained in seclusion in his suite at the Bismarck hotel yesterday, attending to business matters and correspondence, among which were telegrams of congratulation from Gen. Italo Balbo, head of the Italian air ministry, who plans to bring a fleet of fifty flying boats to Chicago next year for the World's Fair.

Leaves City Tomorrow.

Capt. von Gronau talked again of the feasibility of an air mail line between the United States and Europe along the northern route, along the general route he has followed on his three crossings of the ocean by air. The route he proposes has been laid out by Trans-American Air lines and franchises for the necessary bases along the route have been secured from the various countries. These have been turned over to Pan-American Airways, which encircle South America, for development.

Tomorrow the German flyer plans to take off for Milwaukee around noon, he said, en route to Winnipeg, and then the Pacific coast. His plans for departure for Japan are still indefinite, he said, repeating that he is in no hurry.

Flying Forecast

Special flying route forecasts for the period from 9 p. m. Aug. 3 to noon Aug. 4 [C. S. T.]:

Chicago-Evansville-Cincinnati — Clear sky; gentle to moderate variable winds.

Chicago-Detroit-Cleveland—Clear sky; moderate variable winds, preceded by northerly over east portion.

Chicago-St. Louis—Clear sky; gentle variable winds.

Chicago-Twin Cities—Scattered clouds; gentle southwest winds.

Chicago-Omaha—Scattered clouds; gentle to moderate variable winds.

Chicago-Kansas City—Mostly clear sky; gentle variable winds.

Omaha-Cheyenne — Scattered to broken clouds; moderate winds mostly southwest.

Kansas City-Denver — Scattered to broken clouds; moderate variable winds.

Kansas City-Amarillo — Scattered clouds; gentle variable winds.

Kansas City-Dallas — Scattered to broken clouds; gentle to moderate winds, mostly northeast.

Route forecast for 12 hours ending at noon:

Evansville-Atlanta — Scattered clouds near Evansville and somewhat overcast, probably showers and thunderstorms Thursday morning near Atlanta.

Cleveland-New York — Scattered clouds Thursday near Cleveland and New York; fresh to strong northwest winds above 2,000 feet near Cleveland and fresh to strong southwest shifting to northwest near New York.

150 HORSES ARE RESCUED FROM STOCKYARD FIRE

One hundred and fifty horses, many of them fine saddle stock, were saved by employes after fire attacked four barns of the Union Stockyards Transit company, 43d and South Halsted streets, late yesterday afternoon. The fire was extinguished after damage totaling $20,000 had been caused.

The cause of the fire was unknown. The barns and the horses in them are the property of Harry McNair, horse commissioner, who lives at 5124 Hyde Park boulevard. A 2-11 alarm was sounded when the fire threatened to spread to other structures in the stockyards. A number of battalions responded. Fire Captain Frank O'Connor was cut on the right arm when a skylight fell on him, and he was taken to the German Deaconess hospital.

The barns are two stories high with stalls on the first floor and hay supplies on the second. The flames spread rapidly through the hay.

Boy, 18, Kills Brother, 14, in Quarrel Over Ball Game

Danville, Ill., Aug. 3.—(AP)—In a trivial quarrel over a ball game, Paul Newberry, 18, shot and killed his brother, Mark, 14, at their home here last night. Paul was held in jail today pending investigation of the tragedy. "I only meant to frighten him," he told police.

CITY TO APPEAL RULING IN POLICE PROMOTION CASE

Francis J. Vurpillat, assistant corporation counsel, announced yesterday that the city would appeal the decision of Superior Judge Charles A. Williams in a mandatory action brought by nine city patrolmen who charged that they were discriminated against in the promotions to sergeancies in 1930. The court ruling held that Commissioner of Police Allman should appoint the petitioning policemen to sergeancies immediately.

The appeal will be based on the grounds that the petitioning policemen were eligible to promotion from a list that has since been canceled and superseded by a new eligibility list, and that the policemen have waited beyond a reasonable length of time to press their charges. City officials are confident that the decision will be reversed and will have no effect on the council order that no vacancies shall be filled without council authority.

DENIES PLEA FOR A RECEIVER FOR INSURANCE CO.

Superior Judge William J. Lindsay yesterday refused to appoint a receiver for the Old Colony Life Insurance company, as was asked in the petition of Mrs. Theresa Stengel, 1825 Orchard street, but he ordered attorneys for the company to answer her bill, which charged that the concern is insolvent. The matter will be referred to a master in chancery for hearings during the fall term of court.

Attorney William McKinlay, representing the insurance company, offered to fulfill Mrs. Stengel's request for a loan upon her policy which was made early in June. Her counsel, George D. Kimball, informed Judge Lindsay that the case had gone beyond the stage where it could be settled and refused to accept the offer.

GROUP TO FIGHT CRANE COLLEGE TUITION CHARGE

An organization of students, teachers, and alumni of Crane Junior college has been formed to protest against the proposed $100 tuition fee for next year. A subcommittee of the board of education headed by Trustee H. Wallace Caldwell is considering the tuition plan as an economy measure.

The protesting group, called the Crane college no tuitions committee, is led by four students, Lawrence Singer, Ruth Ellman, Hymen Milgrom, and Helen Appleman.

The organization contends the tuition charge would prevent 80 per cent of the students at Crane from attending next year and that Chicago should provide a free city college as New York does.

FLY to KANSAS CITY
$21.00 Round Trip $37.80
Fares include lunch
Tri-motored planes; 2 pilots
COOL—CLEAN—FAST
3 PLANES DAILY
Lv. 10:15 am 4:00 pm 8:30 pm
400 SO. MICH., WAB. 0230
Hotels; Postal and Western Union Offices
UNITED AIR LINES
40,000,000 MILES EXPERIENCE

ILLINOIS CENTRAL SYSTEM — COURTEOUS EFFICIENT SERVICE ALWAYS

Loans to Railroads Are Not Gifts

In the first five months of its operation the Reconstruction Finance Corporation received applications for $378,700,000, authorized $213,880,000 and actually advanced $146,650,000 in government loans to railroads.

This money is used, in different cases, to pay taxes, interest, payrolls, purchases and maturing indebtedness.

These loans are not gifts. They are approved by the Interstate Commerce Commission, are secured by ample collateral and bear interest until repaid.

Such loans are not made to help the railroads or their owners but to prevent national financial disaster.

Emergency measures are important, but they are not permanent. There must be restoration of railway earning power. The public can help by making use of railway services and seeing that the railroads get a fair deal.

Constructive criticism and suggestions are invited.

President, Illinois Central System

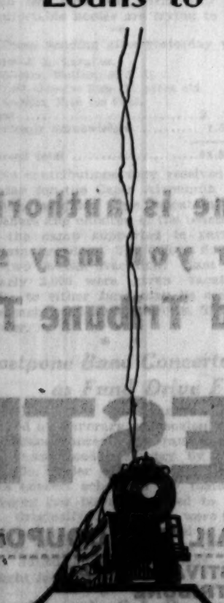

OUR NATION PROSPERS WITH ITS RAILROADS

SHE WON'T DREAD WASHDAY NOW — by C.A. Voight

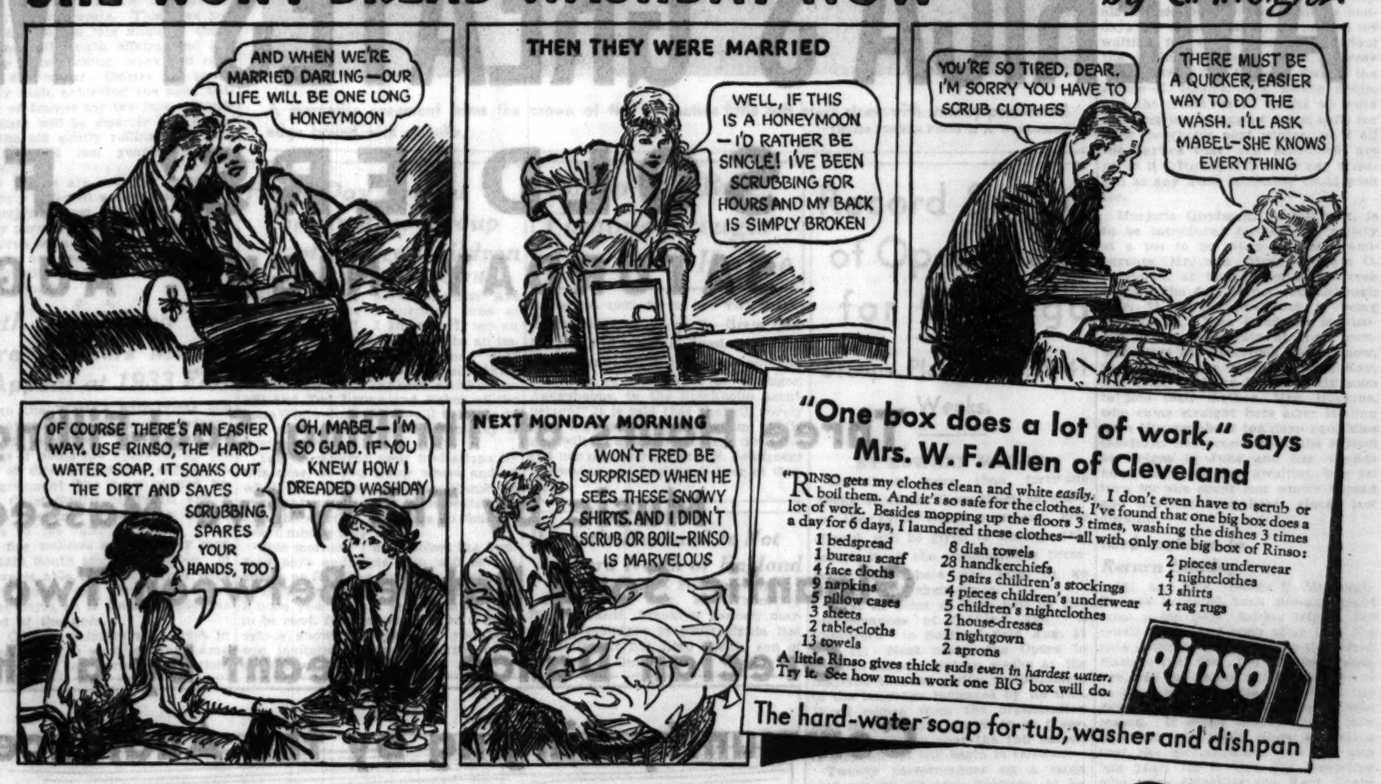
AND WHEN WE'RE MARRIED DARLING—OUR LIFE WILL BE ONE LONG HONEYMOON
THEN THEY WERE MARRIED
WELL, IF THIS IS A HONEYMOON—I'D RATHER BE SINGLE! I'VE BEEN SCRUBBING FOR HOURS AND MY BACK IS SIMPLY BROKEN
YOU'RE SO TIRED, DEAR. I'M SORRY YOU HAVE TO SCRUB CLOTHES
THERE MUST BE A QUICKER, EASIER WAY TO DO THE WASH. I'LL ASK MABEL—SHE KNOWS EVERYTHING
OF COURSE THERE'S AN EASIER WAY. USE RINSO, THE HARD-WATER SOAP. IT SOAKS OUT THE DIRT AND SAVES SCRUBBING. SPARES YOUR HANDS, TOO
OH, MABEL—I'M SO GLAD. IF YOU KNEW HOW I DREADED WASHDAY
NEXT MONDAY MORNING
WON'T FRED BE SURPRISED WHEN HE SEES THESE SNOWY SHIRTS. AND I DIDN'T SCRUB OR BOIL—RINSO IS MARVELOUS

"One box does a lot of work," says Mrs. W. F. Allen of Cleveland

"RINSO gets my clothes clean and white *easily*. I don't even have to scrub or boil them. And it's so safe for the clothes. I've found that one big box does a lot of work. Besides mopping up the floors 3 times, washing the dishes 3 times a day for 6 days, I laundered these clothes—all with only one big box of Rinso:

1 bedspread, 1 bureau scarf, 4 face cloths, 9 napkins, 5 pillow cases, 3 sheets, 2 table-cloths, 13 towels, 8 dish towels, 28 handkerchiefs, 5 pairs children's stockings, 4 pieces children's underwear, 5 children's nightclothes, 2 house-dresses, 1 nightgown, 2 aprons, 2 pieces underwear, 4 nightclothes, 13 shirts, 4 rag rugs

A little Rinso gives thick suds *even in hardest water*. Try it. See how much work one BIG box will do.

Rinso

The hard-water soap for tub, washer and dishpan

A LUCKY CHANGE FOR HER . . . by Timmins

OH, I DO WONDER IF I DID THE RIGHT THING
MARY, WHAT ON EARTH DO YOU MEAN? TELL ME
MRS. F. ASKED ME IF I'D LEAVE A LIST OF GROCERIES FOR HER AT THE STORE. SHE LISTED TOILET SOAP BUT GAVE NO BRAND NAME, SO I TOLD THEM TO SEND LIFEBUOY
OF COURSE SHE'LL LIKE LIFEBUOY. IT'S A FINE SOAP, AND, REALLY SHE OUGHT TO USE IT
I KNOW. SHE IS CARELESS SOMETIMES ABOUT "B.O." SHE'S SO NICE IN EVERY OTHER WAY, BUT PEOPLE AVOID HER JUST FOR THAT ONE FAULT
MRS. F. IS PUZZLED
THAT'S FUNNY—I DIDN'T ORDER LIFEBUOY. BUT I'VE ALWAYS MEANT TO TRY IT SO I'LL KEEP IT

I'M ALWAYS GOING TO USE LIFEBUOY. SUCH QUANTITIES OF LATHER—AND HOW FRESH AND CLEAN I FEEL AFTER A LIFEBUOY BATH. MY SKIN IS CLEARER, TOO
NO MORE "B.O."—MANY FRIENDS
YOU LIKE LIVING IN THIS NEIGHBORHOOD, MRS. F.?
INDEED I DO. SUCH LOVELY PEOPLE—AND VERY SOCIABLE. I WAS A LITTLE SLOW IN GETTING ACQUAINTED AT FIRST, BUT NOW EVERYONE IS SO FRIENDLY

Be EXTRA careful about "B.O."—these hot days
(body odor)

HEAT . . . humidity . . . perspiration . . . And then, before we know it, "B.O." *(body odor)!* Don't risk this unpardonable fault — bathe regularly with Lifebuoy. See how quickly heat and stickiness vanish—every trace of odor, too! Lifebuoy's rich, creamy lather purifies and *deodorizes* pores—stops "B.O." Guards health by removing germs from hands. Its pleasant, *extra-clean* scent, that vanishes as you rinse, tells you Lifebuoy *protects*.

Ideal for complexion

Lifebuoy's bland, pore-purifying lather cleanses gently, yet thoroughly—makes dull skins glow with healthy radiance. Adopt Lifebuoy today.

A PRODUCT OF LEVER BROTHERS CO.

Here is the crowd of more than 115,000 which saw and heard last year's Chicagoland Music Festival at Soldiers' Field. This year's Music Festival will be bigger and better than ever. Don't miss it!

Announcing

AMERICA'S GREATEST MUSIC FESTIVAL

SOLDIERS' FIELD

SATURDAY NIGHT, AUGUST 20

•

Three Hours of Thrilling, Soul-Filling Entertainment

Music by Thirty-five Massed Bands

Gigantic Song Battle Between Two Huge Choruses

Grecian Dance Pageant by a Thousand Girls

Community Singing by the Audience of Over 100,000

Spectacular Fireworks Display

Chicagoland's Most Stupendous Outdoor Event

• ALL SEATS 25 CENTS EACH •

Get your tickets in advance and avoid delay at the field. The boy who delivers your Tribune is authorized to take your order and deliver tickets. Or you may mail the handy ticket coupon below, or you may stop at the TRIBUNE ADVERTISING AND PUBLIC SERVICE OFFICES—1 South Dearborn and Tribune Tower Lobby

1932 CHICAGOLAND MUSIC FESTIVAL

Sponsored by the

Chicago Tribune

THE WORLD'S GREATEST NEWSPAPER

MAIL THE COUPON TODAY!

MUSIC FESTIVAL BUREAU
CHICAGO TRIBUNE
Room 530 Tribune Tower, Chicago, Ill. (Ph. Sup. 0100—Local 530)

Gentlemen: Enclosed please find..... for $.....

In payment for.....tickets at 25 cents each for the 1932 Chicagoland Music Festival to be held at Soldiers' Field, Saturday night, August 20, 1932.

(Check, money order, currency)

Send tickets to.....

Street address.....

City..... STATE.....

(NOTE: Make checks payable to Chicago Tribune. Also, please PRINT your name and address on coupon.)

Mrs. Bevans Is an Authority on the Care of Children

Chicago Daily Tribune

THE WORLD'S GREATEST NEWSPAPER

Daily Beauty Hints by Antoinette Donnelly

THURSDAY, AUGUST 4, 1932. 11

Critics Acclaim First Novel by Author of 25

Literary Despair Is Theme of 'The Indifferent Ones.'

"The Indifferent Ones," by Alberto Moravia. [Dutton.]
"Venus with Us," by William M. Marston." [Sears.]

THE two novels at hand today are in many superficial ways similar. Both are set in Italy. One describes the degeneracy of an era and the other the degeneracy of a family, and both are, in their separate fields, brilliantly handled.

"The Indifferent Ones" has been acclaimed by Italian critics who compare the author to D'Annunzio and Pirandello. His genius and technique are said by others to remind one of Flaubert, Proust, Gide, Joyce, and the great psychiatrist Freud. The author, twenty-five years old, was before the publication of the novel comparatively unknown except for a few random short articles he had contributed to a literary review.

"The Indifferent Ones" resembles some of D'Annunzio's more self-conscious novels in its preoccupation with sensuality and its curious, mordant attitude, based on despair, a literary despair that is the theme of the book.

The term "literary" must be used throughout the evaluation of the book because, despite its emphasis on the sordid aspects of realism, it encompasses realism with a vengeance and never touches reality, and because in this strange, black, demonic half world of sex which somehow suggests the horrors of a disease haunted swamp (the essence of this book is in the fluid that was on Bovary's lips, around which a black fly buzzed), not a ray of light is allowed to penetrate—and true reality is neither all black nor all white.

All of the characters and events in the book are completely despicable and unpleasant. Such an array of disgusting people performing disgusting acts is not often found in contemporary fiction. There is Mariagrazie, the mother of two grown children, a woman of degenerate beauty, morals, and mind (you can almost see the worms of destruction devouring her flesh), who loves Leo, an equally degraded person, falling to pieces with mental and moral rottenness.

Carla, the daughter, is a dark beauty, unconscious of sin or of sinfulness, exercising the charm of her sex upon her mother's lover. Michele, her brother, a mean fellow struggling with himself to become conscious of good and evil (and a losing fight it is), loves Lisa, the former mistress of Leo and a woman of complete coarseness and indecency.

The interrelations of this group form the substance of the novel. There is very little action. What does happen seems almost from the first page inevitable. So destiny marches on accompanied by the author's bitter and hateful analysis of these people's minds. It is a psychological novel of great power, though the reader is never once sympathetic with one of the characters.

Nevertheless, the book cannot soon be forgotten. Though it has no connection with life, it is a technical tour de force which commands the reader's reluctant respect. If the talent of Alberto Moravia is not completely lost in the morass of Freudianism at its worst, future great things may be expected of it. In the meantime the reader hies himself out into the fresh air, thankful that he can still breathe and enjoy it.

"Venus with Us" is a record of Rome at the time of the first Cæsar, Julius. The novel has been compared to "Quo Vadis?" and "Ben Hur" and in its scope and its panoramic view of the era the comparison is justified.

But in the approach of the author there is a considerable difference. William M. Marston all but puts his characters in modern dress. They speak in the current slang, they have a sophistication that is indeed familiar to modern ears and eyes and they, for the most part, in action and psychology, bear a definite contemporary stamp.

With the motto "Venus Nobiscum" always before him, Julius Cæsar pursues in the book his amazing career, one of the most thrilling and dramatic in the history of the western world. He was, according to the author, a sincere worshiper of women, and their influence on his life and decisions should not be overlooked.

In this book Julius Cæsar appears as one of the most intriguing men of his time, good looking in an effeminate way, with a delightfully humorous personality and with a will of iron. His affairs with women take up most of the pages, his affairs and his travels. We see him in Rome, in Gaul, in Britain and in Egypt, among other places, always accompanied by a retinue of worshiping women. But despite his libertinism the author makes the reader perpetually aware of his fearless character and his determination. Besides the contribution of the characterization of Cæsar, which is both brilliant and effective, the author gives to the reader a picture of the age in all its exotic and fascinating accouterments and is as irresistible as it is memorable. M. D.

Glenwood Training School Opens Drive for Dollar Gifts

The investment of $1 "to help some youngster who hasn't had the good fortune that a lot of the rest of us have had," was asked yesterday in an appeal sent to friends of Glenwood Manual Training school by the president, N. C. Mather.

"A dollar is all we're asking for," the appeal stated, "because we believe public spirited men and women can spare that much without depriving themselves even of a chocolate soda or a package of cigarets. One dollar will help give a boy the chance he deserves to get a training and an education that will fit him for life and a living."

The Glenwood Manual Training school has been in operation for dependent and underprivileged boys for nearly forty-five years.

Sails for France

[Koehne Photo.]

Lovely Miss Suzette Morton, daughter of Mr. and Mrs. Sterling Morton, is sailing today for France. She will spend 6 weeks in intensive study of French at Tours and then will start her junior college year at the Sorbonne in Paris. She was on the honor roll at Vassar last year. This smart and pretty great-granddaughter of the first Carter Harrison and Sterling J. Morton, a member of the cabinet during President Cleveland's administration, made her debut during the Thanksgiving holidays in the winter of 1930-'31.

Free Ice Fund Gifts Needed to Save Babies

You Can Help the Infants Avoid Illness.

BY KATHERINE KELLEY.

Ice is not a luxury. Ask the welfare worker. Ask the parish priest. Ask the physician. Ask any mother who has tried to keep her baby well despite the souring of the milk supply. Each will say that ice is a necessity. They will be agreed that its absence in a household may mean illness and death.

Yesterday only $23.07 arrived at THE TRIBUNE to swell the fund which endeavors to deliver free ice to hundreds of destitute families. A year ago the day's accumulation of gifts would have reached $200 to $300. Last year $7,000 was spent to keep needy families well. This year little more than $1,500 has made its way into the fund.

What will the families do? They've tried keeping a milk bottle under the cold water tap without success. They've set the milk in a pan of water and swathed the bottle in a wet cloth—but the milk soured. A cheerless awakening of a morning to find that a hungry wailing baby cannot be fed because the milk has spoiled.

The children have done their part. They've been spending their vacations thinking up ways to earn money for the ice fund. They've staged circuses, managed lemonade stands, put on parades, saved their allowance money and given amateur motion picture performances.

The youngsters fortunate enough to have plenty to eat and wear, are sincerely interested in the welfare of those who don't. All last winter they went to the same classes with them. They saw needy youngsters line up for free lunches. Now at vacation time the boys and girls who have comfortable homes are trying to help.

Those sending gifts yesterday were:

$10—J. L. Lavallee.
$5—Mrs. Wollam, J. S. L.
$1.07—Janette Rice, 11 years old.
$1—Nibs, Free Ice fund.

Total	$ 23.07
Previously acknowledged	1,526.55
Grand total	$1,549.62

No contributions were received yesterday for the Camp Algonquin fund which supplies free vacations for mothers and children of the tenements at the camp supported in part by TRIBUNE readers. Ten dollars finances a two weeks' vacation. Last year nearly 2,000 were given vacations. Gifts to either fund may be sent to the cashier of THE TRIBUNE, Tribune Tower.

* *

Postpone Band Concerts as Fund Drive Fails

Failure of a fund campaign has caused a temporary suspension of the free band concerts in Grant park, it was announced yesterday by P. A. Cavallo, leader of the concert band. The concert scheduled for tomorrow evening has been postponed to Aug. 19. Originally the concerts were to be financed by sale of advertising space in the program. This source of revenue failed and contributions were sought from business men.

* *

Plant in Salt Rock.

A piece of rock salt, four inches thick, with a desert plant growing through it, is on exhibit in the Field museum. It was found in South America by Henry W. Nichols, associate curator of geology.

Marriage Can't Be Listed Under Big Sacrifices

BY DORIS BLAKE.

Viola says, "Those men for whom girls are willing to make the great sacrifice of giving up a job and for whom they are willing to keep house——"

Say we, "Viola," where do you get that stuff about the "great sacrifice?" Among Mr. Webster's definitions of sacrifice you'll find, "To suffer to be lost for the sake of obtaining something; to give up in favor of a higher or more imperative object or duty."

Giving up a job and keeping house for a man we'll stand for a sacrifice on Mr. Webster's definition. But, don't forget, you're suffering something to be lost for the sake of obtaining something!

Personally we don't think marrying can be construed as a sacrifice at all. The job does not have to be given up to marry. It's given up willingly. It's given up because the girl is tired of it. It's given up because she doesn't see much future to it. It's given up because the hours look better as the wife of some man. Because the girl wants to be a Mrs.

And it is given up because the girl is in love and wants to marry. But it's no great sacrifice in the beginning.

We do hear a lot of poppycock about the sacrifices women make in marriage! About the years they sacrifice for a man. About the sacrifice in having children, and so on. True, some women do make sacrifices in marriage. Some women sacrifice everything for their children. But oftener it is because of bad management rather than great personal sacrifice.

Setting out with the idea that exchanging typewriter keys for a vacuum cleaner is a sacrifice is all wrong. There's a man with the vacuum cleaner. The man you want. The thing you want out of life. You make an exchange. But for something happier, more secure, more physically, spiritually and biologically normal.

So, get the idea out of your head, "Viola," that you're kin to the great martyrs in choosing matrimony over a job. You're not.

Proceeds of G. O. P. Labor Day Picnic to Go to Charity

Proceeds from a Labor day rally and picnic of the Republican party at Riverview park will be given to Chicago charities, it was announced yesterday. The funds realized at the gathering, which annually attracts between 50,000 and 100,000 persons, will be turned over to the Chicago Charities committee, a nonpartisan group which aids private charities.

Evan Evans, Chicago contractor, is chairman of the committee, and Mrs. Joseph B. Long has been chosen treasurer. Members of the advisory committee are: Frank J. Loesch, chairman; Mrs. Frederic W. Upham, Mrs. Fletcher M. Durbin, Mrs. Horatio B. Hackett, N. W. McChesney, George R. Carr, B. A. Massee, J. Russell Forgan and John R. Winterbotham Jr.

Film Time Table

Feature pictures are scheduled as follows at first run houses today:

CASTLE—A. M.: 9, 10:10, 11:20. P. M.: 12:30, 1:40, 2:50, 4, 5:10, 6:20, 7:30, 8:40, 9:50, 11.
CHICAGO—A. M.: 11. P. M.: 1:25, 3:50, 5:20, 7:50, 10:15.
ORIENTAL—A. M.: 10:45. P. M.: 1:35, 4:30, 7:40, 10:35.
ORPHEUM—A. M.: 9, 11:40. P. M.: 2:25, 5:15, 8:04, 10:50.
PALACE—A. M.: 11:24. P. M.: 2:20, 5:16, 8:12, 10:59.
STATE LAKE—A. M.: 11:36. P. M.: 2:38, 5:28, 8:21, 11.

Brown's Style, but Black and White Linger

New Dark Shades May Make a Difference.

BY RHEA SEEGER.

As usual, all the first fall fashion hints that are getting around the town are the exciting reiterations about brown. Really, if you care to think back about it all, hasn't every August and September breeze for the last five or six years whispered most emphatically that Paris was going mad about brown? And, still thinking it over, didn't we all prepare for brown and wear and like it and then, after all the first fine excitement was over, didn't we live and learn that nothing ever takes the place of a good looking black and white ensemble?

This gay, and we hope, giddy season ahead of us is being advertised in the same manner, but the shades of brown are different and that may make a lot of difference. No fashion hound is going to spurn all the luscious golden browns, or the deep rich browns, that have as much depth as velvet.

This deep dark shade that is called Van Dyke brown is dark enough to be taken for black, except in strongest sunlight. It is darkly dramatic and will be ideal for proper contrasts of beige, old gold, carnation red, all shades of green, and practically every fashionable new color for frocks.

The first of the newest deep brown winter cloth coats use quantities of mink, kolinsky, blue fox and, as a news item heralding a new old idea, you are going to see lots of leopard collars and sleeves accenting all sorts of brown cloth coats. And how the coat makers have piled the fur trimming around our heads and neck! Every inch of fur is used with startling effect high on the anatomy. Cuffs, the old fashioned wrist enclosing kind, are as rare as an old fashioned, well rounded clothes allowance. Cuffs have grown up to wide lavish bands and half skins and are anchored way above the elbow and blend into the collars. The top of the winter silhouette is all fur; you can snuggle your half covered head into the depths of your coat collar and be as cozy as a bug in a rug.

Another thing the coat makers have done to slim all silhouettes is the matter of dispensing with skirt flares. Long straight lines accentuate the winter models in dresses, coats, and suits. Last winter saw the first of the fur sleeved coats. This year you are going to see lots more of them, half and full length affairs, and lots of deep prim looking capes and cape effects also of fur. Collars will be extremely high, achieving the most flattering of frames for the face. Stand-up collars will be smarter and newer than the old gently rolling long ones that trimmed last year's accepted models.

New things are arriving daily, all thrillingly different and exciting. They are arriving just in time, as the greater portion of us were languishing and bored with a bedraggled summer wardrobe and ready to revive our lagging appetites and to stimulate a good buying mood.

South Sea Island Fire Walkers May Appear at 1933 Fair

When the World's Fair opens one of the attractions will be the performance of seventeen South sea fire walkers if plans are approved by the board of directors of the exposition. An agreement has been signed between Chief Taaru of Tahiti and a private concern to bring a native retinue to the fair.

The fire walkers are the holy men of certain South sea island tribes. If a native is able to walk over a path of hot stones and burning embers without harm he is then regarded as favored of the gods.

Two Chinese painters will arrive in Chicago today to work on the Lama temple, which is nearing completion.

New Straw's Edge Perforated

A marcasite ornament trims the crown of this attractive little soft black straw with smartly perforated edge bound with chenille. [Radio Pictures Photo by R. W. Coburn.]

Party Day Arrives for Another Group of Lucky Children

BY SALLY JOY BROWN.

It's party day, boys and girls! Are you all set for a thrilling time at Comiskey park? I know we'll see an exciting game, for there will be an imposing lineup in both teams. Just imagine seeing Babe Ruth and Gehrig of the New York Yankees. And Fothergill and Ted Lyons and Faber of the team White Sox. And we'll be there in the choice box seats Mr. Comiskey is saving for us.

You've received your invitations by this time, so you know where and at what time we're to meet. Please be punctual, as we want to be seated before the start of the game so that we won't miss a play.

This morning I shall select the hundred boys and girls who will be my guests at Ringling Brothers & Barnum & Bailey circus a week from today. I hope your letters reach me in time to be read, for it's going to be a marvelous show and those of you who win invitations may be asured of a good time.

Garbo Will Buy Famous Kreuger Summer Home

[Copyright: 1932: By the New York Times.]

STOCKHOLM, Aug. 3.—Greta Garbo, who will arrive in Sweden on Monday, intends to buy the fine summer residence of the late Ivar Kreuger, Aengsholms, in the Stockholm archipelago. It is said that she will surely stay here with her own film studio and will be assisted by stage directors and her managers, Victor S. Joestroem of Sweden and Ludwig Berger of Germany.

Dancer's Husband Is Not Lord North of England

[Chicago Tribune Press Service.]

LONDON, Aug. 3.—Whomever Elaine Manzi, Brooklyn dancer, married at midnight in Philadelphia last night, it was not Lord North, son of the early of Guilford.

Record Season of Opera Seen for Chicago

Groups Plan Total of 41 Weeks.

BY EDWARD MOORE.

Something more than forty-one weeks of opera, three times as much as the Civic Opera company ever offered, will be given to Chicago this season if all the organizations promising visits here are able to go through with their plans.

First in point of time will be two performances of "Aida" and "Il Trovatore" in Soldiers' field Aug. 28 and 31. Next comes the Opera in English league, sixteen weeks at the Majestic theater, giving performances in the language indicated by its title. Word comes from the organization that its financing is now in so favorable a condition that the full season is assured. It will begin in October.

Twenty performances on a large scale at the Chicago Stadium, to be given on twenty successive Saturday nights, is another prospect that seems certain. The first will probably be "Aida," and the series will begin some time in October. In this, as in all the plans offered, admission prices will be low, never more than one-half of former operatic prices, and generally one-third or less.

Isaac Van Grove, a conductor of the Civic Opera company and general artistic director of the Cincinnati Opera company, seeks the reopening of the Auditorium with a season of twelve weeks. A misleading message earlier in the week led to the impression that it was the Cincinnati company that desired to come here. This, Mr. Van Grove explains, is not the case. What he has in mind is a new company with the same roster of artists and staff, or their equivalent, as appeared during the last Civic Opera season at the Civic Opera house. With operatic costs at their lowest in modern history and with good business management he is confident that a season can be run at a minimum deficit. He reports an increase of 27 per cent in receipts over last season in Cincinnati.

On something of the same theory, though different in details, is the Cosmopolitan Opera company, directed by Max Rabinoff, formerly general manager of the great dancer Pavlowa and also of the Boston Opera company. Organizing on a coöperative basis, he plans a season in New York during the fall, a later visit to Boston, and a season of ten weeks in Chicago still later. In the plans outlined by both him and Mr. Van Grove preference will be given to American artists, and especially those who are now in the country, though in neither case do they emphasize the use of the English language. It is understood that generous experiments will be made with the native tongue, with its future resting upon public response.

Fears of Dull Social Times Are Vanishing

Many Dances Are Planned for Yuletide.

BY JUDITH CASS.

IT may appear, when one reads about this girl and that girl not having a debut party this fall as if the poor little "debbies" were going to have rather a dull season. But when you hear about the dancing parties that are being planned for the Christmas holidays, you know that the season isn't going to be quiet or dull at all, on the contrary, it gives promise of being very gay and eventful.

Although the mothers all say that they are planning simple dances and not balls, there isn't much difference really, for all that the young people need to have a grand party, whether it is called a ball or a dance, is good music and plenty of "stags."

Few definite dates are settled yet, but it appears now as if there would be a dance every night during the last two weeks of December, and even if the "debs" had no other gayety than that, and they will, of course—wouldn't that be a wonderful season?

There are two parties scheduled for Wednesday, Dec. 21, a dinner dance that the Edward R. Litsingers and the Wilbur Calhoun Smiths will give at the Casino for petite Eleanor Litsinger, who is to make her debut at a tea on Nov. 4, and a dance that the Seaborn Whatleys will give for their debutante daughter, Betty.

The Melvin A. Traylors are planning to give a dance for their daughter Nancy on Christmas eve, and Josephine Patterson and her mother, Mrs. Joseph M. Patterson, have reserved Dec. 28 as the date for Miss Patterson's debut dance.

Mrs. James M. Hopkins also is planning a dance for her daughter, Marjorie Goodman, some time during the holidays; the John Seniors expect to give one for their debutante daughter, Mary, and Mrs. Howard Fenton is considering Dec. 26 or 27 as a date for a dance for her daughter, Honore White, who is coming out at a tea on Sept. 17 at the Fentons' residence in Winnetka.

Edmund Doerings Plan Dance.

The Edmund Doerings started plans for a dance for the debutante in their family, Edna May, before they went east for the summer, although they also considered the Thanksgiving holidays as a suitable time instead of waiting for the Christmas vacation; the Frank Wilhelms, Mrs. Kersey Coates Reed, the Alden B. Swifts, the James E. Baums, Mrs. Edwin Seipp, and the Gustavus F. Swifts all were thinking last spring of debut balls for their daughters next winter, so if all the parties that are scheduled are given it certainly will be as gay a season as any little debutante could wish for.

Marjorie Goodman, by the way, is to be introduced formally to society at a tea to be given by her grandparents, Mr. and Mrs. William O. Goodman, at their Astor street residence. The date is not set, although Nov. 11 is the one that is being thought of. Miss Goodman is visiting her grandparents at their summer place at Westbrook, Conn., now, but she and her younger sister, Kay, will come to Lake Forest fairly soon to join their mother, Mrs. Hopkins, who came straight here after landing from Europe about ten days ago. Miss Goodman was presented to the British sovereigns in June and her friends here anxiously are awaiting her return for she spent last winter abroad and has not been here since last autumn.

McLaughlins to Return Sunday.

Mr. and Mrs. George F. McLaughlin are expected back Sunday night from a ten days' fishing trip in the north woods and soon after that the date probably will be set for the mixed sixsome that they, the Charles Dennehys, and the James C. Cathcarts have to play to determine who wins the Benedict cup at the Onwentsia this season. It seems that we were misinformed last week when we wrote that the McLaughlins won the cup last year, for it was the Dennehys who won, defeating the Kent Chandlers with the final putt on the 18th green, the McLaughlins having fallen by the wayside early in the sixsome.

Our Charlevoix correspondent writes that the Chicago club cottagers are looking forward to more gayety this month than the early part of the summer. Mr. and Mrs. David B. McDougal of Geneva, Ill., have arrived there to be the house guests of the William B. McIlvaines for the rest of the season.

Dr. Eugene S. Talbot and Eugene Jr. have gone up to join Mrs. Talbot and the other children, who opened their cottage in early July. The Edward H. Hageys and their infant daughter, Joan, are at Mrs. A. Harris Whiting's cottage for a fortnight.

John P. Wilson joined Mrs. Wilson and their daughter, Cynthia, yesterday for one of his brief holidays from his office. Mrs. John Stuart will return tomorrow to Hubbard Woods from a short stay at her Charlevoix place.

A young lady who is being entertained while she is visiting at Lake Geneva is Miss Mary Chatillon of Syracuse, who used to live in Chicago when she was a child and who went to the Latin school here. She is visiting her grandmother, Mrs. T. J. Lefens, with whom she lived in Chicago, and her aunt, Miss Katherine Lefens, at their summer place on the lake.

Miss Chatillon is a daugter of Mrs. Ralph F. Chatillon of Syracuse, and her engagement to William Denison Dunning, son of Mr. and Mrs. William F. Dunning of Syracuse, was announced last month. Miss Chatillon went to Farmington and to Miss Nixo.'s in Florence, and Mr. Dunning is a graduate of St. Paul's and of Yale, class of 1924.

Edward I. Cudahy and his oldest son, William B. Cudahy, are sailing at midnight tonight from New York on the S. S. New York for six weeks of travel abroad. The younger Cudahy

[Continued on page 13, column 5.]

STATIC

FAT
HOT DOGS
CHICKEN OR STEAK DINNERS!!
WELL, WHAT'D YUH SAY? DO WE OR DON'T WE!
MA- YOU SAID THAT AN HOUR AGO—
IT LOOKS BETTER THAN THOSE OTHER TWO PLACES.
WELL, I JUST KNOW WE'LL STRIKE A BETTER PLACE FURTHER ALONG.
I WANTA EAT.
CAAR WILLIAMS

I Like You So Much

BY MAY EDGINTON

SYNOPSIS.

Gold Franklyn calls Dr. Elverton, who has a surgery in a poor district of London, to attend her indolent, dependent, young half brother. The doctor offers to give Barney Pierce, a well to do accident victim, a lift to his destination, and Pierce waits while the doctor makes his call. He catches a glimpse of the pretty creature who summoned the doctor. Both men determine to help the plucky young orphan girl. The doctor is to sail the next week to New York and Havana on a leave, taking the ship doctor's place. Mrs. Doria Hathaway, a widow friend of Pierce's, is to sail on the same boat. She wants a maid-companion for the Atlantic crossing. The doctor sends Gold to see Mrs. Hathaway and she gets the job. Pierce regrets putting Gold under the demoralizing influence of Doria. He decides to sail himself. On the boat Doria meets David Dorrance, who wants to interest Pierce in a business deal. Gold is angered by Pierce's cynicism and distrust of women. Gip Alen, Gold's half brother, slows away on the boat and threatens to disclose his identity unless Gold does as he bids. Pierce, who overhears Gip's threats, unknown to Gold, arranges to get him third class passage on condition he doesn't bother Gold. Dorrance offers Gold a position as his secretary on the Havana trip, which she gladly accepts. Doria invites a good looking youth from steerage to dine with her and give an exhibition tango. The youth is Gip Alen. Barney again takes Gip in hand and arranges to give him a six months' tryout in his Texas lumber camp. Doria invites Gold to lunch with her on their arrival in New York.

INSTALLMENT XXXIV.

ORCHIDS AND ANTICIPATIONS.

Doria had a handsome small suite booked at the Vanderbilt. "And she took back her offer of the fare home because she was broke!" Gold considered again, looking round it. Doria read her look: "Well, dear," she said as usual, "I must be comfortable. I want what I want when I want it. If any one goes out into the rain it isn't me!" She came over and kissed Gold on the cheek, and the girl had to laugh.

"It's a wonderful philosophy, yours!"

"Common as dirt. But, as I've told you before, the only one for a woman."

Doria powdered her face, retracted the line of her red lips. "We'll lunch in the restaurant, and then you can go on wherever you're going, as I said. I owe you two guineas, don't I? Have you any money besides?"

There was the fifty dollar note Dorrance had, as promised, lent her to land with; and had sent down in an envelope to her cabin. They were to

"Good-by and good luck. I'll always have such sweet memories of you, dear."

consider it an advance from her future salary. So, as it was not earned yet, she could reply with truth: "No."

Doria sighed a little as she snapped open her bag.

"Nine dollars. There: I've changed all my English money. Nine dollars is near enough?"

"No!" Gold replied again, unexpectedly.

Now Doria laughed, always good humored over tricks with money, even if they went against her. She fished out a half dollar.

"Cute child! There! Let's lunch."

They went down to the restaurant, where, already, Doria sighted people she knew—a man here and there who rose and bowed. She sparkled at this; it was happy augury. Nevertheless she was very distrait during luncheon, thinking, in her shrewd mind that was yet not shrewd enough, about Barney.

She knew perfectly well that, if he would only love her, she would throw over the Havana trip—along with other squandered forgotten money—to stay here in New York near him.

And yet, as this idea, which had been ever present for the last week, revolved in her head, she suffered a strong new reluctance to abandon the Havana trip. She could hear Elverton saying: "We shall soon be fellow voyagers again."

She turned to Gold, asking:

"Why don't you marry that doctor?" continuing with a strange passion: "He's a queer man; he's a dreamer. I thought at first he was weak; all poor men seem to me to be weak. But I think now he's very strong. Yes, he's a strong man. Only he's . . . different."

"Different?"

"From other strong men I've known. Men who made the world darn well pay what they considered it owed them." She broke a minute later from frank enjoyment of her lobster à la Newburg, to exclaim sentimentally: "I wish I knew what became of that divine boy I danced with. A little brute he turned out to be, from all the captain said; but, just the same, divine."

Gold Franklyn nearly cried out: "I wish I might know, too. He's my little brother and my heart aches for him." But she had learned and still exercised the prudence that Doria, obliged no doubt to use in early life, had certainly now cast away.

She made no more than a murmur of response.

Soon one of Doria's acquaintances left his table and came threading his way through the lunchers. He had not reached them when she turned, from a fit of abstraction from which his approach had roused her, to Gold: "If you've finished lunch, dear, do go. Don't bother about me. You'll want to settle yourself in, wherever it is. Good-by and good luck. I'll always have such sweet memories of you, dear."

"I wish I could take life like that," the girl thought, as she walked out of the restaurant. She changed a dollar bill at the desk, tipped the porter who carried out her bag a quarter; and drove into the unknown. This mighty city, rearing its head high into the spring sunlight; these tall, straight lines against the blue sky; these straight planned streets, revealing themselves to her as the taxicab proceeded in its series of short rushes, a little frightened her with their direct and blazoned purposefulness. No easy muddle, no quiet byways, no loitering, no hesitations at all in this city! But as she proceeded downtown, the stress eased; the quieter magic of Washington Square suggested resting place. The taxicab turned through the square, into an almost noiseless street, and drew up before what Dorrance had called a little hotel.

It did not seem small to Gold Franklyn, but soon she was to know that its proportions were modest, homely, compared with the tremendous hotels of New York.

The desk clerk had a room and bath booked. That surprised her. It was Dorrance's doing, of course, and her heart warmed thankfully towards him. Up in the room a box of yellow orchids lay on the chest of drawers. Dorrance again? Again, of course! No one else knew here whereabouts. But, as she opened the box and discovered his expected card within, she had a heartache; not for Gip. It was a heartache caused by other flowers she had seen five days ago; not even intended for her; Doria's flowers; sheaves of roses sent by Barney Pierce. She could hear Doria's cry of gratified pleasure. Then, later, in the sharp, sweet spring dusk that tasted salt over the sea, something for herself: "I like you so much."

"I like you so much." That had not been said to Doria.

She read the scribble on Dorrance's card:

"I don't treat all my secretaries this way; but put these yellow orchids on that stunning red outfit of yours, and I'll fetch you out at seven sharp tonight.

D. D."

It was good of him. Good. He was a kind man. A kind man and an onlooker. Why should a girl perpetually think of Dorrance, if she thought of him at all, as an onlooker? Even that ardently experimental kiss of his, for which she had slapped his face, had barely registered a memory.

"I like you so much." . . . Why remember that so sharply, and not Dorrance's kiss; Dorrance's good humored approaches; Dorrance's fifty dollars?

Very promptly at seven o'clock her telephone rang and the desk clerk informed her, "Mr. Dorrance waiting." There he was, in the lobby, big and bland, his blue eyes sharpening and brightening as the beauty in scarlet emerged from the lift. On her shoulder, touching the heavy waves of yellow hair that curved to her neck, were the yellow orchids.

"Well!" he said cheerily.

"You booked my room for me. Thank you."

"It's safer; and nicer; makes you feel expected when you get into a strange place," he said, "doesn't it?"

"It was lovely of you. And the flowers——"

"The flowers are as much for me as for you. I'm taking you out! Now. I'm going to take you to the Ritz-Carlton to dine; and then we'll go on at our leisure and dance and have supper in Harlem—that's the colored part, you know. That'll be an experience for you."

"You're guide. I know nothing."

"I know nothing," lingered in Dorrance's ears as they sat side by side in the taxicab. After a thoughtful minute he turned to her: "Even the debs go out to Harlem, little devils! Besides, I'm all for experience. Do you good to learn what is and what isn't."

"I'll learn," she promised rather recklessly.

"You make a stunning looking secretary, you know," he said after another pause, secretly wondering a little as to what brought the reckless note to her voice, and putting it down to orchids and anticipations.

[Copyright, 1932: By May Edginton.]

[Continued tomorrow.]

Doris Blake Answers

Cure for Sensitiveness.

"Dear Miss Blake: My friend likes to tease me. It annoys me, as I am sensitive. HURT."

Why not take his teasing as a cure for your sensitiveness.

Not Promising.

"Dear Miss Blake: The girl I love doesn't write. Does she still love me? "EPHRAIM."

If she doesn't answer your letter, that looks not so good.

GASOLINE ALLEY—IN THE MOONLIGHT

BY FEBRUARY, 1776, COL. KNOX HAD SUCCEEDED IN BRINGING CANNON AND SUPPLIES FROM FORT TICONDEROGA. WASHINGTON ALSO RECEIVED MORE POWDER AND TEN REGIMENTS OF MILITIA FROM NEW YORK. THE TIME FOR AN ATTACK ON BOSTON HAD ARRIVED.
IMAGINE TALKING THAT WAY TO OXEN FOR 200 MILES!
WASHINGTON SENT 2000 MEN UNDER GEN. THOMAS TO FORTIFY DORCHESTER HEIGHTS ON THE NIGHT OF MARCH 4. THE GROUND WAS FROZEN BUT THEY SUCCEEDED SO WELL THAT BY DAYLIGHT TWO LARGE AND TWO SMALL FORTS HAD BEEN ERECTED.
GEE, I'LL BET THE BRITISH WILL BE FLABBERGASTED!
Hiraz
Reg. U.S. Pat. Off.—Copyright, 1932, by The Chicago Tribune.

WINNIE WINKLE, THE BREADWINNER: The Last Resort

WELL, MISS WINKLE, EVERYTHING IS SETTLED! I'VE JUST NOTIFIED MY REPRESENTATIVE UP AT THE OCEAN VIEW HOTEL THAT YOU'RE COMING, AND EVERYTHING WILL BE READY WHEN YOU AND YOUR FAMILY ARRIVE THERE MONDAY!
THAT'S FINE, MR. DIBBS!
I GUESS THINGS WON'T BE SO BAD AFTER ALL!! AT LEAST I'LL HAVE A CHANCE TO ENJOY MYSELF AT THE BEACH AND GO TO A FEW DANCES!!
WHY, ELEANOR FREEBORN, WHAT DO YOU THINK!! I'M LEAVING MONDAY FOR THE REST OF THE SUMMER TO MANAGE A SUMMER HOTEL!!
WELL, I HOPE IT ISN'T ANYTHING LIKE THE PLACE I SPENT MY VACATION!!
I'VE JUST COME BACK FROM A JOINT CALLED THE "OCEAN VIEW HOTEL"— AND OH BOY! WAS IT ROTTEN!!!
WHOOO
BRANNER
Reg. U.S. Pat. Off.—Copyright, 1932, by The Chicago Tribune.

Will Rogers and Fox Sign New Contract

Actor Rejects Proposal of Rival Studio.

BY GEORGE SHAFFER.

[Chicago Tribune Press Service.]

Hollywood, Cal., Aug. 3.—Will Rogers, who was brought to the talking screen and starred for more than $1,000,000 in salary in recent years, has refused the offer of a rival producer and signed a new contract with Fox. The contract is for four films, and "Juibilo," which has been under preparation for a month, will be the first assignment. His second will be "State Fair," and the Fox company will use every one of its headliners for a part in "State Fair."

The offer which Rogers rejected was for a trip around the world filming half a dozen travelogue comedy adventure shorts featuring the Pike Peters family, whom Will brought to the celluloid in "They Had to See Paris" and "Down to Earth."

The damage suit against Paul Whiteman by Robert Kerr, his former Los Angeles landlord, accusing Paul of ruining portions of the premises by installing a miniature bar and spilling alcohol on furniture and rugs, has been removed from the court calendar by the joint request of attorneys for both parties.

Irene Dunne and her husband, Dr. Griffin, arrived from Hawaii today in order to take in the premiere of her "Back Street," which tomorrow night reopens the formerly celebrated Carthay Circle movie theater, which has been dark for a year.

Mitzi Green gets back Saturday after months of personal appearances in movie theaters, and she is due to appear at Radio-RKO theater in make-up for the start of "Little Orphan Annie" next week.

Jackie Cooper has been cast to appear with Joan Crawford in "Lost," which Mrs. Douglas Junior will make for M. G. M. as soon as she gets back from Europe.

A visitor to the M. G. M. lot, where Jackie Cooper is winding up "Father and Son," asked Jackie about his studies, with, "What do you know about arithmetic?" "I know enough," Jackie replied, "to leave it alone."

Jean Hersholt, patron of the Danish Olympic games team, accepted the invitation of the Danish Olympic bicyclists to go with them on their bike practice spin one day before the start of the Olympic cycle events. Too late he learned that the bike riders intended to take a spin of twenty-five miles over Los Angeles boulevards. But Jean was game and accompanied them as he agreed—in his automobile.

Radio-RKO has bought the rights to "The Monkey's Paw" and is adding it to its list of mystery thrillers for release this season, with Wesley Ruggles directing and Bram Fletcher and Louise Carter heading the cast.

The life story of the late Harris Reichenbach, press agent extraordinary, which is being screened at Radio studio under the title "Phantom Fame," has Lee Tracy and Lupe Velez as joint principals, with John Cromwell directing.

MOTION PICTURES DOWNTOWN

RKO COOL THEATERS

RKO ALACE
PREMIER VAUDEVILLE
(35c, 10:45 to 2)
VANESSI, Rhumba Girl | GRANT WITHERS with Eddie Moran
FUR FASHION REVUE
Bud—Harris & Brookins—Tom Renoff, Renova & Bekefi
Screen "The Man Called Back"

RKO STATE LAKE
7 ACTS VAUDEVILLE 7
(Opens 10:30 A. M.)
BILL ROBINSON
"The Dark Cloud of Joy" in "HOT FROM HARLEM"
25 Artists—10 Scenes
Screen Thrills
GEO. O'BRIEN
"Mystery Ranch"
25c TO 1 | NITES 35c, 50c—CHILD 15c | 35c TO 6

25c 9 to 6:30 P. M. — 40c Eves.
Publix-Balaban & Katz
ROOSEVELT
State near Randolph
FIRST LOOP SHOWING!
"HELL'S HOUSE"
Pat O'Brien, Bette Davis
Smoking on Mezzanine
ALWAYS COOL AND REFRESHING

ORPHEUM State St. at Monroe
10c Cool—Adults Only
"STRANGE LOVES OF MOLLY LOUVAIN"
With Ann Dvorak, Lee Tracy—And Joan Blondell "MAKE ME A STAR"

CASTLE STATE AT MADISON
TOM MIX in "TEXAS BAD MAN"

NORTHWEST

ADMIRAL Cool & Comfortable
15c, 1:30 to 7 P.M.
4 Great Attractions—"Forgotten Commandments," "Escapade" and "Arm of the Law" LAUREL & HARDY, "MUSIC BOX"

MONT CLARE Grand Ave. at Harlem
Adults 25c. Mat. & Eve.
SYLVIA SIDNEY, "Merrily We Go to Hell" FAY WRAY, "THE STOWAWAY"

NEW DRAKE Cool & Comfortable
15c, 1:30 to 7 P.M.
"SOCIETY GIRL"—"ESCAPADE"
By Popular Request—"The Public Enemy"

LOGAN Paramount Milwk. Sawyer—15c-1:30-7
"Dragnet Patrol"—Adults Only
EDW. G. ROBINSON—"TWO SECONDS"

EMBASSY 3940 Fullerton. 15c, 1:30 to 7
"Stowaway"—Adults Only
EDW. G. ROBINSON—"TWO SECONDS"

TIFFIN 4051 W. NORTH AVE.
Warner Baxter, "Man About Town," Fred. March, S. Sydney, "Merrily We Go to Hell"

FOREST PARK

FOREST MADISON ST. AT DES PLAINES AVE.
Always Cool and Comfortable
JOE E. BROWN, "THE TENDERFOOT" FREDRIC MARCH, "Merrily We Go to Hell"

MAYWOOD

LIDO 5th Ave. at Washington Blvd.
WARNER BAXTER, "MAN ABOUT TOWN" ANN HARDING, "WESTWARD PASSAGE"

AUSTIN

SYMPHONY 4937 Chicago Av.—15c to 7
Joan Crawford, Nils Asther, ROBT. MONTGOMERY—"LETTY LYNTON" EDW. G. ROBINSON—"TWO SECONDS"

IRIS 5743-47 Chicago Ave.—Adults 15c, 6 to 7
"Doomed Battalion" JOHN BARRYMORE, "State's Attorney"

MOTION PICTURES MISCELLANEOUS

LAST DAY at BOTH THEATERS
30c, 1:30 to 6:30 P. M. For Adults Only!
"RED-HEADED WOMAN" JEAN HARLOW, CHESTER MORRIS
AND
"The DARK HORSE" a landslide of laughs! WARREN WILLIAM, Bette Davis, Guy Kibbee

MARBRO MADISON at CRAWFORD | GRANADA SHERIDAN at DEVON
The screen's finest actor surpasses himself in the drama that set all Chicago awhirl!
LIONEL BARRYMORE
"Washington Masquerade"
with KAREN MORLEY
and at the MARBRO: A Paramount "NEW SEASON" picture "LADY and GENT" GEORGE BANCROFT, WYNNE GIBSON
and at the GRANADA: Mary Roberts Rinehart's thrilling novel . . . alive! "Miss PINKERTON" JOAN BLONDELL, GEORGE BRENT

NORTOWN Western-Devon. 25c-6:30. Triple Program. Ed Lowe in "Attorney for the Defense" also Doug. Fairbanks Jr., "Love is a Racket" and Laurel & Hardy comedy riot!
GATEWAY Lawr.-Milwaukee. 25c to 6:30 Triple Program. Ed Lowe in "Attorney for the Defense" also Doug. Fairbanks Jr. "Love is a Racket" and Laurel & Hardy comedy riot!
BELMONT Lincoln-Ashland 25c Balcony Triple Program. Tallulah Bankhead in "Thunder Below" & Fairbanks Jr. in "Love is a Racket" also Laurel & Hardy in latest riot!
CENTURY Clark-Diversey. 25c to 6:30. Triple Program. Lew Ayres, Mae Clarke in "Night World" also Zane Grey's "South Sea Adventures" also comedy & RING CROSBY song novelty
BELPARK 3231 N. Cicero. 25c, 1:30 to 6:30 Warner Baxter in "Man About Town" also Sharkey vs. Schmeling Fight & Comedy
CRYSTAL North Av. nr. Cal. 25c, 1:30-6:30 Ann Harding in "Westward Passage" also Fay Wray in thriller, "The Stowaway"
BERWYN 6404 W. 22d St. 25c, 1:30 to 6:30 Warner Baxter in "Man About Town" also "Strangers of the Evening," Zane Grey's "South Sea Adventures"
MANOR 5600 W. North Ave. 25c, 1:30 to 6:30 Ann Harding in "Westward Passage" also Fay Wray in thriller, "The Stowaway"
ALAMO 3641 W. Chicago Ave. 25c, 1:30-6:30 Ann Harding in "Westward Passage" also Fay Wray in thriller, "The Stowaway"
CENTRAL PK. 3535 W. Roosevelt. 25c, 6:30 Jungle Thrills. "Killing to Live," Russian drama. Ent. titles. 'Golden Mountains'
LA GRANGE 34 S. 5th. La Gr. 25c to 6:30 "Merrily We Go to Hell," Sylvia Sydney, Fred March; Joe Brown, 'Tenderfoot'
MARYLAND 63rd-Maryland. 25c to 6:30 Tallulah Bankhead, "Thunder Below" also Edmund Lowe, 'Attorney for Defense'
PANTHEON Sheridan nr. Wilson. 25c Bal. "New Morals for Old," Lewis Stone also Sharkey-Schmeling Fight & Screen Song
BILTMORE Division nr. Damen. 20c to 6:30 Ann Harding, "Westward Passage" also Fay Wray in thriller, "The Stowaway"
CONGRESS Milwaukee-Rockwell. 25c to 6:30 Lew Ayres and Mae Clarke in "Night World" also "Drifting Souls," Lois Wilson
SENATE Madison-Kedzie. 25c Balcony CLAUDETTE COLBERT, "Man from Yesterday," Zane Grey's 'South Sea Adventures'
STATE 5814 W. Madison. 25c to 6:30 Ann Harding in "Westward Passage" also Warner Baxter in "Man About Town"

Publix - Balaban & Katz WONDER THEATERS

UPTOWN BROADWAY at LAWRENCE
35c, 1:15 to 6:30 P. M.
Lionel BARRYMORE "WASHINGTON MASQUERADE"
Breezy Stage Show
Jack HOLLAND—June KNIGHT

TIVOLI COTTAGE GROVE at 63rd
35c, 1:15-6:30. Adults Only
"RED-HEADED WOMAN"
with JEAN HARLOW
RAQUEL TORRES in Person on Stage with Complete Revue

HARDING MILWAUKEE at SAWYER
25c, 1:30 to 6:30. 2 Hits
"WINNER TAKE ALL," James Cagney and "MAKE ME A STAR" Joan Blondell, Stuart Erwin

SOUTHTOWN 63rd ST. EAST OF HALSTED
30c, 1:15 to 6:30 P. M.
Lionel BARRYMORE "WASHINGTON MASQUERADE"
"WEEK ENDS ONLY" Jean BENNETT—Ben LYON

TOWER 6358 Stony BLACKSTONE
25c, 1:30-6:30. Two Big Hits
"Million Dollar Legs" Jack Oakie "HELL'S HOUSE," O'Brien, Davis

RIVIERA BROADWAY from LAWRENCE
25c, 1:30 to 6:30. 2 Hits
"CONGRESS DANCES," Lillian Harvey, "MILLION DOLLAR LEGS" Jack Oakie, Ben Turpin, H. Mann

NORSHORE HOWARD from CLARK
25c, 1:30-6:30. Adults Only
"CONGRESS DANCES" and "NIGHT WORLD," Lew Ayres

NORTH

VOGUE 5316 Broadway. 25c-1:30 to 6:30 Balcony, 25c—Every Night
Tallulah Bankhead, "Thunder Below" Sally Blane, "PROBATION"
NORTH CENTER Lincoln-Irving Opens 1:30
COOLED BY REFRIGERATION
BIG 3½ HOUR PROGRAM
Tallulah Bankhead, "Thunder Below" Edmund Lowe, "Attorney for the Defense"
BALCONY, 25c—EVERY NIGHT
400 6748 SHERIDAN—15c, 1:30 to 7
Kay Francis, "Man Wanted" MARION SHILLING, "SHOP ANGEL"
LINCOLN 2144 Lincoln Ave. at Belmont
15c, 1:30 to 7—Eves., 25c
JAMES DUNN, "SOCIETY GIRL" GLENN TRYON, "DRAGNET PATROL"
Glassware Free to Every Man & Woman Tonight
WINDSOR 1338 N. Clark—25c, 1:30 to 6:30
TRIPLE PROGRAM
Tallulah Bankhead, "Thunder Below" DOUG. FAIRBANKS Jr., "Love is a Racket"
Also Laughs in Laurel & Hardy Comedy Riot
NEW BRYN MAWR NOW 25c
ERIC LINDEN, "ROADHOUSE MURDER" "Forgotten Commandments"—Comic, Acts, News
DEVON 6225 Broadway. 15c, 1:30-7
Fay Wray, "Stowaway" ANN HARDING, "Westward Passage"

NORTH

ADELPHI 7074 N. CLARK
Cont. from 2 P. M.
Joan CRAWFORD, Robt. MONTGOMERY, LEWIS STONE—"LETTY LYNTON"
Marion Shilling, W. Byron—"Shop Angel"
News and Selected Short Subjects
ADULTS ONLY—ALL DAY 15c
Sensibly Cooled with Washed Air
HOWARD Howard St. at "L". Free Parking
25c Mat. Eve. Adults only
LEWIS STONE, MYRNA LOY "NEW MORALS FOR OLD"
ZASU PITTS, "Strangers of the Evening"
LAKE SHORE Broadway-Belmont
Edw. G. Robinson, "TWO SECONDS"—"Roadhouse Murder"
DE LUXE 1141 WILSON—Adults 25c
Ann Harding, "Westward Passage" ZASU PITTS, "Strangers of the Evening"
DAVIS Lincoln-Western—15c, 1:30-7
Wallace Beery, "Chinatown Nights" ZASU PITTS, "Strangers of the Evening"
BIOGRAPH 2435 Lincoln—15c, 1:30 to 7
Sally Blane, "Escapade" ANN HARDING, "Westward Passage"
BUCKINGHAM 3219 N. Clark—Adm. 25c
"Drifting Souls" Lewis Stone, M. Loy, "New Morals for Old"

MOTION PICTURES MISCELLANEOUS

MOTION PICTURES SOUTH

WARNER BROS. THEATRES—FREE PARKING

AVALON 79th—STONY
10c and 30c—1:30 to 6:30
Last Times Today!
"WASHINGTON MASQUERADE" with Lionel Barrymore
—AND—
"WEEK ENDS ONLY" Joan Bennett—Ben Lyon
Starting Tomorrow!
"RED HEADED WOMAN" Jean Harlow
—AND—
"Chic" Sale—Ann Dvorak "Stranger in Town"

CAPITOL 79th and VINCENNES
10c and 30c—1:30 to 6:30
Last Times Today!
"STRANGE LOVES of Molly Louvain" With Ann Dvorak
—AND—
"Million Dollar Legs"
Starting Tomorrow!
Constance BENNETT "WHAT PRICE HOLLYWOOD"
—AND—
Joan Blondell "MISS PINKERTON"

STRATFORD 63rd-RALSTON
10c and 25c Till 6:30
JAMES CAGNEY "Winner Take All"
—AND—
LORETTA YOUNG "Week-End Marriage"

HIGHLAND 70th-Ashland | W. ENGLEW'D 63rd-Ashland
GROVE 70th-Cottage Heart-touching Drama of Youth and its Folly!
Lewis 'NEW MORALS FOR OLD' Stone and Lois Wilson, "Drifting Souls"
JEFFERY 71st-Jeffery. 8 Unit Show
Lewis 'NEW MORALS FOR OLD' Stone
SHORE 70° Cool ANN HARDING "Westward Passage"
75th-Kingston and Smashing Drama, "The Stowaway"

PICCADILLY
51st and Blackstone 30c—1:30 to 6:30
Mae Clark Lew Ayres
"NIGHT WORLD"
—Also—
"EXPLORERS OF THE WORLD"

METROPOLITAN 4644 S. Park Ave.
Mat. 15c—Eve. 25c
RICARDO CORTEZ, "Is My Face Red?"—"South Sea Adventures"—Bing Crosby & Olmpyic Games
JACKSON PARK Mat. 15c-Eve. 25c
ANN HARDING, "Westward Passage" FORREST STANLEY, "SIN'S PAY DAY"
COLONY 59TH & KEDZIE
ALWAYS COOL
ERIC LINDEN, "ROADHOUSE MURDER" EDW. G. ROBINSON, "TWO SECONDS"
MARQUETTE 63D-KEDZIE
Joan Crawford, "This Modern Age"—"Strangers of the Evening"
RAMOVA 35TH & HALSTED
"Attorney for the Defense" LEWIS STONE, "New Morals for Old"
HAMILTON 71st & Paxton
Adults, 25c
ERIC LINDEN—"ROADHOUSE MURDER"
LEXINGTON 1162 E. 63d. 15c-1:30-6:30
"Dynamite Denny" Fredric March, "Merrily We Go to Hell"
COSMO 79th & Halsted—10c & 25c
Warner Baxter, "Man About Town" FREDRIC MARCH, "Merrily We Go to Hell"
FROLIC 55th & Ellis—25c to 7:30
Ann Harding, "Westward Passage" ZASU PITTS, "Strangers of the Evening"

WEST

BROADWAY STRAND 1541 Roosevelt
15c—1:30 to 7
ANN HARDING, "Westward Passage" WALLACE BEERY, "Chinatown Nights"
CRAWFORD 19 S. Crawford—15c, 1:30 to 7
Jackie Cooper, Chic Sale, "WHEN A FELLER NEEDS A FRIEND" JAMES DUNN—"SOCIETY GIRL"
BYRD Madison at Cicero—15c, 1:30 to 7
"Probation"—Adults Only EDW. G. ROBINSON—"TWO SECONDS" COOLED BY REFRIGERATION

MOTION PICTURES DOWNTOWN

PUBLIX-BALABAN & KATZ Cool Theaters

CHICAGO Last Day! ORIENTAL
15c, 10:45 A. M. to 1 P. M.
MILLS BROS. COL. STOOPNAGLE and BUDD SYLVIA FROOS, BLOCK and SULLY John and Edna TORRENCE
Screen—"REBECCA OF SUNNYBROOK FARM"
35c, 10:45 A. M. to 1 P. M.
"Skyscraper Souls" with WARREN WILLIAM Maureen O'Sullivan, Norman Foster
Stage—EDDIE PEABODY and His Happiness Show

CHICAGO RANDOLPH STATE ST. LAKE
Tomorrow! Together Again!
The Ideal Screen Sweethearts Who Always Guarantee a Perfect Picture
JANET GAYNOR CHARLES FARRELL
in The FIRST YEAR
FRANK CRAVEN'S Great Stage Hit!
Laugh and cry . . . as two young lovers . . . go thru their first wedded year.
"Moods Artistique" A tremendous stage show—three distinct spectacles in one massive production.
75—PEOPLE—75
Chorus of 32—Ballet of 24
SOLOISTS—COMEDIANS
Featuring—
"KAMENOI OSTROW" mighty production with the vocal chorus
"THE MUSIC BOX" Live people bring mechanical illusions
"ON PARADE" Spectacle of military splendor
—plus—
"VENETIAN SERENADE" An intoxicating extravaganza with the entire ensemble of 75 artists.
Produced by LEONIDOFF
Charles Previn offers "ROMBERG MELODIES" with HAROLD STANTON Tenor

Tomorrow! ORIENTAL
RANDOLPH near STATE
TOMORROW! He Comes Back to Make Chicago Happy!
TED LEWIS IN PERSON
WITH HIS GREATEST SHOW!
The High-Hatted Tragedian of Jazz with an All-Star Production. Girls, Gaiety, Laughter!
and on the screen
ONE SMILE! ONE WINK! ONE KISS!
. . . and the most beautiful women in Europe trailed him like lambs!
"Downstairs"
Metro's romantic drama with
JOHN GILBERT PAUL LUKAS VIRGINIA BRUCE

HIGHLAND PARK

ALCYON Last Day—Ann Harding
"WESTWARD PASSAGE"
FREDRIC MARCH—SYLVIA SIDNEY "MERRILY WE GO TO HELL"

NO MAN'S LAND

Teatro del Lago Sheridan Road Between Wilmette & Kenilworth
SYLVIA SIDNEY, "Merrily We Go to Hell"

EVANSTON

VARSITY TRIPLE PROGRAM
Fairbanks Jr., "Love Is a Racket" Edmund Lowe, "Attorney for the Defense" Also Loads o' Laughs—Laurel & Hardy Comedy

OAK PARK

LAMAR 129 S. Marion at Lake. Opens 1:30
Sally Blane, "Escapade" FREDRIC MARCH, SYLVIA SIDNEY "MERRILY WE GO TO HELL"

Wieman Asks 'Easy' Changes for Religions

Addresses Pastors at U. of C. Institute.

BY THE REV. JOHN EVANS.

Pastors from all parts of the country are attending sessions of the pastors' summer institute at the University of Chicago this week. They have been discussing a philosophy of religion that breaks with generally accepted forms of Christian thinking.

An exponent of that philosophy which holds that beliefs should be subject to amendment or correction is Prof. Henry Nelson Wieman. He has delivered two of a series of five lectures to the institute which is being conducted jointly by the divinity school of the University of Chicago and the Chicago Theological seminary.

Prof. Wieman pleaded with the pastors to apply the scientific method in the approach to God, a method, which he says, bases belief on the experience of cooperation with the creative work of God rather than to try to find an experience which results from a belief.

"Beliefs," said Prof. Weiman, "should constantly be held subject to correction. We must not hold a belief for the desired effect upon ourselves—for a subjective effect. Belief used for that purpose opens the doors of false havens."

Prof. Wieman declared the founder of Christianity had His fiercest combat with a religion that grew out of belief rather than from experience. He asserted that when men feel that they are approaching defeat they seek refuge in some sort of a belief. But, Prof. Wieman declared, such refuges are not real and people only fool themselves as they enter them.

"The purpose of belief is to record our findings for ourselves," said Prof. Wieman.

Prof. Wieman told the assembled pastors that suffering must not be treated as a basic evil. Suffering, he explained, is the sign of God and that the good is battling the bad. Prof. Wieman illustrated this by pointing to physical illness in which suffering for the patient is caused by the conflict of the forces of health with the forces of disease. When, on the deathbed, suffering ceases the conquest waged by the forces of health have lost to the forces of disease.

Prof. Wieman bases his philosophy of religion on the basis that God is in search for man and that man should discover how God can find him rather than the idea that man must search for God. In order to have this accomplished, Prof. Wieman pointed out several steps which he outlined as follows:

"Maintain sensitiveness to the creative process at any cost and find a cause to serve that will tie you up in a significant association with others.

"Hold every belief subject to correction and practice sharing, not only bread but experience."

* *

Church Mural Depicts Jesus Without Beard

New York, Aug. 3.—(AP)—A mural painting depicting a beardless Jesus of Nazareth in modern Cape Cod fisherman garb, preaching to a multitude made up of residents of the fishing village of Chatham, Mass., will be unveiled Saturday in the old Congregational church of that town. The painting, in three panels measuring 9x20 feet over all and intended to hang in the vestibule of the church, is the work of Alice Stallknecht. Jesus, rarely depicted in modern setting and probably never before in modern dress, is seen in the stern of a fisherman's boat.

* *

WEDDING

The marriage of Miss Helen Donker, daughter of Mrs. William Donker of Oak Park, to Philip Arthur Van Vlack Jr., son of Mr. and Mrs. Philip A. Van Vlack of Oak Park, will take place on Saturday at 4:30 o'clock at the residence of the bride's mother. The couple will leave after the ceremony for a six weeks' trip in the Canadian Rockies and California. Miss Donker attended the Ward Belmont school in Nashville, Tenn., and Mlle. Clement's in Paris. Mr. Van Vlack attended the Chicago Latin, the Tome school at Port Deposit, Md., and Babson institute at Babson, Mass.

Wise to Group the Gifted in Special Class

BY GLADYS HUNTINGTON BEVANS.

We had space yesterday to take up and answer only one of the objections that are made to placing gifted children in special classes.

Here is another objection that some people voice to special classes for these children: That it is not wise to segregate children; that if they have to live in a world with all kinds of people, they should be educated with all kinds. Also, that in ordinary classes the children learn from each other, the average from the gifted, the defective from the average. At first glance this seems logical, but it is not a contention that holds water.

The report of the White House conference committee on education answers it in this way: "This argument would logically do away with the graded school [which we certainly prefer to the ungraded school]. There is no more reason for having children who can do fourth, fifth, and sixth grade work in a third grade class than there would be in having those same regular grades all in one room.

"Also, two or three exceptionally bright children in a room are not 'pacemakers,' as some maintain, but are really 'discouragers.' The less able children quickly discover that it is no use for them to try to compete with the brighter children."

In any case, the point that special classes separate gifted children from others is exaggerated. The gifted children are only by themselves during classroom hours.

Many requests have been coming in for booklets and personal replies without the accompanying stamped, self-addressed envelope. Please do not omit this. Also, if you ask for many booklets, additional postage is necessary.

At Harbor Point

Attractive Mrs. Edward L. Hersey Jr. of 20 Cedar street is spending the summer with her father, J. Sidney Burnet, also of Chicago, in Harbor Point. In this picture she is resting during a tennis match at the exclusive Little Harbor club, where she is one of the best women players.

De Paul University Awards 126 Degrees at Summer School

Degrees were conferred upon 126 graduates of De Paul university yesterday in the auditorium at Webster and Sheffield avenues. The Very Rev. Dr. Francis B. Corcoran, C. M., president of the university, awarded the diplomas. The commencement address was delivered by the Rt. Rev. Bishop Bernard J. Sheil, D. D. The exercises ended the 22d annual summer school, which was attended by 1,700 students.

The Rt. Rev. Robert M. Kelley, S. J., president of Loyola university, will award fifty-five degrees and preach the commencement address today at the close of the summer session of Loyola in St. Ignatius auditorium. Twenty-eight of the graduates are unpaid teachers from Chicago's schools.

Tomorrow's Menu.

MORNING.

Fresh Pears
Crisp Waffles
Frankfurters
Hot Rice with Milk
Coffee Milk

NOON.

Salmon Timbales
Celery Sauce
Buttered Beans
Raisin Bread
Apricot Soufflé
Sugar Cookies
Milk Tea

NIGHT.

[Picnic Supper]
Stuffed Celery Sticks
Tongue and Pickle Salad
Pimiento Cheese and Tomato Sandwiches
Lemon-Date Sandwiches
Shoestring Potatoes
Peaches and Ripe Prunes
Honey Lemonade

Mainbocher's Guimpe Evening Frock Immediate Success with Super-Chic

BY BETTINA BEDWELL.

PARIS.—[Special.]—Mainbocher's guimpe evening frock has blazed across the world of fashions, from Paris to Peking and back again the other way, since it was recently shown.

The idea of a simple, low necked evening frock, with a white lingerie guimpe to make it informal, is so practical and dainty that every woman who sees it wants one. It is, also, so wearable that it will continue to be in fashion even with its tremendous popularity, something that rarely happens to overfamous fashions.

The Mainbocher original model is shown today, the one that created the big sensation. It is just a simple black crêpe de chine evening frock with a floor length skirt that fits around the hips and begins to widen just below, falling in folds that betray its circular cut. A panel, shaped like an elongated T, begins on the hips and descends down from the center back to the floor. Ties of black crêpe de chine mark the waistline and the bodice is straight, with a U décollete in back and a V in front. Under this goes a guimpe of white cross barred muslin with little puff sleeves and three white muslin roses at the neckline in front.

Frocks like this, in the wardrobes of smart Parisiennes are equipped with three or four guimpes and their owners wear them incessantly.

A smart guimpe is shown in the upper left-hand corner. It is made of white crocheted lace, with puff sleeves and a fichu bertha that ties around the waist.

C and H MENU pure cane SUGAR DREAMS EASILY

THAT FINISHING TOUCH

Leaves your skin velvety smooth and imparts a delightful fragrance

CUTICURA TALCUM

You will like it, everybody does.

Price 25c. Sold everywhere.
Proprietors: Potter Drug & Chemical Corp., Malden, Mass.
Try Cuticura Shaving Cream

New Fillings for Sandwiches Given Today

Don't Be Sparing with Use, Says Expert.

BY MARY MEADE.

Picnic appetites were born big—and sandwiches were created to fill them. So remarked some intuitive soul—and I agreed. For never before have I seen so many clubs, divisions, churches, families, and twosomes bound for picnic grounds as I have this summer. And a gimlet eye with powers of penetration would most certainly discover in their hampers, baskets, and boxes neat stacks of mysterious looking sandwiches disporting every kind of bread and every type of spread.

When the earl of Sandwich slapped a chunk of meat between two slabs of bread and galloped off to the hunt he started something. But it has taken the agile imagination of the picnicking modern to turn sandwich conjuring into a high art.

Before we indulge in thought of luscious fillings and tasty breads to hide them, however, a few secrets of successful sandwich making must out. First, whatever the filling, use plenty of it, and spread to the edges. Use bread that is twenty-four hours old. It cuts better and is easier on our interior mechanisms. Don't melt your butter. Warm slightly, and then cream as for cake.

For thin sandwiches, spread the end of the loaf, then cut off the spread slice. It's better to butter each slice, and thus prevent the soaking of the filling. If melted butter is used in the filling, the slices need not be buttered. Lettuce helps to keep the sandwiches moist. Shred it for easy eating.

Avoid sandwiches using fish or onion in packed lunches. The flavors will grow too intimate with other foods. If you take meat, cheese, nut, or egg sandwiches picnicking, plan to toast them on arrival. They'll be delicious.

And now for plans and specifications: First, fruit fillings. Dates make a delightful foundation for a filling. Put the date and nuts through a food chopper and moisten with orange juice, lime juice, or cream. Spread on whole wheat bread. Or chop dates, figs and peanuts together and moisten with melted butter and lemon juice. Date paste blended with honey or with cream cheese; ground dates and finely diced celery moistened with tart salad dressing; all of these are tasty as well as satisfying to the "aching void."

Then the jam cupboard is always a good place to turn to in sandwich orgies. Raspberry or strawberry jam or orange marmelade mixed with cottage cheese—there's a winner! And cream cheese adds just the right accent to finely shredded pineapple, either fresh or canned. Peanut butter blended with a tart plum pulp or with cherry preserves loves to go on picnics, and all kinds of dried fruits may be ground or cooked to a paste and blended with cream and tart fruit juices for a delectable spread.

Cheese sandwiches — good, husky ones as well as their dainty cousins—may be served as the picnic entrée when steak fries and wieners aren't in order. A snappy, zestful combination grows out of your own blending of minced ham, grated American cheese and finely chopped sweet pickles. Moisten with mayonnaise and spread generously between buttered slices.

Or try tomato paste blended with some peppy cheese and glorified by finely chopped pecans and just a trace of onion juice. Or equal parts of cottage cheese, chopped pimiento, and green olives. Or cream cheese combined with chopped crisped bacon, chopped parsley, and a sprinkling of onion salt.

All kinds of meat sandwiches suggest themselves. Veal, beef, chicken, or pork, ground or sliced thin, and moistened with mayonnaise or catsup—make luscious eating. Heart, liver, and tongue are other favorites. Mustard and horseradish or chopped pickles will give pep to the right combinations. Crisp vegetables blended with meat give the desired chewy quality and save sandwiches from becoming monotonous. Raw carrots, celery, lettuce, cabbage fill the bill.

OCEAN STEAMSHIP MOVEMENTS.

Arrived.	At.	From.
Laurentic	New York	Montreal
Lafayette	New York	Havre
Western World	New York	Buenos Aires
Carinthia	Southampton	New York
Lancastria	Leith	New York
United States	Copenhagen	New York
Newport News	Hamburg	Baltimore
Byron	Piraeus	New York
Bremen	Bremen	New York.
Europa	New York	Bremen.
Majestic	Cherbourg	New York.
Roma	Genoa	New York.

Sailed.	From.	For.
Hamburg	Havre	Baltimore
Pres. Madison	Yokohama	Seattle
Rochambeau	Havre	New York
Saturnia	Trieste	New York
Olympic	Southampton	New York.
Pres. Harding	New York	Hamburg.
Pres. Roosevelt	Hamburg	New York.
Mauretania	New York	Southampton.
Vulcania	New York	Naples.

AMUSEMENTS.

GRANT PARK CHICAGO Beginning Sat. Aft'n 9 DAYS Aug. 6

RINGLING BROS and BARNUM & BAILEY CIRCUS

Presenting 1000 NEW FOREIGN FEATURES
TRIBE OF MONSTER-MOUTHED UBANGI SAVAGES
1000 PEOPLE—800 ARENIC STARS—100 CLOWNS—1000 MENAGERIE ANIMALS—50 ELEPHANTS—200 HORSES—5 RINGS—4 STAGES—MOST MAGNIFICENT SPECTACLE
TWICE DAILY: 2 & 8 P. M. Doors Open at 1 & 7.
Tickets on sale Wed., Aug. 3, at Lyon & Healy's Music Store, Jackson Blvd. and Wabash Ave.

GREATER COMISKEY PARK
BASEBALL PALACE OF THE WORLD
35th St. and Shields Ave.
GAME TODAY AT 3 P. M.
White Sox vs. New York
Seats on sale at THE HUB, State and Jackson Streets.

Youthful and Flattering New Capelet Neck Line Feature of Today's Pattern

WOMAN'S AND MISS' DRESS.

These fascinating new capelet necklines are youthful and flattering, and few models could be prettier than today's. The pointed front section of the bodice extends into a shoulder capelet, and the skirt is cut on slimming lines.

The pattern, 2827, comes in sizes 14, 16, 18, and 20 years and 36, 38, and 40 inches bust measure. Size 16 requires 4¼ yards of 39 inch material.

Order Blank for Clotilde Patterns

CLOTILDE PATTERNS,
CHICAGO TRIBUNE, P. O. BOX 537, Grand Central Station, New York City.

Inclosed find $..... Please send me the Clotilde patterns listed below:

Pattern No..... Size..... Price.....

2827.....

Name .....

Number and Street .....

City .....

State .....

How to Order Clotilde Patterns.

Write your name and address plainly on dotted lines, giving number and size of such patterns as you want. Inclose 10 cents in stamps or coin [coin preferred; wrap it carefully] for each number, and address your order to Clotilde Patterns, CHICAGO TRIBUNE, P. O. Box 537, Grand Central station, New York City.

Note—Clotilde patterns are made in New York exclusively for THE CHICAGO DAILY TRIBUNE. They are perfect in fit, up to date in style, and the easiest of all patterns to use.

Fears of Dull Social Times Are Vanishing

[Continued from page 11, column 8.]

children are at the family summer place at Marion, Mass.

Dr. and Mrs. Charles S. Curtis [Harriet Houghteling] will leave the famous Grenfell Mission, which the doctor conducts in Newfoundland, around the first of October for a six months' holiday. It will be Dr. Curtis' first leave in three years, and he and wife will come to Chicago for a visit with the James Lawrence Houghtelings of Winnetka and then go back east to sail for a few months of travel abroad.

Mr. and Mrs. Howard Peabody of Lake Forest and their two children, Joan and Howard Jr. are leaving on the 25th of this month for New York to sail on the 7th of next month on the new steamship Manhattan for a six weeks' European trip.

Perry H. Kenly of 70 Cedar street has gone east to join his wife and Perry Jr. at Nantucket island, where they took a house in June. Mr. Kenly will return in a fortnight, but Mrs. Kenly and their son will stay on until after Labor day.

Mrs. Fred Rounds of Pasadena has returned to the Drake hotel after a visit with her sister, Mrs. Edwin M. Hadley, at her summer place on Green lake, Wis. Mrs. Rounds is spending the summer in Chicago as the guest of the Raymond C. Dudleys of the Drake Towers.

The North Shore Garden club, which annually holds one of the most attractive of the late summer flower shows, announces that this year's display will be held on Saturday, Aug. 13, from 2 until 7 o'clock at the Lake Shore Country club on Sheridan road in Glencoe.

* *

NEW YORK SOCIETY

New York, Aug. 3.—[Special.]—Mr. and Mrs. William K. Vanderbilt entertained at luncheon yesterday in the roof garden of the St. Regis.

Mr. and Mrs. Thomas Scott arrived yesterday to pass a few days with Mr. and Mrs. Robert Hammil at their place at Lawrence, Long Island.

Mrs. C. E. Ringling to Assume Charge of Circus in City

Mrs. Charles E. Ringling, widow of one of the eight brothers of circus fame, will arrive in the city today to take active charge of the Ringling Brothers and Barnum and Bailey show during its nine day run in Grant park. The circus opens Saturday afternoon at 2 o'clock, with a second performance at 8 p. m., the proceeds from both of which are to be given to the Infant Welfare society.

Although Mrs. Ringling has been an owner for several years, since the death of her husband in Florida, this will be her first experience actively with the circus. John Ringling, the surviving one of eight brothers, is convalescing from an illness in the east. Mrs. Ringling will be met by City Greeter Gaw, and will inspect the site of the circus, in Grant park at 7th street. She plans to reopen her home in Evanston, which has been closed since she moved to Florida.

The circus will arrive at 3:30 a. m. Saturday on the Illinois Central tracks at Randolph street with its complement of 1,600 workers and performers, 700 horses, 50 elephants and 1,009 wild animals.

* *

WASHINGTON SOCIETY

Washington, D. C., Aug. 3.—[Special.]—The Panama minister and Señora de Alfaro occupied a box tonight at the al fresco performance of "Il Trovatore" given in the Griffith stadium, baseball park. They had with them Mr. and Mrs. J. G. Lowes of Panama and the Misses Alfaro, who have just returned from a few days' visit to Mrs. Alicia Du Pont Glendenning on Long Island.

Mrs. Gwynn and Miss Louise Harrison Gwynn, wife and daughter of Dr. William C. Gwynn, left today for Lucerne-in-Quebec to spend this month at the Seigniory club, and where they will join a party of Washington friends.

* *

Woman's Club Play.

The University of Chicago Settlement league drama group will present "Cynara" at the Chicago Woman's club next Monday morning under the auspices of the summer activities committee.

HAY FEVER MISERY relieved by disposable tissues

Instead of irritating handkerchiefs . . . use KLEENEX disposable tissues

HAY FEVER SUFFERERS—don't try to get through another season without Kleenex.

Kleenex puts an end to discomfort caused by damp, irritating handkerchiefs. Puts an end to big laundry bills, too—and to disagreeable washing.

Kleenex is a soft tissue, now used regularly for handkerchiefs. It's the size of a handkerchief, gentle, absorbent, snowy white, or tinted, if you prefer.

Softest . . . yet Strongest

You can use many Kleenex Tissues for the cost of having one handkerchief laundered.

You'll find Kleenex invaluable for many uses . . . removing face creams, caring for baby, cleaning bathroom fixtures.

Try the large size Kleenex, too—tissues three times usual size. It's ideal for guest towels and general household use.

At any drug or department store.

'KERFS . . . are smart handkerchiefs—like Kleenex, but bordered, and 4 thicknesses instead of 2.

KLEENEX disposable TISSUES

Road to Slender Figure Is One Any Determined Gal May Travel

BY ANTOINETTE DONNELLY.

How's the silhouette surviving the bathing suit test?

Or, are you one of the girls who paraded once? Then decide if you look like that big, fat, Polynesian-tinted blonde over there, no more beach exhibitions for you?

Well, there's another summer coming! And there's a fall suit to be reckoned with, in the meantime. And there's still some of the summer and the bathing suit season left yet. So, why give up and go home and eat a second helping of ice cream just for spite?

Honestly, this business of taking off excess pounds isn't bad, at all. You just think it's going to be. When you get started you'll be surprised how easily you can adjust yourself to it! One thing sure, you do not like your present state of being—too much. [Being too much, I mean.]

If you didn't like the way the living room furniture was arranged, you'd shuffle it around, wouldn't you? You don't just sit down and say that it can't be helped. You don't do that even with the reduced income. You meet the difficulty half way. You don't flop and cry you're sunk. Some one has to help you.

Why don't you look at the overstuffed figure that way? Say, it's a visitation sent to test your character. It's a condition you don't have to stand for. It's a crisis that has to be faced [by you and a lot of other people who see you]. So, why not give the fat the works?

I just don't understand how women can keep on talking about their fat and moaning and groaning about it and still do nothing about it. Heaven only knows, it isn't because there isn't all kind of advice to be had for the asking. They know what to do, themselves, generally. But they don't move until they get a terrible wallop from somebody.

The best way to beat the game is to wade in when there are only a few pounds extra.

WHAT'S DOING TODAY

MEETINGS.

Chicago Tribune Music Festival [Preliminaries] .....Edgewater Beach

LUNCHEONS.

Alpha Kappa Psi.....Carson's Men's grill
Architects' club.....1801 Prairie avenue
Chicago Chi Psi Alumni..Intrafraternity club
Cosmopolitan club.....Press club
Delta Sigma Pi.....Field's grill
Exchange club.....Pearson hotel
German club.....Atlantic
Gyro club.....Brevoort
Kiwanis club.....Sherman
Phi Pi Phi.....La Salle
Principia club.....Palmer house
Psi Gamma Rho.....Wield's Men's grill
Sigma Alpha Epsilon.....Chicago Bar Assn.
Sigma Delta Kappa.....Chicago Bar Assn.
Southern College Assn.....Morrison
Theta Kappa Nu.....La Salle
Uptown Lions club.....Edgewater Beach
Veteran Druggists.....Bismarck

EVENING DINNERS, DANCES, ETC.

Delta Sigma Pi.....Great Northern
Illinois State Football Assn....Palmer house
Sigma Pi club.....Intrafraternity club

[Compiled by the convention bureau of the Chicago Association of Commerce to which please send any additions or corrections.]

Janet Gaynor Coming to the Chicago Theater Soon in "The First Year"

3 Day Specials!
FRENCH PERMANENT WAVE—ringlet ends—no combs or finger waves. Shampoo and set included. $1.75
Absolutely no extra charge for shampoo or long hair.
LAVA MACHINELESS Permanent Wave $3
Eugene, Frederic's Vita Tonic, Realistic $3
Ralph Lou & French Beauty Artist
6310 WESTERN AVE. Briargate 7400
1949 LAWRENCE AVE. Sunnyside 0927
Open Daily 9 A. M. to 9 P. M.

RESORTS AND TRAVEL
MICHIGAN.

Take the enchanting route to Vacation land!

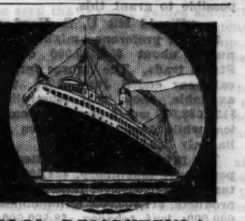

DIRECT EXPRESS SERVICE—COOL, DELIGHTFUL!
LOW SUMMER FARES
Muskegon, Grand Haven Grand Rapids
Daily, 10:45 P. M.; Mon., 8:30 A. M.; Sat., 10 A. M.
Direct Passenger Connections to Twin Lakes, White Lake and Ludington
Holland, Saugatuck
Daily (ex. Sat. and Sun.) 10:45 P. M.; Sat., 11:59 P. M.
South Haven, Saugatuck
Daily, 9:45 A. M.; Sat., 2 P. M.; Daily 7:30 P. M. Ex. Sun., 7 P. M. Fri., 10:45 P. M.; Sat., 11:59 P. M.
St. Joe, Benton Harbor
Daily, 10 A. M.; Sat., 2 P. M.; Sat., 11:59 P. M.
Daily 7:30 P. M. Ex. Sun., 7 P. M.
DAYLIGHT SAVING TIME
A MOTOR TRIP ABOARD A SHIP!
NEW LOW AUTO SHIPPING RATES ONE WAY
ESPECIALLY LOW ROUND TRIP AUTO RATES
CITY TICKET OFFICE—Room 204, Marquette Bldg., 140 S. Dearborn St.
For information and reservations Phone WHitehall 4800
GOODRICH STEAMSHIP LINES
DOCKS: NAVY PIER

RESORTS AND TRAVEL
MICHIGAN.

TOURS. TOURS.

Georgian Bay 30,000 Islands Niagara Falls
GREAT LAKES CRUISES
COOL Michigan . . . Erie . . Huron Mackinac, Chicago Detroit . . Buffalo
A week or a week-end on the luxury liners of the Lakes. An exciting adventure, visiting all important ports and quaint by-ways of our beautiful Inland Seas, including a Canadian stop. Meet interesting people, rest and play to your heart's content. Sleep in a cool outside room. Cruise on the great oil-burning white liners
$32.50 6-Day Cruise to Georgian Bay and Return
North American • South American
Saturdays 4 P. M. Wednesdays 4 P. M.
$61 Week's Cruise to Buffalo and Return
Meals and Berth Included
Read the fascinating story of these vacation trips in booklet obtainable at any Ticket Office or Tourist Agency or
Chicago, Duluth and Georgian Bay Transit Co.
110 West Adams Street, Chicago Phone Ran. 2960

280 MILE LAKE CRUISE
Lv. CHICAGO SAT., 10 A. M. Daylight Saving Time
Home Sunday
$60.00 Round Trip
Including meals and berth
S. S. ALABAMA
GOODRICH STEAMSHIP LINES
Docks: Navy Pier Phone Whitehall 4800

CANADA STEAMSHIP LINES. Freight and passenger steamers from the head of Lake Superior to the Saguenay River in French Canada. Apply J. G. Randall, Willoughby Tower Bldg., 8 South Michigan Blvd., Chicago, Ill. Randolph 8337.

MICHIGAN.

Come to West Michigan
Avoid August heat. Enjoy every recreation. Vacation Directory free. Information: 161 N. Michigan. Phone FRA. 8870.

Ocean Travel.

West Indies and Caribbean Cruises
From New York, 10 to 20 days, $95 up. From New Orleans, 5 to 10 days, $65 up. UNITED FRUIT CO., 111 W. Washington St.

MEDITERRANEAN and all Europe. De luxe service on famous express lines via the smooth Southern Route preferred by American travelers. ITALIAN LINE, 318 So. Dearborn St.

PICK YOUR VACATION AT COOK'S!
350 NO. MICHIGAN AVE., CHICAGO

Ocean Travel.

PROGRESO (Yucatan)
Next sailings August 12 and 23
From New Orleans. Sailings every ten days via S. S. Munplacé... Gulf Mail Steamship Company. $50 one way, $90 round trip. Visit the Mayan-Indian ruins of Chichen Itzá and Uxmal. All expense tours arranged.
BERMUDA and SOUTH AMERICA
from New York
21,000 ton ships, outside airy rooms. Twice weekly sailings to Bermuda, $55 round trip. Fortnightly sailings to South America, including Rio de Janeiro, Santos, Montevideo and Buenos Aires.
For futher information see local tourist agent or
MUNSON S. S. LINES
111 West Washington Street, Chicago, Ill
Tel. State 6828

NEW SERVICE to NEW ZEALAND and AUSTRALIA
'MARIPOSA' and 'MONTEREY'
New Ocean Sovereigns
25 days to New Zealand—11 days to Australia from California, via Hawaii, Samoa, Fiji. Sailings from San Francisco and Los Angeles. Details at any travel agency or our office.
THE OCEANIC STEAMSHIP CO.
MATSON LINE
220 North Michigan Avenue 7-13

Advertise in The Tribune

BRITISH DICKER WITH AUSTRALIA PERILS U. S. TRADE

Pact May Cost America $50,000,000 a Year.

BY JOHN STEELE.
[Chicago Tribune Press Service.]

OTTAWA, Ont., Aug. 3.—Great Britain and Australia got down to hard bargaining today at the imperial conference and thus confirmed the impression that it is only between these two units of the British empire that any real bargain can be struck.

Australia wants from Britain a guarantee for her great refunding loan which will enable her to reduce the interest on her two and half billion dollar debt from five to three and a half per cent. In return Australia is willing to give Britain a practical monopoly of her market for manufactured goods.

Lay Cards on Table.

The two delegations met all day today. The meeting was adjourned this evening after what was described as a "thoroughly satisfactory interchange of views." Britain and Australia laid their cards on the table and many obscure points were elucidated. The experts on each side will now study the proposals and fit them into a coördinated scheme which it is hoped will be ready in a day or two.

It is understood that under the suggested British-Australian agreement, Australia would receive financial backing for her refunding loan and would receive preference on meat, wheat, wine, and fruit, but recognizes Britain's difficulties in taxing food. If Britain finally decides in favor of food taxation, Australia will get most favored nation treatment.

In return, Britain asks for free entry or reduced tariffs on almost all her manufactured goods, and as Australia's manufacturing is still in the elementary stage, it will probably be possible to grant this.

Would Hit U. S. Hard.

Such a preference might affect annually about $50,000,000 of United States trade. The figures for the fiscal year ended June, 1930, the last available, show that Australia took $121,038,000 worth of goods from America, while America took from Australia only $20,058,000.

The principal items in America's exports were machinery, $24,000,000; motor fuel, $20,000,000; lumber and wood products, $11,000,000; automobiles, $10,000,000; leaf tobacco, $8,500,000; textiles, $5,000,000; lubricating oil, $5,000,000, and drugs, chemicals, and fertilizers, $5,000,000.

Great Britain, of course, could not supply the motor fuel, lubricating oil, tobacco, and lumber, but she could supply all the rest, amounting to about $53,000,000.

Other Separate Parleys Open.

Great Britain this evening began a series of conversations similar to those with Australia with India, and New Zealand and South Africa are dated up, but there is no indication when Canada will be ready to show her hand.

All pretense of friendly coöperation between the British and Canadians has now been dropped and dispatches received here from England today indicate that all the British newspapers have opened a furious attack on Premier Bennett. The Liberal News Chronicle of London, which is usually moderate, calls him "the buffoon of Ottawa."

Bitter Canadian resentment was evidenced tonight. The Canadian reply to British charges accusing the Canadians of "irritating delay" in the submission of their proposals is that the Canadian set of proposals had to be overhauled in the light of Stanley Baldwin's original British submission to the conference, and the United Kingdom's privately disclosed difficulties in respect of her trade with Russia.

The Canadians, for the first time since the conference opened, accuse the United Kingdom of playing "leather vested poker." Despite the British demand for Canada's proposals' it was ascertained tonight that Canada's attitude is: "Who knows what the United Kingdom proposals are? The United Kingdom has been simply sitting back, wanting everybody else to put their cards on the table and then she will play, and not before."

Canada, it is learned, nearly issued a warm statement like that of South Africa in response to Baldwin's recent document portraying preponderate United Kingdom favors to the dominions. Canada, according to the warm comment of Canadians here, has been giving the United Kingdom trade preferences for 34 years, while the United Kingdom's trade preferences to Canada are but six months old.

LIVELY AT 104

John Koenig, Glendora, Mich., who will be 105 in November, credits his long life and good health to an outdoors life. He was born in Russia in 1827, coming to the United States in 1899. His wife died four years ago at the age of 102 years.

[Associated Press Photo.]

FLOOD DISASTER HITS MANCHURIA; HARVESTS RUINED

HARBIN, Manchuria, Aug. 3.—(AP)—Twenty-one days of uninterrupted rain has converted north central Manchuria into a vast lake and brought about a national disaster. Considerable loss of human life and live stock has been reported from many districts.

Tens of thousands of square miles of rich harvests have been destroyed and enormous stocks of grain and soy beans lost. Thousands of farmers and other residents have lost their homes and are flocking to the cities.

The material damage is estimated at several hundred million Mexican dolars [a Mexican dollar is worth approximately 21 cents], and the floods threaten to rival those of 1914, the worst in Manchuria's history.

Harbin is isolated from the rest of the world by rail and mail. All three branches of the Chinese Eastern railway are paralyzed. It is possible to travel by boat from Harbin to Tsitsihar, a distance of 200 miles, over a route much of which once was land.

Bandits Hold Up Loan Association; Take $836

Four armed bandits held up a meeting of the Security Loan association at 1024 Noble street last night and took $836 from Mrs. Mary Wisniewski, 2446 North Luna avenue, the secretary. The money represented dues collected from a half dozen members, who witnessed the holdup.

FARM BOARD IN PERIL OF HAVING TO CLOSE SHOP

Either That or It Must Curtail Force.

[Chicago Tribune Press Service.]

Washington, D. C., Aug. 3.—[Special.]—Controller General J. R. McCarl's ban on additional payless furloughs for government employés until the twenty-four day leave ordered by congress has been used up may drastically curtail, if not close down, the federal farm board, it was disclosed today.

Unless the controller general backs down the board faced the alternative of dismissing outright about 40 per cent of its force or shutting up shop after Dec. 31 unless congress appropriates more money to enable it to resume business. In view of congress' hostility to the 500 million dollar farm agency, help from that source was considered less likely than a back down by the controller general.

Intervention by President Hoover was regarded as the board's only rescue from ultimate doom.

Appropriation Cut.

Congress slashed the board's appropriation for the current year from $1,000,000 to mere authorization to use $800,000 of its unexpended balance. Only administration intervention saved this from being dropped to $500,000.

With a hostile congress threatening to close it up entirely at the end of the present year, the board now faces imminent closure by the controller general's interpretation of the 160 million dollar so-called economy bill.

The farm board, with other government bureaus whose appropriations had been drastically cut, adopted a plan of forcing its employés to take payless furloughs in addition to the 24 day leave. McCarl ruled that this could not be done until the entire legislative furlough had been used up, also that when administrative furloughs are added the first month's pay must be impounded for return to the treasury.

Forty Per Cent on Leave.

The farm board now has 40 per cent of its force on indefinite leave in the hope of saving $300,000 to keep it going. Under the McCarl ruling the saving made thus far must be impounded and the employés recalled to work or dismissed outright.

Thomas E. Campbell of the civil service commission has asked the controller general to reconsider his decision.

Wife Divorces Brother of Johnny Weissmuller

(Picture on back page.)

Mrs. Dorothy Rumble Weissmuller, 23 years old, 4637 North Lawler avenue, got a divorce yesterday before Judge Joseph B. David in the Superior court from Peter J. Weissmuller, a brother of Johnny Weissmuller, swimmer, and movie actor. She charged desertion. They were married in 1926 following an elopement to Crown Point, and have a son, Thomas, 3 years old. Mrs. Weissmuller sought to waive alimony, but Judge David refused to sign the decree unless she reserved the right to ask it at a later date. Her husband, who is in California with his brother, did not contest the action.

WOMAN'S SUICIDE IN LAKE BLAMED ON MARKET LOSS

The body of a woman who committed suicide by leaping into the lake at 53d street was identified yesterday as that of Miss Elizabeth B. Orr, 68 years old, owner of an apartment building at 6309 Harper avenue.

A note was found in Miss Orr's apartment saying that she was "going to the lake to end it," H. R. McCoy, who lived in her apartment house, told police that Miss Orr had been brooding over financial losses. Miss Orr, who had taught school for 30 years in Coldwater, Mich., invested her savings in stocks at the time of her retirement 11 years ago, McCoy said.

Robert Burke, 815 East 63d street, testified at the inquest, which resulted in a verdict of suicide. He told of seeing Miss Orr cross the outer drive at 53d street early yesterday and plunge into 14 feet of water. He called coast guards.

FOIL IRISH SNUB OF KING'S ENVOY AT HORSE SHOW

[Chicago Tribune Press Service.]

DUBLIN, Irish Free State, Aug. 3.—The government again displayed its unfriendly attitude toward Gov. Gen. James McNeill at the Dublin horse show. The Free State anthem was not played by the army band, as is customary, but by a civilian band hired from England for the show.

Frank Aiken, minister of defense, warned the army band not to play the anthem when the governor general arrived. Mr. Bohane, director of the show, hearing of this, arranged for the army band to be absent. Instead St. Hilda's band was in position opposite the vice regal stand and played the anthem as McNeill entered.

The crowd generally uncovered heads and few persons were aware of the snub intended for King George's representative.

CARSON PIRIE SCOTT & CO

The Excitement Over NEEDLEPOINT Is Growing Every Day

The feminine world is getting more and more worked up over quiet "indoor sports"—and Needlepoint is the favorite for the long leisure hours of summer.

Timely Sale of Commenced Pieces

Small Centers for Pillows Priced from 50c to $1

Chair Seats and Backs, Footstool Pieces, Bench Covers and Pictures $1.75 to $5.95

Art Needlework, Second Floor.

As Fast As They Travel In They Travel Out

These Two "Specials"

$3.50

$6.95

The Aviatrix, $6.95

A wardrobe hatbox that will accommodate a complete week-end wardrobe—6 to 10 dresses, and any one of them is accessible without entirely unpacking the rest. 18x18x8¾ inch size and covered with black fabricoid. Special, $6.95.

The Sport Roll, $3.50

What more could you ask in a sport roll? It's certainly good-looking. It's as roomy as can be. Fashioned of genuine top grain leather. It may be had in black or brown. 18 inch size, $3.50.

Luggage, First Floor.

CARSON PIRIE SCOTT & CO

17's Cloth Coats In the Annual Sale

Wear the New Fashions of the Year in a Young and Exuberant Manner.

$59.50

They wear their collars high, and the cuffs large, and a little more of a nip in the waists. The fabrics are the new family that is flatter and smoother than before but still they have either a crepy or suede or tweed finish to them.

Fox, beaver, raccoon, Jap mink, Persian lamb, badger, and caracul make the trimmings. Coat sketched in brown, tile or green woolen trimmed with Jap mink. Sizes 11 to 17.

"17" Section, Fifth Floor.

The Moderate Price Section Features Cloth Coats in the Annual Sale at $59.50

Fourth Floor, Wabash.

Another Important Style Started by the College Crowd

Four-Piece Tweed Suit

This One Received Unanimous Vote

$17.50

The tweed, much like Harris, is neither too bulky or too light to wear now and later. Full cut swagger coat, straight skirt, knitted sweater and vagabond hat.

It is in lovely colors of brown, blue, wine and oxford. Sizes range from 12 to 20.

Misses' Suits, Fourth Floor.

JOIN OUR Surprise PARTY EXCURSION

Sunday, August 7th

$2.25 COVERS EVERYTHING

You'll say it's the greatest one-day outing you're ever experienced. Fun—adventure—thrills—and (sh-h-h!) it's a MYSTERY TRIP. And what an outing! Miles of country worth anyone's time to see. Then "Mystery" lake, crystal-clear, smiling and beautiful. Chicken dinner, of course. Um-m-m!—what you won't do to *that*. Then another surprise—a glorious boat trip.

What else? Plenty! Bring your bathing suit—there's every kind of water sport. Like to hike? Good! Woodland trails invite you. Want to rest? Select a shady spot at the water's edge and watch lazy clouds drift by. Yes, it's going to be a BIG day—a WONDERFUL day. But the cost is the biggest surprise of all—only $2.25. Besides, there's going to be a "grab bag"—something for everybody.

Don't ask the agent where you're going; he doesn't know. Just say, "Ticket, please, for the Surprise Party Excursion." But as we must make arrangements for dinner, etc., be sure to purchase your ticket by noon Saturday. LET'S GO!—we'll leave Madison St. Station 10:00 a. m. (Daylight Saving Time), Sunday August 7th and be back in Chicago again Sunday evening.

Apply to City Ticket Office
148 S. Clark St., Chicago—Tel. Dear. 2121 or Madison St. Station, Madison and Canal Sts., Tel. Dear. 2060

NORTH WESTERN LINE

2684

EDUCATIONAL

moser BUSINESS COLLEGE

Only Four Year High School Graduates Enrolled

116 S. Michigan, Chicago. Randolph 4347

EDUCATIONAL

KINDERGARTEN PRIMARY TRAINING

30th year. Accredited. High school graduates admitted. 2-year diplomas. 3-year B.E.S.E. certificates.

Graduates secure interesting positions. Fine social spirit. Limited classes. Full term begins Sept. 12. For catalog, call, write or telephone Lincoln 4817, Chicago Teachers College, Dept. 13, 564 Wrightwood Ave.

CENTRAL SCHOOLS

Fully accredited day and eve. high school and junior college; practical commerce course of college grade. Free Catalog. 19 S. La Salle St. Central 6767

ST. JOHN'S MILITARY ACADEMY

62 De Koven Hall Delafield, Wis.

EDUCATIONAL

Choose LOYOLA UNIVERSITY CHICAGO

ARTS and SCIENCES
Courses leading to A.B., B.S., B.C.S., and Ph.B. Degrees.

HOME STUDY
Courses begun at any time. College Courses by Correspondence; accepted toward Degrees.
For Catalog Write: Registrar, 6525 Sheridan Road, Briargate 8000.

DOWNTOWN COLLEGE
Courses leading to A.B., B.S., and Ph.B. Afternoon, Evening, Saturday.

Commerce—Lake Shore Campus and Downtown College.

Law—Day School, 3 years. Evening School, 4 years.

Social Work—Training for social workers.

Graduate School—Offers M.A., M.S. and Ph.D. Degrees.

For information on above courses write: Registrar, 25 E. Franklin St., Central 0640

Medicine—Rated Class A by A.M.A.—3-year course. Catalog. 706 S. Lincoln St., Seeley 8040.

Dentistry—Requirements, 1 year college. Catalog, 1757 W. Harrison St., Seeley 6833.

You have but one chance to go to college: Just one! Make the most of it, by selecting the right school.

Loyola offers you a complete curriculum beside the advantage of *the thoroughness* and *completeness* of Jesuit teaching. Day and Evening classes. Lake Shore and Downtown Campus. The Downtown College admits women students.

Whether it be the Arts and Sciences or a professional education that you seek, send for the Loyola Catalog now. Consult the table in the panel at the left of this announcement in order to address the proper school or college.

Register Now for Fall Term

A University School of Shorthand

Professional training in a college atmosphere, preparing for Secretarial and Initiative work.

Actual office practice and decorum, thus enabling us to recommend our graduates as having had experience.

A technically trained faculty. College credit for all work taken.

A well equipped, free employment bureau and a large alumni to assist us in placing graduates in the better positions.

Day School open to high school graduates only. Evening School admits students 17 years and over. Students accepted Mondays.

Downtown location, overlooking Lake Michigan, conveniently accessible from any part of the city.

Fall Term Begins September 5

Call, write or telephone Central 8294 for University Catalog—15th Floor

De Paul University Building
64 East Lake Street Chicago, Ill.

DePaul UNIVERSITY Chicago

Since 1898, One of Chicago's Foremost Educational and Cultural Forces

Providing a liberal or specialized education of high rank . . . for men and women . . . in its departments of

LIBERAL ARTS · MUSIC · ART · LAW
COMMERCE · SECRETARIAL SCIENCE

A Job AND A FUTURE

The best avenue of entry to business is through a secretaryship. Salary is attractive—you learn the ins and outs of business—and daily gain knowledge that fits you for executive work and a real future.

For 57 years, Gregg College has been training men and women for the better type of Stenographic and Secretarial positions. You can choose no better school for this specialized type of business education.

Call, Write or Telephone State 1881 for FREE BOOK of FACTS

[Register in August and Save Money—Easy Payment Plan]

THE GREGG COLLEGE
Home of Gregg Shorthand
225 N. Wabash Ave., Chicago

CHICAGO COLLEGE of DENTAL SURGERY

Dental Dept., Loyola University

Three Courses Are Offered:

A 4 year course confers degree of D.D.S. and requires a previous completion of one year in an accredited college.

A 3 year course confers degrees of D.D.S. and B.S. in Dentistry to those who have completed 2 years in an accredited college.

A 5 year course, which includes one year of pre-dental instruction, confers degree of D.D.S. to those who have graduated from an accredited high school. The pre-dental year of this course is offered in the Downtown College of Arts and Sciences, and in the Dental School Building, which is located in the heart of Chicago's great medical and dental center.

50th annual session. Fall term begins Oct. 4

Address Registrar, 1757 Harrison St. Chicago, Ill. Telephone Seeley 6833

Radio offers opportunities.—NOW! A good Radio job, or a business of your own. Learn Radio at this 29 year old College of Engineering. Courses new and up-to-date. Short Radio Service and Merchandising Courses. Complete Radio Engineering courses. Laboratories. Save time here. Low tuition. Full or part-time courses—Day or Evening. Earn as you learn. Employment service for students and graduates. FREE Radio Booklet. Call, write or telephone VICtory 8376 for this interesting, helpful Booklet.

CHICAGO TECH COLLEGE
Dept. 210 118 E. 26th St. CHICAGO ILLINOIS

LEWIS Institute

An Endowed College for Men & Women
LIBERAL ARTS
ENGINEERING
BUSINESS ADMINISTRATION
and HOME ECONOMICS

Day Session begins Sept. 26; Evening, Oct. 10
For Circular of Information address
Lewis Institute Dept. A, Madison & Damen, Chicago

NATIONAL COLLEGE

FORMERLY National Kindergarten and Elementary College. Trains women as teachers of nursery schools, kindergartens, elementary grades. Four year B.E. degree, three year diploma, two year certificate. Write or phone Greenleaf 9721 for Fall catalog.

Edna Dean Baker, Pres., Dept. 882, Evanston, Ill.

OF EDUCATION

Kindergarten Training

Pestalozzi Froebel Teachers College

Located in Central Chicago. Kindergarten, Primary, Nursery Schools. Accredited. Dormitory. 30th year opens Sept. 19. Free catalog. Address Box 2, 616-28 S. Michigan Blvd., Chicago. Ph. Wabash 6782.

BRYANT & STRATTON

Complete Business Training. Summer Term—Day or Eve. Call, write or phone Rand. 1975 for College Bulletin. 30 South Michigan Ave., Chicago.

Loop High School

Fully Accredited Evening Classes

Providing a short-cut plan for completing a regular 4-year high school course in a fraction of the time ordinarily required.

All high school subjects—preparing for Law, Medicine, Dentistry, Commerce, Liberal Arts, Engineering and Nursing—meeting the entrance requirements of all universities and colleges. Deficiencies in College entrance requirements made up quickly.

Downtown location, overlooking Lake Michigan, conveniently accessible from any part of the city.

Fall Term Begins September 7

Call, write, or telephone Central 8294 for Loop High School Catalog—15th Floor

De Paul University Building
64 East Lake Street Chicago, Ill.

DePaul UNIVERSITY Chicago

Since 1898, One of Chicago's Foremost Educational and Cultural Forces

Providing a liberal or specialized education of high rank . . . for men and women . . . in its departments of

LIBERAL ARTS · MUSIC · ART · LAW
COMMERCE · SECRETARIAL SCIENCE

DePaul UNIVERSITY Chicago

School of MUSIC

Arthur C. Becker, Dean

A University department, fully accredited, offering courses in:

Piano, Voice, Violin, Composition, Public School Music, Dramatic Art and special training for concert, opera and teaching positions.

Eminent artist faculty of national and international recognition conferring Diplomas and Bachelor of Music, Bachelor of Musical Education and Master of Music Degrees.

Students wishing to qualify for Degrees must be at least 18 years old and able to present diploma from an accredited high school or its equivalent. Special students accepted.

The Downtown Liberal Arts Division offers all necessary Academic subjects for music students.

Fall Term Begins September 8

Call, write or telephone Central 8294 for Music Catalog—3rd Floor

De Paul University Building
64 East Lake Street Chicago, Ill.

Departments of
LIBERAL ARTS · MUSIC · ART · LAW
COMMERCE · SECRETARIAL SCIENCE

CAMPION for BOYS

JESUIT HIGH SCHOOL

Here is a school that boys like and that parents like for the manliness it develops in their boys. Preparatory for any college. Decidedly advantageous location—constructive discipline—*highest scholastic standing*—four year course—complete, modern equipment—careful supervision of sports—Military Training—R. O. T. C.—*unexcelled quarters and table*. CAMPION is the ideal school for any boy of high school age. Prospectus sent free. Write to

Rev. B. J. Quinn, S. J., President

CAMPION, Box 22, Prairie du Chien, Wis.

Rockford College

Founded in 1847

First woman's College in west to achieve and maintain A-1 standards. Old enough to have traditions, but a modern progressive liberal arts college of highest rank. A. B. and B. S. degrees. Campus on Rock River, eighty-eight miles from Chicago. *Write, call or telephone Central 1042 for catalog and book of views.*

WM. A. MADDOX, Ph.D., LL.D., President
1001-T—77 W. Washington St., Chicago, Ill.

THE ART INSTITUTE OF CHICAGO

ART SCHOOL

54th year. All branches of Fine and Industrial Art, Painting, Sculpture, Advertising Design, Layout, Lettering, Interior Decoration. Tuition is low—not organized for profit. Faculty of national and international reputation. Fall term September 19. For illustrated catalog address The Art Institute, Box T. A., Chicago, Illinois.

The John Marshall LAW School

Mon., Wed., Fri. Eves. Law and Pre-Legal

Catalog and "Study of Law and Proper Preparation" sent free.

35 N. Dearborn St. Tel. DEArborn 3216

METROPOLITAN BUSINESS COLLEGE

(th years' successful secretarial and commercial training. Day and night sessions start any Monday. Co-educational. New form of student financing. FREE employment service. Booklet.

67 S. Wabash Ave. RANdolph 2657.

Northwestern University

Evanston and Chicago, Illinois. 8 Complete Schools. Downtown Evening Classes. *Write for Bulletin.*

VOGUE SCHOOL . . .

Dress Design, Styling, Millinery, Fashion Art, Layout, Ad. Dramatics—all phases. 116 S. MICHIGAN AVE., CHICAGO

SECTION TWO
SPORTS MARKETS
WANT ADS

Chicago Daily Tribune

THE WORLD'S GREATEST NEWSPAPER

THURSDAY, AUGUST 4, 1932.

The Tribune's Telephone Number Is Superior 0100
Fine Used Cars Are Now on Sale at Low Prices in the Tribune Want Ad Section!

*** 15

76,000 SEE U. S. SWEEP 4 EVENTS IN OLYMPICS

GRIMM NAMES WOODY ENGLISH CUBS' CAPTAIN

Veeck Tells 'Why' of Hornsby Ouster.

BY EDWARD BURNS.
[Chicago Tribune Press Service.]

Philadelphia, Pa., Aug. 3.—Appointment of Woody English to succeed Charley Grimm as captain of the Chicago Cubs was announced today by the new Cub manager following a player meeting called when the opening game of the series between the Phillies and the Cubs was rained out.

The captaincy of the Cubs, even under a playing manager, is a detail job and is not a hollow honor. The place carries extra remuneration.

Reports that the Cubs' owners let out Hornsby because of alleged gambling activities were denied emphatically by President William Veeck.

"There is positively nothing to it," Veeck said. "The only reason Hornsby was discharged as manager is because we disagreed over his handling of the team."

The rain which prevented the playing of the opener was a personal break for the new Chicago manager. Had the game been played Charley would have had to participate without getting any sleep during the night.

Congratulations Pour In.

As soon as news of Grimm's appointment was made known in Chicago and had spread to other cities, the flow of telegrams and long distance telephone calls started and continued till 3 o'clock, when Grimm called on the hotel management to head off the congratulatory riot.

Grimm had not been saved, however. His roommate on this trip has been Riggs Stephenson and just as Grimm had dozed off Stevie was seized with a nightmare. He woke Charley, who couldn't get back to sleep. Let Charley tell about it:

"Stevie, who usually goes to sleep at 9 o'clock, had stayed up to help me with the telegrams and telephone calls until after midnight. Finally he said, 'Your first job as manager can be to assign yourself a new roommate. I can't stand it.'

"Pull 'em Out!" Yells Stevie.

"So Stevie went to sleep and in a couple of hours I followed him. I had just fallen into slumber when I heard Stevie shouting. He was standing up in bed, tugging at the bed clothes and yelling orders.

"It developed that Stevie was dreaming that all of his relatives had fallen into an open well down in Alabama and that he was trying to pull them out on the bucket rope.

"Stevie's distress in his big life saving number so startled me that I never got back to sleep."

Just Bubbling Over.

Despite his grogginess from lack of sleep, Grimm's spirits were those of a kid on Christmas morning. An exuberant, happy type, Charley, tired as he was, couldn't keep from bubbling over. If his heart was full of joy, that of his wife must have matched it. He told of his last night's talk to Mrs. Grimm, at the Grimm home in Normandy, St. Louis county, Mo.:

"As soon as I got the great news I called my house and the maid said that Mrs. Grimm and our daughter, Mae Jean, hadn't returned from inspecting a pony we just bought for the youngster.

"But Mrs. Grimm called back after a while. I said, 'Kiddin, if you're standing at the phone, sit down before I tell you the news.' Then I told her she was talking to the manager of the Cubs.

"I heard a thump, like the receiver dropping out of her hand. Then she asked me to call her again tonight and tell all about it; she was that excited she couldn't listen to details last night."

Rogers Chats With Players.

The picture of the happy Grimm had no contrast in the picture of the

[Continued on page 17, column 6.]

Wrigley Puts O. K. on Grimm as Cubs' Pilot

Phil K. Wrigley, who inherited the holdings of his father, William Wrigley, Jr., in the Chicago Cubs, is quite satisfied with the appointment by William L. Veeck, president of the club, of Charley Grimm to succeed Rogers Hornsby as manager of the Cubs.

"Veeck is running the ball club," Wrigley said yesterday. "Anything Veeck does is all right with me. I dont' know much about baseball. It's Veeck's job to see that the Cubs win a pennant.

"I rather suspected that Veeck was dissatisfied with the way things were going and that he had planned some change. But I didn't know until I was told about it Tuesday night that it had been effected."

Commenting on Grimm's appointment, Wrigley said:

"There is no question about Grimm being a capable ball player and potentially a good manager. Certainly Veeck must have had some good reasons for appointing him. My object is a pennant for Chicago. That was my father's greatest wish and it also is mine."

Wrigley appeared to take the view that the Cubs, now battling in second place, would win the pennant with the switch in management.

THE GUMPS—AND NOW EVERYTHING'S GOING TO BE ALL RIGHT

CONTINUED FROM YESTERDAY
FOUND!
THE PEARL NECKLACE—IN SCOOGE'S SAFE—NOW HOW TO GET IT. IS THE NEXT THING—IT WILL BE JUST TOO BAD FOR HENRIETTA IF SHE DOESN'T WEAR THE PEARLS—
THEY ARE GOING TO SEE THE GUMPS AGAIN—AND TOM IS DYING TO SHOW THEM TO ANDY—
8-4
THOSE ARE MY PEARLS—THEY BELONG TO ME—HE STOLE THEM FROM ME—YOU HAD NO RIGHT TO ACCEPT THEM—HOW CAN I GET THEM BACK?
A MAN BY THE NAME OF TOWNSEND ZANDER PAWNED THEM—HE HAS THE TICKET—YOU'LL HAVE TO SEE HIM—
BUT HE WILL NEVER—NEVER—CALL FOR THEM—WHERE WILL HE GET THE MONEY? I HAVE A SCHEME—LOAN THEM TO ME JUST FOR TONIGHT—I WILL PAY YOU FIVE THOUSAND DOLLARS IN CASH—
THE NECKLACE
THAT NIGHT AS TOM AND HENRIETTA SAUNTERED DOWN THE STREET—
WELL—SWEETHEART—NOW I'M PROUD OF YOU—I CAN'T WAIT UNTIL ANDY GUMP SEES THOSE PEARLS—YOU KNOW I WAS BEGINNING TO THINK YOU HAD GOTTEN RID OF THEM—
YOU SILLY BOY—
RODNEY RINGOLD
Reg. U. S. Pat. Off.: Copyright, 1932, by The Chicago Tribune.

JOE OUGHT TO KNOW HOW IT FEELS

Joe McCarthy reads news of dismissal of Rogers Hornsby as manager of the Cubs and probably is thinking about the time the same thing happened to him in 1930. Joe is in Chicago as boss of the New York Yankees, American league leaders. He had some kind words to say for Charley Grimm, new Cubs' manager, who used to play under McCarthy's direction. [TRIBUNE Photo.]

Talking it Over

BY ARCH WARD.

THE man designated by the late William Wrigley as "the smartest manager and the smartest player I have ever seen" has been ruled incompetent to lead the Chicago Cubs. The abruptness of his dismissal was as surprising as his appointment.

Joe McCarthy, who brought the Cubs from last place to a league championship, was let out because he failed to keep the club in front. At least that was the explanation advanced. Similarly, Hornsby has been deposed in favor of Charlie Grimm because the Cubs are not as high in the race as President William Veeck thinks they should be.

There probably were deeper reasons for both changes. It is unlikely that the owners of the club measure a manager's worth entirely by the standing of the team. Circumstances outside a manager's control frequently preclude championships.

It is encouraging, however, to find magnates who are so determined to have a winner that they are not afraid to make drastic moves.

Let us hope the Cubs under Charlie Grimm will be so changed the fans will not know them when they return to Wrigley field. They have been pretty hard to recognize, at that, on the present invasion of the east.

While we are reluctant to make a national issue of the matter, results of the Olympic games to date must be a shock to natives of the Pacific coast. Where are those young speed demons who were burning up the track in spring meets?

The far west, with its Charlie Paddock and Frank Wykoff, has more or less monopolized sprinting honors in recent years. But the 100 meter race in the 1932 Olympics demonstrated that geography has little to do with development of champion athletes. Without a high powered chamber of commerce to publicize their speed, two men from Chicagoland, Eddie Tolan of Michigan, and Ralph Metcalfe of Marquette ran first and second in the greatest test the sport presents. And to add to California's embarrassment another mid-westerner, George Simpson of Ohio State, placed fourth. These three also showed the way at 200 meters.

The shot put was won by Leo Sexton of the New York A. C., but the Big Ten territory scored again when Eddie Gordon of Iowa captured the broad jump.

The coast may get some consolation out of the victory of McNaughton of California in the high jump. But he is a native of Canada.

John (Bud) Clancy, who bobbed in and out of the White Sox lineup for several years, has crashed into the National league with a loud beating of cymbals. Clancy made his debut as first basemen with the Brooklyn Dodgers in the double header against the Cubs Sunday and in each game got three hits out of four trips to the plate. He repeated in Tuesday's encounter.

Looks as if Bud lost his head and thought he was engaged in a city series battle for the championship of Chicago.

Clancy went to Brooklyn in an exchange that sent Long George Kelly to Jersey City.

His south side friends will hope that Clancy's showing against the Cubs is not merely one of those early season attacks to which he used to be addicted.

In the WAKE of the NEWS

IN the Wake of the News has been combined A Line o' Type or Two during R. H. L.'s vacation, and will be found on the editorial page for the next four weeks.

Boys Sentenced for Theft of Hutchison's Golf Clubs

Jock Hutchison, golf professional at Glen View country club, appeared yesterday in felony court to testify against two youths charged with the theft of golf clubs from his automobile. The defendants, Bruno Bedakas, 18 years old, and Frank Gerame, 19, were found guilty by Judge Leon Edelman. Bedakas was sentenced to 30 days and Gerame 90 days.

Lyons Stills Yankee Bats; Sox Win, 3-2

BY IRVING VAUGHAN.

Just a little outside assistance was all that the redoubtable Ted Lyons needed yesterday to bring about a temporary halt in the Yankees' mad dash toward a pennant. Ted did his share by restricting Joe McCarthy's maulers to six hits in ten innings and by supplying a double to bring about a deadlock in the eighth. Then a few of his mates, particularly Lu Blue, took the matter in hand in the tenth and shoved across the run that boosted the red striped White Sox to their second victory over the pacemakers in eleven starts. The score was 3 to 2.

Blue's majestic thump that spilled the Yankee hopes was a double shot down the right field line to open what proved the final attack on Charley Ruffing. The orthodox sacrifice bunt provided by Grube nudged Blue to third. All sorts of strategy then prevailed. Billy Sullivan swung for Lyons, but was purposely passed. Sam Jones ran for him and, just by way of having a share of the managerial authority, McCarthy put Hoag in center field in place of Combs, who doesn't throw so well. The strategy continued with Bob Fothergill swinging for Funk and no more was needed. Round Robert clouted a fly to right. Blue ran home and the show was over.

Ted Gets Good Support.

Lyons, now the owner of six victories against nine trimmings, spent such a profitable afternoon that all his troubles were little ones except in one inning. That was the fourth, when, due to his precaution while facing such home run possibilities as Babe Ruth and Tony Lazzeri, he filled the bases with one out. A single followed to give the Yanks their only runs of the day. The single also marked the visitors' decline on offense. They were guilty of only two safeties in the last six innings and during this time Lyons had to contend with only one blunder by his usually shaky mates.

Lyons started in fashionable style,

[Continued on page 17, column 5.]

Sox to Retain Lew Fonseca as Manager in 1933

Lew Fonseca will be retained as manager of the White Sox in 1933, it was announced last night by J. Louis Comiskey, owner of the club.

"We haven't made much headway this year, but I feel that Fonseca, with the new players we have acquired and others we expect to sign, will do better next season," Owner Comiskey said.

Fonseca, who has been a big league player since 1921, except for a season in the International league, came to the White Sox in a trade with the Cleveland Indians for Willie Kamm May 17, 1931. He was appointed manager last fall, succeeding Donie Bush. Fonseca is now on a scouting trip in the American association.

Major Leagues

NATIONAL LEAGUE.

	W.	L.	Pct.		W.	L.	Pct.
Pittsburgh	59	42	.584	Brooklyn	51	52	.495
CHICAGO	53	46	.535	St. Louis	48	53	.475
Phila'phia	55	50	.524	New York	46	53	.465
Boston	52	50	.510	Cincinnati	44	62	.415

YESTERDAY'S RESULTS.

All games postponed; rain.

GAMES TODAY.

Chicago at Phil'phia. Pitts. at Brkln. [2]. Cincinnati at Boston. St. Louis at New Yk.

AMERICAN LEAGUE.

	W.	L.	Pct.		W.	L.	Pct.
New York	60	34	.670	Detroit	52	47	.525
Phila'phia	62	42	.596	St. Louis	47	54	.465
Cleveland	58	43	.574	CHICAGO	34	65	.343
Washing'n	57	46	.553	Boston	26	74	.260

YESTERDAY'S RESULTS.

Chicago..... 3; New York..... 2
[10 innings.]
Detroit..... 2; Washington..... 1
Only games played.

GAMES TODAY.

New York at Chi'go. Wash'ton at Detroit. Philadelphia at St. L. Bos. at Cleveland [2].

Home Run Leaders

Foxx, Athletics	41	Simmons, Ath'tics	23
Klein, Phillies	31	Averill, Indians	22
Ruth, Yankees	30	Gehrig, Yankees	24

CHOCOLATE RISKS BELT TONIGHT IN BOUT WITH SHEA

Ten Round Title Battle Tops Stadium Card.

Tonight's Card

Kid Chocolate vs. Eddie Shea, 10 [for junior lightweight title].
Sammy Slaughter vs. Paul Pironne, 8.
Angel Civille vs. Willie Oster, 8.
Freddie Miller vs. Hymie Wiseman, 8.
Jack Moran vs. Marty Sampson, 6.

BY WILFRID SMITH.
(Pictures on page 17.)

The National Boxing association is going to give Kid Chocolate a gold belt tonight to match his world's junior lightweight championship. And then Gen. John V. Clinnin, who'll present the trophy bought by the Stadium, and the customers, will sit back at ease to see if Eddie Shea can grab the Kid's shiny piece of plate.

The gold belt, concrete evidence of a mythical honor, all done up in colors and costing a couple hundred of dollars, revives the old days when fighters fought for diamond belts, brashly valued for publicity at $10,000. But even in that glorified era, the boys had their side bet so that the winner might gaze upon his evidence of his prowess without distraction emanating from worry about where he'd find his next plate of beans. The loser merited no consideration.

Gets His Pay Win or Lose.

But tonight the Kid will accept his gold plate, make his bow, and then face Chicago's Eddie Shea, knowing that win or lose he'll receive 40 per cent of the net receipts. Chocolate and Luis Guiterrez, his manager, will profit in direct relationship to the number of townsmen who attend the N. B. A. proceedings, and, of course, the ensuing 10 round defense of the 130 pound title. Even Eddie Shea, who is the unanimous choice to take a licking, will not be left out. Eddie will draw 10 per cent of the net.

No advance prediction has been offered but if Chocolate and the contender parade before 10,000 tonight, all will be most agreeably surprised.

The net receipts for tonight's show, on the basis of a complete sellout, will be $48,000. Thus Chocolate theoretically will earn $19,200. Actually he'll take less than ten grand, and Shea, who's down for another theoretical $4,800, will get enough coin to pay his training expenses, seconds, buy a new bathrobe and perhaps a pair of shoes. What Shea wants, of course, is the junior lightweight title and Chocolate's jewelry.

Uncle Sam Gets His Cut.

The federal tax on boxing admissions will give the Stadium corporation and its employés its first wallop. Before the recent national tax, the Stadium kept its prices under the limit of $4.99 and thus paid only 10 per cent on this priced ticket to Uncle Sam. Now the federal 10 per cent is levied on all admissions, as is the Illinois tax. Consequently on a $1.10 ticket the Stadium now will receive 90 cents where last spring its collected a dollar.

As far as tonight's fight is concerned, the consensus seems to be that Shea's chance of victory rests on the effectiveness of his attack to Chocolate's body. The Kid has several ideas of his own, which principally are concerned with eluding Shea in close and hitting oftener. Chocolate is younger, taller and faster, if such generalities means anything. Shea can take it, they say, and a long list of opponents his discovered he has a punch.

Slaughter Meets Pironne.

The supporting card may take the play from the championship fight. Sammy Slaughter, Bud Taylor's middleweight, and Paul Pironne, a newcomer from Cleveland, apparently are well matched for their eight round encounter. Angel Civille, more or less regarded as Porto Rico's wild man, has Willie Oster of Boston for an opponent. Hymie Wiseman and Freddie Miller, bantamweights, complete the series of eight rounders.

The first bout, scheduled at 8:15, brings together Jack Moran, Chicago middleweight, and Marty Sampson, a New York Swede who has just discovered the lake region. Sampson and Moran have trained at the same gymnasium, Trafton's, and Sampson has been quite impressive. Moran proved himself against Frank Battaglia, so these six rounds loom above the average for openers.

Sculp That Bust! Sculp That Bust!

BY WESTBROOK PEGLER.
[Chicago Tribune Press Service.]

Los Angeles, Cal., Aug. 3.—Let it not be thought that the Olympic program ignores the feats of the intellect and the soul, although the customers' cheers are reserved solely for the athletic triumphs performed within the arena. As the pole vaulters were hopping over the bar in the stadium and the patrons were yelling for each new height attained by the athletes, there came a lull in the running story which is maintained in jerked English on the stock tickers in the press coop.

During this lull, the publicity department found an opportunity to slip in a list of awards in the fine arts division which was to most of the assembled journalists the first intimation that the Olympic program took any notice of any feats save those of muscle and bone.

Among the winners in the fine arts division was Mahonri Young, who scored a first place for the United States with a statue of an incident in a prize fight. The name of Mr. Young was familiar because he was the author of the figure of a prize fighter which adorns the Muldoon-Tunney tombstone, the emblem of the heavyweight championship of the world, in the lobby of Madison Square Garden.

The model for the figure surmounting the Muldoon-Tunney tombstone was Ernie Schaaf, the becalmed mariner, once of the United States navy. He started out to reach the heavyweight championship a few years ago, but steered into the Sargossa of prize fight politics and is not going anywhere any more.

The tombstone is a grave problem now because it is a very durable monument made of granite and bronze and its existence almost demands that as long as it lasts there must be a heavyweight championship and heavyweight champions.

The competitors in the fine arts division here operate under an honor system which it is deemed unwise to apply to the players in the physical department of the games. The athletes must be prepared at all times to prove that they are amateurs and they are under close scrutiny of patrol judges, clerks, referees and other officials wearing badges during every instant of their performances lest they violate some rule.

The authors, architects, sculptors and other contestants in the fine arts would be deeply humiliated to be called amateurs. That would mean that their writings, designs and statues were not good enough to interest any customers. Also in the fine arts, there are no officials wearing badges to watch the author with a suspicious gaze while he writes his novel or poem. He may write it on a typewriter or by hand, according to his preference, or at night, or under the stimulus of black coffee, highballs, applejack or even opium, if that should be his pleasure.

The theory is that this liberality confers no special advantage on any author. They all have the same privilege and, moreover, they do not have to write against the stop watch, but may take all the time they want. Some runners might run better if they did not have to hurry so, but they are not allowed the author's privilege to take plenty of time.

The architects also are deemed to be above question and there is never any inquiry as to whether they borrowed their designs out of the classics, which is a possibility, nevertheless. It is a possibility because Mr. Abe [Singletooth] Yager, the press agent for Humbert Fugazy, once brought around to the newspaper offices in New York a design for an arena which Fugazy was going to build, twice as large as Madison Square Garden, only to admit, under pressure, that this was in fact the original drawing of the Arkansas state capitol in Little Rock. Mr. Yager had borrowed it from a friend in the architecture business.

But, compensating for these privileges and apparent advantages, the fine arts contestants are denied the cheers and publicity that reward the athletes. But if it is true that you cannot attract 50,000 customers to watch an author write a book, it is also true that the presence of some 50,000 witnesses, all yelling, "Come on, Hemingway, finish that paragraph," would be more a trial than an inspiration. It is tactful of the Olympic authorities to realize that the fine arts people have no dishonest motives in preferring to do their work in quiet seclusion. They trust them to roll their own. It is only when athletes and football coaches turn to literature that the ghost begins to walk.

[Copyright: 1932: By The Chicago Tribune.]

TOLAN FIRST IN SPRINT; SALING TAKES HURDLES

Discus, Pole Vault to Uncle Sam.

How They Stand

LOS ANGELES, Cal., Aug. 3.—(AP)—The standing of the countries in the track and field events of the Olympic games at the conclusion of today's events follows:

United States	151	France	7
Ireland	20	Czechoslovakia	4
Canada	19	Philippines	4
Great Britain	18	New Zealand	3
Finland	16	Argentina	3
Japan	14	South Africa	3
Germany	14	Hungary	3
Poland	10	Italy	2
Sweden	8	Brazil	1

BY GEORGE SHAFFER.
[Chicago Tribune Press Service.]

Los Angeles, Cal., Aug. 3.—[Special.]—The largest crowd—76,000—that has seen the Olympic games since the colorful opening day ceremony watched American athletes stage a cleanup of points and records in today's program at Los Angeles stadium.

The United States won four events and picked up 70 points, boosting its team total for four days of competition to 151 points, overwhelming all other nations.

George Saling, Percy Beard, and Jack Keller started it by finishing one, two and three in the final of the 110 meter high hurdles, in which the tall Iowa athlete equaled the existing Olympic record of :14 6-10. D. Finlay and Lord David George Burghley, both of Great Britain, took fourth and fifth places. Welscher of Germany was disqualified for knocking over four hurdles.

Beard, the lanky Alabama boy, appeared to have the hurdles race won as he romped into a clear lead, only to stumble over the next to the last barrier. As this mishap occurred Saling forged quickly in front and broke the tape with a lead of four feet. Keller, who started slowly, was a close third.

Tolan Takes Dash.

Next came Eddie Tolan, George Simpson, and Ralph Metcalfe, sweeping all three leading positions in the 200 meter finals for another American accumulation of 19 points. Tolan's time, :21.2, further reduced the Olympic record, which had been smashed five times in the qualifying heats of the last two days. Tolan's time was announced as the fastest 200 meters ever run around a turn.

The unofficial world's record for a straightaway is held by Metcalfe at :20.5. Metcalfe, the Chicago colored boy, got off to his slowest start in the finals today, but sped in a pace ahead of Jonath, flying German, in fourth place.

Chunky Tolan, with his glasses fastened behind his ears with tape to lessen the last iota of wind resistance, had a bitter fight to stave off the challenge of Simpson, ex-Ohio State star, who chose the Olympic games to make a marvelous comeback after a year out of track competition.

United States Takes Discus Throw.

Tolan's race clipped 1-5 second off the Olympic mark which Jonath and Carlos Luti of Argentina jointly set at :21.4 in yesterday's qualifying competition. Luti finished fifth today and Walters of Argentina sixth.

John F. Anderson, a towering blond from Cornell university, and Henri Jean Laborde, heavy shouldered, black haired San Francisco boy, presented Uncle Sam with his third clean up, placing first and second in the discus throw, in which Anderson extended the games' record to 162 feet 4⅞ inches. Two Frenchmen placed third and fourth.

Bill Miller Wins Vault.

The former Olympic record was 13 feet 3 inches.

The pole vault furnished another American victory and another Olympic record, with Bill Miller, Stanford university boy, clearing 14 feet 1⅞ inches, after a terrific duel with Shuhei Nishida, a slight little Japanese. Nishida passed out of the competition after clearing 14 feet. Miller later failed in an effort for a world's record with the bar at 14 feet 5 inches.

Two Los Angeles collegians, George Jefferson and Bill Graber, fattened the Yankee point total with third and fourth places, respectively, Jefferson passing the bar at 13 feet 9 inches and Graber at 13 feet 7⅛ inches.

Graber recently set the world vault record at 14 feet 4⅝ inches at the American Olympic qualifying trials, in which Miller, today's winner, cleared 14 feet 1⅝ inches. Nishida had never done better than 13 feet 10 inches be-

[Continued on next page, column 7.]

Champions

LOS ANGELES, Cal., Aug. 3.—[Special.]—Champions crowned in today's events at the Olympic games were as follows:

200 meter dash—Eddie Tolan [U. S. A.].

100 meter hurdles—George Saling [U. S. A.].

Discus—John Anderson [U. S. A.].

Pole vault—William Miller [U. S. A.].

50,000 meter walk—Thomas Green [England].

PITTSBURGHER WAKES UP AT 5-1 ON HEAVY TRACK

Whips Polydorus, Other Stars at Hawthorne.

BY FRENCH LANE.

Way back last April Pittsburgher stepped out on a heavy track and won the Clark handicap down at Churchill Downs in Kentucky.

During the next three months he started a dozen times and could never drop his nose down in front. He was close, but he couldn't win. So his backers quit him.

Then came the Pine Gate purse at a mile and a sixteenth at Hawthorne yesterday. The track was heavy, just like it was on the day last spring when Pittsburgher had his last taste of victory.

The Pine Gate was a warmup for Saturday's $25,000 Hawthorne handicap, and despite the bad track seven candidates for the rich handicap paraded to the post.

Well, what happened?

Old Pittsburgher took a new lease on life, ran like the Pittsburgher of a couple of seasons ago, and he was in front by six lengths when he came pounding down the home stretch to say "good afternoon" to the judges.

Pays $12.56 to Win.

Pittsburgher had failed too many times to muster many backers. Polydorus, Spanish Play, and Evergold had more support. So Pittsburgher paid $12.56 to win, $4.78 to place, and $3.90 to show to the loyal Kentuckians who backed him. Evergold's place price was $4.70 and he was at $8.56 to show. Morsel paid $6.16 to show.

It was the best race Pittsburgher has been able to shake out of his system all season. It was a race that more than likely would win the $25,000 handicap on Saturday. But Pittsburgher will have to find the same kind of a track to do it. And horses that must have a tailor made track brought around for them to run over always seem to be missing when the spoils are passed out after the running of a rich stake event.

Evergold Is Second.

Evergold, the 3 year old from Dick and Pat Nash's stable, was second. Morsel, the little black flyer from the Lemar stock farm stable, was third. And in fourth place came the favorite, Polydorus, his chances for a victory in the handicap Saturday considerably dimmed by the disappointing race he ran.

There was a change in jockeys in Polydorus from Maiben to Willie Elliot, the latter being Phar Lap's old pilot. And just as he was leaving the infield paddock Polydorus took a kick at one of the iron railing pipes on the paddock fence and hit it with some part of his right hind foot or leg. It caused him some pain for an instant, but he didn't seem to be favoring the leg by the time he reached the post.

Wish Polydorus Could Talk!

Whether it was Elliot's ride, which was weird in spots, or that kick at the rail, or the bad track which made Polydorus run such an ordinary race he wasn't able to tell the judges when he came loitering home in fourth position. As efficient as our horse track judges are, they have never been able to converse intelligently with the horses.

And lots of times, perhaps, a horse would like to turn his heart inside out and reveal his thoughts to the judges.

Let's go back to old Pittsburgher and the great race that he ran on this particular afternoon. He let Risque make the pace until the field was near the last turn. Then Jockey Wright turned the big fellow loose and he flew toward the front. He soon had Risque subdued and then rolled out into a long lead.

Winning Time 1:48 4-5.

Heading into the stretch he was three lengths in front. A sixteenth out he was five lengths to the good. He passed the finish line leading by six lengths. His time for the mile and a sixteenth was 1:48 4-5, not fast to be sure, but the track was heavy and Hawthorne races are timed from a standing start by the electric clock.

Spanish Play was making his first start in some time. His battles with Pittsburgher have been thrilling for three seasons. But the little iron horse of American racing wasn't up to this kind of a contest. He finished next to last in the seven horse field and never was in the contention.

At some stage of the race he was kicked on his hind left leg and blood was flowing from the wound when he was led off the track. Whether the injury is in any way serious the track physicians had not been able to determine last night. But Dick Morris and Pat Knebelkamp, who own him, showed considerable worry.

Prices Up, Crowd Down.

They turned down a big offer for Spanish Play early in the Arlington Park season and since they refused that offer he hasn't been doing so well.

Two dollar admission was charged at Hawthorne yesterday and it is very evident the racegoers of Chicago like those dollar days. The attendance was about 7,500, considerably smaller than on the first two days of the meeting when the price of an admission ticket was only a dollar.

SARATOGA ENTRIES.

FIRST RACE—Purse, $800, conditions, maiden 3 year olds and up, seven furlongs:

Bubble Up	112 Red Coat
Well Played	112 Cactus
Wayden	112 Monday
Black Dance	107

SECOND RACE—Purse, $900, conditions, 3 year olds and up, mile and one-eighth:

Cree	106 War Hero
Seattle	110 Swatter
Dark Secret	109 Naylor

THIRD RACE—Purse, $800, conditions, 2 year olds, six furlongs:

Uppercut	110 Poppyman
Cantoria	120 Inlander
Pantie	110 Zeller

FOURTH RACE—Purse, $2,000, and plate added, American Legion Handicap, sixth running, 3 year olds and up, seven furlongs:

Mr. Sponge	Dark Secret
Malcron	114 Hellanthus
Microphone	106 Flagstone
Masked Knight	109 Tred Avon
Evening Scot	

FIFTH RACE—Purse, $800, claiming, 3 year olds and up, Wilson mile (1):

Syrian	114 Regula Buddun
Merry Fox	105 Zaidee
*Euclid	Tinge
Sun Briar	D'Espoli
†The Gen	

SIXTH RACE—Purse, $800, conditions, maiden 3 year olds, five and one-half furlongs:

Jacobs Ladder	Carry The News
Brown Wren	Pompoleon
Face to Foe	Harky
Did She	Caesar's Ghost
Bush Ranger	Ruah Hour
Lord Raglan	Old Honesty
Sancfroid	

*Five pounds claimed. †7 pounds claimed. Weather, raining; track, muddy.

SMITTY—A DUD!

HAWTHORNE FORM CHART

FIRST RACE—Weather clear. Track heavy. Five and one-half furlongs. Two year olds. Maidens. Purse $1,000. Net value to winner, $700; second, $150; third, $100; fourth, $50.

Horse and jockey—	Wt	PP	St	¼	½	Str	Fin	Eq odds
PRINTEMPS [L. Cunningham]	115	5	5	1h	1h	1½	1nk	13.50-1
WARBLE [P. Remillard]	116	11	6	3½	2½	2d	2½	129.31-1
WILY GIRL [W. Wright]	115	6	9	8d	6d	3½	3d	3.61-1
CARA DOMUS [R. Tilden]	115	12	8	4d	4d	4d	4d	5.10-1
BOSTON COMMON [W. Moran]	115	7	7	7d	8d	7d	5d	22.41-1
HIGH EXPLOSIVE [M. Lewis]	115	10	3	6d	7d	8d	6d	24.78-1
FLYING FOOT [L. Cantrell]	115	2	11	11½	11d	9d	7d	130.31-1
GALLANT LADY [D. McAuliffe]	115	8	10	10d	9d	6d	8d	10.51-1
RED VAMP [W. Lowe]	115	3	4	2h	3½	5d	9½	4.06-1
MONKS BELA [C. Critchfield]	115	4	2	5h	5d	10d	10d	10.85-1
TENNY J. Smith]	115	1	1	9d	10d	11d	11d	32.77-1
BOURBON QUEEN [O. Laidley]	115	9	12	12	12	12	12	129.31-1

Field. Time, :26 :51 1:05 1:35 1:12. Two dollar mutuels paid: Printemps, $11.78 straight, $5.74 place, $4.26 show; Warble, $21.04 place, $9.04 show; Wily Girl, $3.52 show. Winner trained by C. E. Davison. Went to post at 2:12. At post 3½ minutes. Start good from machine. Won easily; place driving.

SECOND RACE—Mile and one-sixteenth. Four year olds and up. Claiming. Purse $1,000. Net value to winner, $700; second, $150; third, $100; fourth, $50.

Horse and jockey—	Wt	PP	St	¼	½	Str	Fin	Eq odds
ENRO [C. McCrossen]	114	3	3	6d	7d	4d	1d	13.25-1
BATTLE AX [C. E. Allen]	114	11	10	7d	5d	3d	2nk	41.96-1
*HIGH STORM [H. L. Fischer]	109	5	5	3h	4h	2h	3d	8.86-1
*PLAY BALL [T. P. Martin]	109	9	9	9d	9d	9d	4d	23.65-1
*HAL RILEY [J. Lane]	109	8	4	4d	3d	5d	5d	20.22-1
GALAHAD [J. Maiben]	114	7	12	12	12	12	6d	5.48-1
†WRIGLEY FIELD [J. Neel]	109	12	6	5d	6d	6d	7d	13.25-1
MOLE HILL [A. Richard]	114	10	7	10½	8d	10d	8d	143.67-1
*MORSNUFF [C. King]	109	4	9	9d	11d	8d	9d	4.50-1
*MODERATION [W. Saunders]	109	2	1	1h	2d	1½	10d	20.05-1
MODERN MAIDEN [W. Zehner]	114	7	8	8d	10d	11d	11d	143.67-1
FOLAMILE [F. Wilhoit]	114	8	11	11d	11½	12	12	143.67-1

*Apprentice allowance claimed. †Field. Time, :26 3-5, :51 4-5, 1:18 3-5, 1:46 4-5, 1:53 1-5. Two dollar mutuels paid: Enro, $13.50 straight, $10.06 place, $9.14 show; Battle Ax, $27.08 place, $17.74 show; High Storm, $8.88 show. Winner trained by M. Lowenstein. Went to post at 2:46½. At post 2½ minutes. Start good from machine. Won driving; place same.

THIRD RACE—Five and one-half furlongs. Two year olds. Allowances. Purse $1,000. Net value to winner, $700; second, $150; third, $100; fourth, $50.

Horse and jockey—	Wt	PP	St	¼	½	Str	Fin	Eq odds
HOPE TO DO [W. Wright]	108	8	3	1h	1h	1½	1d	4.37-1
HOUR ZEV [M. Lewis]	108	7	6	2h	2h	2h	2nk	24.61-1
TRANSBIRD [W. Saunders]	105	5	5	3h	3h	3h	3d	3.05-1
NORTH MILE [T. P. Martin]	109	3	4	5h	4d	4d	4d	11.13-1
MELOY [D. McAuliffe]	109	2	2	4h	5d	5½	5½	3.92-1
MR. JOE [W. Garner]	109	1	1	6d	6h	6d	6d	3.92-1
CENTENNIAL [E. Martin]	109	6	7	7d	7d	7d	7d	77.83-1

Time, :25 3-5, :50 3-5, 1:03 1-5, 1:10 1-5. Two dollar mutuels paid: Hope to Do, $11.34 straight, $5.40 place, $3.28 show; Hour Zev, $18.72 place, $5.70 show; Transbird, $3.36 show. Winner trained by M. Lowenstein. Went to post at 3:16. At post 1 minute. Start good from machine. Won easily; place driving.

FOURTH RACE—One and one-sixteenth miles. Four year olds and up. Claiming. Purse $1,000. Net value to winner, $700; second, $150; third, $100; fourth, $50.

Horse and jockey—	Wt	PP	St	¼	½	Str	Fin	Eq odds
*INHERITOR [W. Saunders]	110	5	5	6d	6d	1d	1d	1.10-1
*CRYOLT [C. King]	106	8	6	5h	4d	3d	2d	20.35-1
LADY DEAN [J. Crossen]	110	3	3	2h	2h	2h	3d	9.51-1
CHEHALIS [C. E. Allen]	111	1	2	3h	5d	5d	4d	10.58-1
DR. PARRISH [M. Lewis]	113	4	4	4h	3d	4d	5d	3.46-1
*BLACK BUILT [L. Cantrell]	106	7	7	7d	7d	6d	6d	27.65-1
*WAR TIME [T. P. Martin]	106	6	1	1h	1h	7d	7d	21.91-1
FOREFATHER [F. Halbert]	111	2	8	8d	8d	8d	8d	183.52-1

*Apprentice allowance claimed. Time, :26 3-5, :51 3-5, 1:17 3-5, 1:44 1-5, 1:50 3-5. Two dollar mutuels paid: Inheritor, $4.20 straight, $3.04 place, $2.64 show; Lady Dean, $3.06 place, $2.60 show; Lady Dean, $3.94 show. Winner trained by L. T. Whitehill. Went to post at 3:41½. At post ½ minute. Start good from machine. Won easily; place same.

FIFTH RACE—One and one-sixteenth miles. Three year olds and up. Allowances. Purse $1,400. Net value to winner, $950; second, $250; third, $150; fourth, $50.

Horse and jockey—	Wt	PP	St	¼	½	Str	Fin	Eq odds
PITTSBURGHER [W. Wright]	107	6	1	1h	1h	1h	1d	5.58-1
EVERGOLD [M. Lewis]	107	3	7	6h	6d½	3d	2d	3.57-1
MORSEL [C. E. Allen]	110	1	2	2h	2h	2d	3d	8.16-1
POLYDORUS [W. Elliott]	110	5	3	3h	3d	4½	4d	1.99-1
RISQUE [E. Steffen]	111	7	5	5h	5d	5d	5d	21.73-1
SPANISH PLAY [O. Laidley]	116	4	4	4h	7d	7d	6d	4.99-1
DR. FREELAND [T. Salazar]	116	2	6	7d	4d	6d	7d	23.77-1

Time, :26 2-5, :51 2-5, 1:16 3-5, 1:42 2-5, 1:48 4-5 (track slow). Two dollar mutuels paid: Pittsburgher, $12.56 straight, $4.78 place, $3.90 show; Evergold, $4.70 place, $3.56 show; Morsel, $6.16 show. Winner trained by J. H. Moody. Went to post at 4:11. At post 1½ minutes. Start good from machine. Won easily; place driving.

SIXTH RACE—Mile and one-sixteenth. Three year olds. Claiming. Purse $1,000. Net value to winner, $700; second, $150; third, $100; fourth, $50.

Horse and jockey—	Wt	PP	St	¼	½	Str	Fin	Eq odds
*DAD MEINERS [W. Saunders]	99	6	3	3h	2h	1h	1nk	3.70-1
KLIP DRIFT [A. Richard]	107	9	8	8d	6d	3d	2d	8.05-1
ZENKA [W. Wright]	108	5	6	5h	4h	2d	3d	13.61-1
*LAZY MARY [J. Neel]	101	4	9	7h	5h	4d	4d	2.23-1
*RAPID BIRDIE [W. Chidgey]	97	8	7	4h	3h	5d	5d	61.71-1
IMBILDA [A. Childress]	101	7	4	2h	1h	7d	6d	7.20-1
*POLYP [C. King]	101	3	2	1h	2d	6d	7d	20.05-1
*FAIRLEE [H. L. Fischer]	94	1	5	6h	7d	8nk	8d	16.93-1
*FAIR BOY [L. Humphries]	109	2	1	9	9	9	9	8.05-1

*Apprentice allowance claimed. Time, :26 3-5, :52 1-5, 1:10 1-5, 1:46 4-5, 1:53 4-5. Two dollar mutuels paid: Dad Meiners, $9.40 straight, $4.58 place, $3.92 show; Klip Drift, $5.62 place, $3.82 show; Zenka, $7.24 show. Winner trained by H. Wells. Went to post at 4:36½. At post 1½ minutes. Start good from machine. Won driving; place same.

SEVENTH RACE—Mile and one-sixteenth. Four year olds and up. Claiming. Purse $1,000. Net value to winner, $700; second, $150; third, $100; fourth, $50.

Horse and jockey—	Wt	PP	St	¼	½	Str	Fin	Eq odds
WHITE LEGS [M. Lewis]	111	1	4	4d	3d	1½	1d	3.33-1
*FORGET [C. Corbett]	111	2	1	1h	1h	2d	2d	3.77-1
LADY GIBSON [W. Wright]	106	4	3	3h	2h	3d	3d	3.49-1
*FOOLHARDY [C. King]	108	3	2	2h	4h	4d	4d	3.35-1
*ALTO [L. Cantrell]	106	5	6	6d	5d	5d	5d	21.77-1
*PRETTY POISE [W. Saunders]	101	6	5	5d	6d	6d	6	25.72-1

*Apprentice allowance claimed. Time, :26 1-5, :52 1-5, 1:18, 1:44 3-5, 1:51 1-5. Two dollar mutuels paid: White Legs, $7.06 straight, $3.46 place, $2.96 show; Forget No. 2, $4.28 place, $3.02 show; Lady Gibson, $2.86 show. Winner trained by K. Swain. Went to post at 5:05½. At post ½ minute. Start good from machine. Won easily; place same.

EIGHTH RACE—Mile and one-sixteenth. Three year olds. Claiming. Purse $1,000. Net value to winner, $700; second, $150; third, $100; fourth, $50.

Horse and jockey—	Wt	PP	St	¼	½	Str	Fin	Eq odds
GAY PARTY [C. McCrossen]	111	1	2	2h	2h	2h	1d	2.73-1
PRINCE VOLTA [W. Wright]	111	6	3	3h	3h	1h	2½	2.73-1
*PRINCESS A. A. [R. D. Stuller]	99	2	5	4d	4d	4d	3d	17.85-1
*AFRIDI [J. Buttach]	109	5	4	6d	5d	3d	4d	20.30-1
FRED AEBERACH [M. Lewis]	104	4	1	1h	1h	5d	5	20.30-1
BROWN BONNET [H. L. Fischer]	98	3	6	5h	6	Pulled up		43.25-1

*Apprentice allowance claimed. Time, :26 3-5, :51 4-5, 1:17 4-5, 1:45, 1:52. Two dollar mutuels paid: Gay Party, $3.30 straight, $2.22 place, $2.24 show; Prince Volta, $2.48 place, $2.48 show; Princess A. A., $3.62 show. Winner trained by M. Lowenstein. Went to post at 6:21½. At post 1 minute. Start good from machine. Won easily; place driving.

[Copyright: 1932: By Daily Racing Form Publishing company.]

HAWTHORNE ODDS & JOCKEYS

FIRST RACE—Claiming, 2 year olds, 5½ furlongs:

Horse.	P.P.	Wt.	Jockey.	Odds.
Lerack	6	116	C. E. Allen	7-1
Blanco	9	112	No boy	8-1
Bimini	12	104	No boy	30-1
Blaze Or	7	109	D. McAuliffe	30-1
Jesso	10	109	No boy	30-1
Boots Moorland	15	109	No boy	30-1
Upheavel	16	109	P. Remillard	30-1
Lazi Canter	18	112	No boy	30-1
Sym Jack	2	112	No boy	20-1
Marse Chan	14	112	No boy	20-1
Indian Boy	13	107	J. Lane	30-1
Prince Sulleman	4	116	A. Richard	30-1
Hernando	1	112	C. Corbett	3-1
Lee Gold	11	112	P. Pollard	8-1
Bun D	17	111	J. Smith	10-1
Fair Image	5	109	M. Lewis	8-1
Very Less	8	109	No boy	8-1
Indian Mist	10	109	No boy	20-1

SECOND RACE—Claiming, 3 year olds and up, 6½ furlongs:

Horse.	P.P.	Wt.	Jockey.	Odds.
Shasta Bullet	1	112	No boy	20-1
Camp Boss	15	115	J. Lane	8-2
Lawyer	12	117	J. Leyland	15-1
Tufnuf	3	112	No boy	30-1
Gay Prince	8	112	No boy	30-1
Napamu	16	105	W. Saunders	20-1
Knockabout	17	112	No boy	30-1
Line Rider	9	117	J. McCoy	4-1
Sarazen H.	13	112	T. Salazar	4-1
Fervor	10	112	T. P. Martin	6-1
Sister Mary	14	107	No boy	10-1
Ilium	4	112	A. Richard	20-1
Copperfield	5	117	No boy	20-1
Cross Mill	11	112	C. King	30-1
Siberia	6	107	No boy	30-1
Predict	18	112	No boy	15-1
Louie Dear	2	112	C. Corbett	15-1
Sir Satin	7	107	No boy	15-1

THIRD RACE—Claiming, 2 year olds, 6½ furlongs:

Horse.	P.P.	Wt.	Jockey.	Odds.
Mintogee	14	108	M. Clancy	8-5
Snorky	2	116	R. Jones	4-1
Flirting	7	113	E. Steffen	4-1
Flying Pilgrim	3	107	No boy	30-1
Miss Callahan	4	104	No boy	30-1
Sandro	12	112	No boy	30-1
Nolle	17	107	No boy	30-1
Chat Eagle	13	113	H. Shutte	8-5
Rex Regent	10	115	No boy	4-1
Opium	18	116	H. Tinker	10-1
Lidian	15	109	J. Leyland	10-1
Palatine	11	113	O. Laidley	20-1
Sergeant Bill	16	107	No boy	30-1
Just Umbo	1	104	No boy	30-1
Momo	5	113	No boy	15-1
Kid Lee	4	112	No boy	20-1
Friend John	8	107	T. P. Martin	20-1
Dupee	9	113	No boy	30-1

FOURTH RACE—Allowances, 3 year olds and up, 6½ furlongs:

Horse.	P.P.	Wt.	Jockey.	Odds.
Dis Dat	3	100	No boy	8-1
Siskin	6	105	A. Richard	8-1
I. Say	1	98	No boy	2-1
Arab	6	105	W. Moran	15-1
Battling Knight	7	107	J. Smith	20-1
Etestera	2	100	W. Wright	8-5
Sweet Scent	8	100	M. Lewis	8-2
Camp Douglas	4	100	A. Childress	20-1

FIFTH RACE—Claiming, 3 year olds and up, 1 1-16 miles:

Horse.	P.P.	Wt.	Jockey.	Odds.
Matadi	3	112	J. Leyland	20-1
Good and Hot	4	114	No boy	4-1
Chokoloskee	8	114	R. Jones	4-1
Stone Martin	8	109	M. Clancy	5-1
Carmudgeon	7	101	H. L. Fisher	10-1
Mad Career	5	112	F. Chiavetti	3-1
Swincraft	3	102	No boy	6-1
Outbound	1	112	C. E. Allen	8-1

SIXTH RACE—Claiming, 3 year olds, 1 1-16 miles:

Horse.	P.P.	Wt.	Jockey.	Odds.
Peter	6	104	T. P. Martin	3-1
Renewed	3	109	M. L. Fischer	4-1
Vonnis	11	108	No boy	30-1
Vox Pop	5	106	No boy	20-1
Easy	2	111	C. E. Allen	20-1
St. Nazaire	9	104	No boy	30-1
Quester	12	106	T. Shannon	30-1
Board Walker	10	106	J. Smith	3-1
Jillion	1	111	No boy	6-1
Depression	3	104	No boy	8-1
Clasby's Choice	7	111	C. Corbett	10-1
Anita Ormont	4	109	H. Schutte	15-1

SEVENTH RACE—Claiming, 3 year olds and up, 1½ miles:

Horse.	P.P.	Wt.	Jockey.	Odds.
Spud	2	113	A. Richard	2-1
More Power	4	113	W. Wright	10-1
Rasuli	12	113	No boy	30-1
Red Spider	10	108	M. Clancy	30-1
Courier	3	103	No boy	30-1
Phantasime	15	103	J. Lane	30-1
Miss Myrtha	17	95	H. L. Fisher	30-1
Mad Lark	16	108	No boy	6-1
Straightaway	14	100	T. Shannon	4-1
Mary Dale	13	108	No boy	6-1
Pot Full	11	108	P. Wilhoit	15-1
Frances St. Leo	5	103	M. Calvert	20-1
Jorico	7	108	No boy	30-1
Peace Jimmy	9	103	No boy	30-1
Quicry	8	103	S. Young	20-1
Rushing	1	108	B. Fowler	20-1
Stimulate	6	115	J. Leyland	20-1
Atill	18	108	No boy	30-1

EIGHTH RACE—Claiming, 3 year olds, 1 1-16 miles:

Horse.	P.P.	Wt.	Jockey.	Odds.
Old Depot	3	109	W. Saunders	4-1
Marlene	7	109	No boy	3-1
Bright Beauty	2	104	M. Clancy	4-1
Strombone	10	100	No boy	4-1
Nacho	6	114	H. Schutte	12-1
Sad Knight	11	106	T. P. Martin	15-1
Verity Ballot	9	104	C. King	20-1
Ballghoo	1	106	W. Chidgey	20-1
Parties	4	109	M. Knight	8-1
Ono	5	114	W. Wright	8-1
Kitty Bruce	12	106	J. Pollard	15-1
Balderdash	8	106	T. Salazar	10-1

Weather clear; track fast.

TODAY'S SELECTIONS

HAWTHORNE.

1—Lerack, Blanoso, Bimini.
2—Shasta Bullet, Camp Boss, Lawyer.
3—MINTOGEE, Snorky, Flirting.
4—Dis Dat, Siskin, I Say.
5—Matadi, Good and Hot, Chokoloskee.
6—Prefer, Renewed, Vonnie.
7—Spud, More Power, Rasuli.
8—Old Depot, Marlene, Bright Beauty.

SARATOGA.

1—Monday, Bubble Up, Well Played.
2—Dark Secret, Swatter, Scuttle.
3—Cantoria, Poppyman, Uppercut.
4—Happy Scot, Mr. Sponge, Tred Avon.
5—Euclid, Sun Briar, Syrian.
6—CARRY THE NEWS, Pompoleon, Lord Baglin.

Volette and Workman Win at Saratoga

Saratoga Springs, N. Y., Aug. 13.—[Special.]—Volette, the daughter of Dis Donc, which set a new track record at Arlington Park, bore the colors of Cornelius Vanderbilt Whitney to victory in the Schuylerville feature here today and one of the Saratoga association's best known tests for 2 year old fillies. It was the second Whitney score in this stake, which had its first running in 1918. Panasette won in 1930.

Raymond [Sonny] Workman, who piloted Panasette, had the leg up on the winner, which finished a half length before the Wheatley stable's Notebook.

Cutie Face Distant Third.

Eight lengths back of the second horse, Cutie Face crossed the line, with the others as follows: Speed Boat, Welcome Gift, Brown Erne, Crazy Jane, Barn Swallow, Two Tricks, and Glorify.

Because of the rain and sloppy going, there were eight scratches, including Happy Gal, winner of the Flash; and White Lies, considered one of Joseph E. Widener's best fillies. With the field of ten remaining, the value to the winner was $3,350 and Volette set about winning it by a dashing start.

Workman Gets to Work.

Cutie Face, Speed Boat, and Notebook also were away swiftly and Johnny Gilbert immediately took back off the pace with Speed Boat. A few moments later Workman decided it was not the part of wisdom to race with the leaders and he took Volette back. Going around the bend, Notebook had too much speed for Cutie Face. The Wheatley racer for a brief space looked like the winner.

Workman, however, had a good deal left with the daughter of Dis Donc and at the top of the stretch he went to a drive and soon was with the van. In another half furlong he was in front and that ended the race.

Notebook drove gamely through the stretch but she could not hold the pace of the leader, which completed a double for Whitney by winning. It was also a double for Trainer Fred Hopkins and Jockey Workman. Volette was the favorite at 13 to 5 and finished the five and a half furlongs in 1:07 3-5. She had 115 pounds up.

GREEN BAY SIGNS SHELLEY, TEXAS U. BACK FIELD STAR

Green Bay, Wis., Aug. 3.—[Special.]—The Packers, for three years champions of the National Professional Football league, have signed Dexter Shelley, former University of Texas back field ace, who performed in 1931 with the Providence Steam Rollers. Shelley is an excellent passer.

Announcement that Shelley has signed a Green Bay contract was made today by Coach E. L. [Curley] Lambeau. The half back will report for the Packers' first practice later this month.

Shelley starred as full back and captain of the 1930 Texas team and appeared in the east-west game on the Pacific coast during the Christmas holiday season of that year.

SARATOGA RESULTS.

FIRST RACE—Purse $800, claiming, 2 year olds, 5½ furlongs:

Alceria, 110 [Coucci]	12-1	5-1	5-2
Miney Myerson, 118 [Robson]		1-1	1-2

Time, 1:07 4-5. Yankaway, Guardian, Lei, Manya, Wise Kid, Calchas, †Golden Words, †Dark Amber, Prince Gold, Thermopylae and Chain ran.

†E. C. Phipps and Belair stud.

SECOND RACE—Purse $1,000, conditions, Boundless steeplechase, maiden 3 year olds and up, about 2 miles:

What Have You, 142 [Tam'o]	7-1	2-1	4-5
†Hamntonian, 150 [Harraway]		7-5	3-5
†Rockdale, 138 [Passmore]			3-5

Time, 4:32. Cahiriesseen, Cherry Brandy Skirt, Potentate and Irish Bullet ran.

†Mrs. F. A. Clark entry.

THIRD RACE—Purse $900, claiming, 3 year olds and up, Wilson mile:

Pending, 110 [Doucet]	4-5	1-3	Out
Whileaway, 115 [G.Williams]		2-5	Out
Boocap, 106 [Knecsel]			Out

Time, 1:41 1-5. Quiver ran.

FOURTH RACE—Purse $5,000, guaranteed, Schuylerville stakes, 2 year old fillies, 5½ furlongs:

Volette, 115 [Workman]	13-5	1-1	1-2
Notebook, 111 [Mills]		5-2	7-5
Cutie Face, 115 [Coucci]			7-5

Time, 1:07 3-5. Crazy Jane, Glorify, Brown Erne, Welcome Gift, Two Tricks, Speed Boat, and Barn Swallow ran.

FIFTH RACE—Purse $900, conditions, 3 year olds and up, 7 furlongs:

Delicacy, 108 [Coucci]	5-1	1-1	Out
War, 105 [Mills]		1-5	Out
Glastonbury, 110 [Leisman]			Out

Time, 1:29 4-5. Charleon ran.

SIXTH RACE—Purse $900, claiming, 3 year olds and up, Wilson mile:

Bling Bowboy, 110 [Bos'w'k]	3-1	1-1	1-2
Semaphore, 102 [Coucci]		8-5	4-5
Fall Apple, 115 [Workman]			6-5

Time, 1:39 4-5. Sunvir, Gold Price, Raccoon, War Plane, Up, and Martin ran.

SUMMER MEETING
HAWTHORNE
29—DAYS OF RACING—29
SATURDAY, AUGUST 6
The Hawthorne Handicap
$25,000 ADDED
SPECIAL TRAINS. ILLINOIS CENTRAL leave Van Buren and Michigan at 1:10 and 1:30 daily Saturdays only 12:50, 1:10 and 1:30. Trains stop Halsted. Round Trip, 50c. Tickets good on suburban trains both ways, between Randolph and Van Buren Stations.
"L" SERVICE LOOP TO GRANDSTAND IN 30 MIN.—Fast race special leaves La Salle and Van Buren at 12:43, 12:55, 1:07, 1:19 and 1:31, making all loop stops, and also receiving passengers at Marshfield Ave. on west side. Regular service at 6-minute intervals. Round trip (including bus to grandstand) 40 cents.
8 RACES DAILY
RACES START EVERY DAY AT
2:15 P. M.
ADMISSION: Mon., Tues. and Fri., $1.30 (tax incl.). Wed., Thurs. and Sat., $2.00 (tax incl.). CLUB HOUSE 50c additional.
For seat reservations phone Cicero 6710
Children Under 16 Not Allowed

Quick, Watson, the Needle! How Did This Fish Die?

BY BOB BECKER.

Fishermen now have an opportunity to play Sherlock Holmes. As a result of some interesting sleuthing recently recorded in Michigan by Dr. Carl Hubbs, the well known scientist, the cause of the death of a dead fish found floating down stream may be determined. Dr. Hubbs, director of the Institute for Fisheries Research, says that it is comparatively easy to decipher the evidence to find out what killed a fish in the average stream. The inquest must be held soon after the fish's death.

Anglers will remember Dr. Hubbs as the Michigan man who has blazed a new trail in doctoring trout streams and lakes to make them produce more fish. His system of planting snags and logs in trout streams in order to provide cover and create deep holes for the finny tribes, thus adding to the production of the stream, is now acknowledged as a marked forward step in fish culture.

This summer Dr. Hubbs has been examining dead fish to determine how and why they died. The investigation was launched to compare the mortality figures of

WESTLAND WINS KNOLLWOOD GOLF WITH 149 SCORE

Evans, Gardner, Martin Collect Prizes.

Chicago's leading amateur golfers turned out in sufficient numbers at Knollwood's annual invitational tournament yesterday to transform the prize list into an all-star cast headed by Jack Westland of Sunset Ridge. The Chicago district champion had a thirty-six hole score of 74—75—149 for low gross honors for the day.

In the supporting cast were such troupers as Chick Evans of Edgewater, who shot a 73 to win low gross for the afternoon round; Bob Gardner of Onwentsia, who carded 151—4—147 for second low net for thirty-six holes; and Dick Martin of Briergate, whose 37—36—73 was low for the morning round.

Mr. Troup Gets a Shock.

Among the other sharpshooters of the district who performed over the Knollwood layout were Jack Lenfesty of Exmoor, star of the University of Michigan golf team; Harry Bishop of Glen View; and George Rasmussen of the home club. Although they did not capture any of the individual prizes they came in for a share of several foursome prizes.

H. Troup of Illinois, who has a handicap of 15, startled himself by shooting an 81 in the afternoon, the best golf, by far, he had ever shot. The round, added to his morning effort gave him a thirty-six hole score of 168—30—138. This total carried with it the first low net prize for the tournament.

Two Ties for Low Net.

Low net for the morning round resulted in a tie between S. T. Whatley and S. T. Brown, both of Knollwood. The former had 85—13—72 and the latter, 86—14—72. Another tie resulted for the low net prize in the afternoon. This was divided between C. B. Hinternhoff and Ralph Sargeant, both of Knollwood. The former has 78—7—71 and the latter 88—17—71.

The low gross foursome consisted of Dick Martin, D. Lahey, George Rasmussen, and Jack Lenfesty. Their combined score was 622. The low net foresome was composed of H. H. Taylor, Jack Westland, Bob Gardner, and George Harrington. They had a score of 657—40—617.

The leading 36 hole scores:

H. Troup, Illinois	168	30	138
Jack Westland, Sunset Ridge	149	0	149
Bob Gardner, Onwentsia	151	4	147
Chick Evans, Edgewater	150	2	148
Dick Martin, Briergate	150	2	148
Jack Lenfesty, Exmoor	152	4	148
Harry Bishop, Glen View	156	6	150
R. W. Starrett, Knollwood	166	16	150
Ralph Sargent, Knollwood	185	34	151
H. H. Taylor Jr., unattached	174	22	152
S. T. Brown, Knollwood	181	28	153
R. H. Fleming, Knollwood	167	12	155
Fred Tritchler, unattached	179	24	155
S. T. Whatley, Knollwood	181	26	155
C. Lynde, unattached	183	28	155
S. W. Purday, Knollwood	187	32	155
John A. Swanson, unattached	188	32	156
J. E. Wheeler, Knollwood	190	34	156
Dr. H. O. Jones, Flossmoor	192	36	156
Carlton Vail, unattached	170	14	156
George Rasmussen, Knollwood	164	8	156
M. H. Taylor Sr., Knollwood	172	16	156
Allen Kempe, Knollwood	203	46	157
Thomas Belknap, unattached	177	20	157
R. C. Butler Jr., Old Elm	181	24	157
R. W Somers, Knollwood	163	6	157
Thomas McMahon, Skokie	165	8	157
A. E. Patterson, Knollwood	179	22	157
Don Lahey, unattached	177	20	157
C. B. Hinternhoff, Knollwood	172	14	158
M. T. Hill, Knollwood	188	30	158
Jack Galbraith, unattached	173	14	159
E. G. Campbell, Knollwood	177	16	159
T. J. McKearnan, Sunset Ridge	193	34	159
J. K. Dering, Knollwood	206	46	160
Henry Bartholomay, Indian Hill	166	6	160
R. L. Parkinson, Knollwood	177	16	161

Gus Fetz of Mid City advanced another notch in his quest for the Midwest public links golf championship yesterday by eliminating Chuck Schroeder of Jackson park in the second round, 5 and 4, at the Lincoln park course. At the end of the ninth hole Fetz was 3 up.

Al Andreggen of Jackson park, defending champion, was eliminated by M. Noel, unattached, by 1 up.

Cards of the Fetz-Schroeder match.

Par—Out	453	453	444—36
Par—In	453	453	444—36—72
Fetz—Out	533	453	444—37
Fetz—In	543	45	
Schroeder—Out	464	464	444—40
Schroeder—In	653	45	

Second round results:

Gus Fetz, Mid City, defeated Chuck Schroeder, Jackson park, 5 and 4.

M. Noel, unattached, defeated Al Andereggen, Jackson park, 1 up.

H. Pote, Marquette, defeated N. Gustavsen, Lincoln park, 5 and 4.

C. W. Stewart, Lincoln park, defeated Jack Bluemel, Lincoln park, 2 up.

James Wood, Garfield park, defeated R. A. Bowker, Kinsman, 1 up, 20 holes.

Sam Taylor, Lincoln park, defeated George Blasr, Marquette, 4 and 2.

R. M. Crow, Lincoln park, defeated Fred Seibel, unattached, 2 up.

Laurie Schutts, Lincoln park, defeated C. S. Wolf, Woodridge, 4 and 3.

Charles Miller defeated E. A. Martin, 3 and 2.

R. S. Johnson defeated B. Brandis, 3 and 2.

Ed Sanders defeated J. H. Handinero, 3 and 2.

Ralph Kimble defeated Charles Zych, 6 and 5.

C. Spark defeated C. J. Connors, 1 up.

C. Self defeated R. S. Bone, 5 and 4.

R. Scott defeated H. R. Morrow, 4 and 2.

C. Culver defeated E. Deane, 4 and 3.

Mrs. Rose Long, Jackson Park, entered the quarter final round in the Cook county tournament by defeating Mrs. Dorothy Marshall, Cog-Hill, 4 and 3, in a third round match at the Jackson park course yesterday. Mrs. Long will meet Mrs. Isobel Meany, also of Cog-Hill, in the quarter-final round today.

Mrs. Meany went into the quarter-finals by triumphing over Mrs. Myrtle Hirschberger, a clubmate, 4 and 3. Mrs. Rose Marshall will meet Mrs. Esther Johnson, Cherry Hill, today. Mrs. Marshall won from Mrs. Donna Fitzgerald, Marquette, 6 and 4. Yesterday's results:

Mrs. Rose Marshall, Cog-Hill, defeated Mrs. Donna Fitzgerald, Marquette, 6 and 4.

Mrs. Esther Johnson, Cherry Hill, defeated Mrs. Florence Jacobs, Jackson, 1 up, 19 holes.

Mrs. Rose Long, Jackson, defeated Mrs. Dorothy Marshall, Cog-Hill, 4 and 3.

Mrs. Isobel Meany, Cog-Hill, defeated Mrs. Myrtle Hirschberger, Cog-Hill, 4 and 3.

Mrs. Claire Darr, Lincoln, defeated Mrs. J. M. Brambach, Euclid Hills, 5 and 4.

Mrs. F. J. Lubin, Jackson, defeated Mrs. Mae Bachman, Jackson, 1 up.

Mrs. J. G. Mercer, Jackson, defeated Mrs. Irene Eibel, Jackson, 7 and 6.

Miss Evelyn Bailey, Cog-Hill defeated Mrs. J. Baltrusis, Garfield, 3 and 1.

The pairings for the quarter-final round today follow:

Mrs. Rose Marshall vs. Mrs. Johnson.
Mrs. Long vs. Mrs. Meany.
Mrs. Darr vs. Mrs. Lubin.
Mrs. Mercer vs. Miss Bailey.

MOON MULLINS—MAYBE THEY'LL CALL IT A DRAW

SAY EMMY, MOON WANTS TO KNOW IF YOU'LL SEND HIM A PHOTOGRAPH OF YERSELF.
THE POOR SILLY BOY! HE SIMPLY WORSHIPS THE GROUND I WALK ON, LORD PLUSHBOTTOM. IMAGINE HIM WANTING MY IMAGE WITH HIM ON HIS TRAVELS.
THERE YOU ARE.
NO—HE MEANS THE ONE IN YOUR BATHING SUIT, EMMY.
BUT THIS ONE IS BETTER, KAYO.
NO—YOU SEE HE BET THE OWNER OF THE CIRCUS A BUCK THAT YOU WAS SKINNIER THAN "STARVO, THE SKELETON MAN" AND—
BAM!
WOTTA WOMAN! WOTTA TEMPER!
Willard
Reg. U. S. Pat. Off.; Copyright, 1932, by The Chicago Tribune.

Armstrong's 74 Low Gross in Fox Chase

BY CHARLES BARTLETT.

One hundred and fifty golfing huntsmen spurred their clubs to the chase and shouted "Yoicks!" and such in the fourth annual Fox Chase of the St. Charles Country club yesterday, but it was Don Armstrong of Aurora who came closest to running down old Reynard Par when the hunt finally ended on the picturesque 18th. Don assembled a pair of 37's for a gross of 74, the best of the day. Next in line was Johnny Van Nortwick of Chicago Golf, who had a 76. Joe Durstock, with an 80, and A. J. Cranna, with an 82, were the leaders among the members.

Armstrong's card follows:

Par—Out	434	534	454—36
Par—In	445	443	443—35—71
Armstrong—Out	534	425	464—37
Armstrong—In	445	453	543—37—74

Hough's 67 Is Low Net.

Harold Hough crashed through with a card of 83—16—67, the best net card of the day, to win first prize among the members. He was pursued by Lester Norris, president of the club, who shot an 84, which, with a handicap of 16, gave him a 68. George Cassell of Fox Valley, Batavia, led the visitors in low net with 82—14—68, E. A. Judd of Glen Flora coming home with 101—33—68 for second.

Armstrong and Van Nortwick took a second helping of the prize assortment, one of the choicest seen hereabouts this year, as members of the low gross foursome, which also included Dr. O. Stader of the home club and Hank Bowbeer of Acacia. Their total was 315. They finished several lengths in front of three St. Charles members, P. S. Nichol, D. C. McCornack, and C. T. Pike, and Roy Albach of Glen Oak, who had 343 for second place.

St. Charles Quartet Wins Low Net.

A St. Charles quartet composed of Durstock, Cranna, D. M. Lillibridge, and D. T. Glover took away the low net foursome prize with 279. Harry Strickler of Sunset Ridge, Harold Hough, Ted Clampitt, and Frank Roman of the home club were all set to carry off second honors with a 292, when Cassell, J. Shocke, Russ Gaede, and Frank Parker came up in the stretch with a 290 to win.

Low net prizes in each foursome went to G. Lowry, 101—25—76; F. Hay, 103—25—78; A. L. Wilson, 101—30—71, and W. Wells, 84—13—71. P. E. Ericsson and H. C. Maynard shared the putting honors with 29's.

Johnny Lehman of Olympia Fields shot a 72 to win low gross in the ninth annual Barrington Hills Country club invitation golf tournament yesterday. Lehman scored a 35 on the first nine and a 37 on the second round. R. L. Childs, Exmoor, won low net, turning in a card of 91-25-66.

Lehman also was a member of the winning low net foursome. Others were Charles McGuire, Edgewood Valley; Eddie Zimmerman, Sunset Ridge, and L. E. Bunning, Edgewood Valley. The total score was 295. B. S. Naven, H. A. Clark, A. M. James and N. Moran, all of Barrington Hills, captured the high gross prize with a total of 419.

Dr. Clarence W. Spears, new football coach at the University of Wisconsin, was the honor guest. Dr. Spears toured the course in 86-12-74.

TURNER UPSETS DR. GUFF IN OPEN LAWN TENNIS

Tommy Walker, junior grass court champion, advanced to the quarter-finals in the national open lawn tennis championships at Washington park yesterday, defeating Thomas Brown, of Kansas City, 6-4, 6-3. Walker will play Richard Hudlin of St. Louis this afternoon.

The tournament's biggest upset occurred yesterday when Eugene Turner, a junior star, eliminated Dr. M. M. Guff of West Virginia, 1-6, 6-3, 6-3. Guff, last year's runner-up, was defeated by hard back and fore hand drives.

Results of the men's singles:

THIRD ROUND.

T. Walker, Chicago, defeated T. Brown, Kansas City, 6-4, 6-3.

W. Clarke, Chicago Normal, defeated M. Freund, Chicago, 7-5, 8-6.

E. Turner, Chicago, defeated M. M. Goff, West Virginia, 1-6, 6-3, 6-3.

W. Jones, Boston Tech, defeated Dr. W. G. Ewell, Chicago, 6-0, 6-2.

Women's Singles.

Mrs. D. Ewell, Chicago, defeated Mrs. C. O. Seames, 6-0, 6-3.

R. Attaway, Chicago, defeated B. Benson, Chicago, 6-2, 7-5.

R. Lawrence, St. Louis, defeated F. Stallworth, Chicago, 6-2, 6-4.

L. Porter, Chicago, defeated F. English, Chicago, 6-2, 6-2.

Fight Cards

TONIGHT.

BELLE PLAINE ARENA.

[2550 Irving Park boulevard.]

Frankie Bockus vs. Johnny Liston.
Gerald Mathies vs. Fred Jubot.
Doc Frank Jackson vs. Clyde Davis.
Melvin Butt vs. Ted Barry.
Charles Mascari vs. Bruno Grining.
Stanley Stemkowski vs. Jim Johnson.
Al Rawitz vs. Charlie Gay.

TOMORROW NIGHT.

SPARTA STADIUM.

[21st street and Kostner avenue.]

Eddie Stiegel vs. Francis Skidmore.
Mike Morris vs. Bud Shannon.
Kingfish Dawitz vs. Max Stotland.
Sammy Gershbein vs. George Stolz.
Johnny Fisk vs. Billy Matthews.
Harold Brown vs. Frankie Beran.
Charlie Gay vs. Harry Swanson.

CHICAGO VS. CUBA

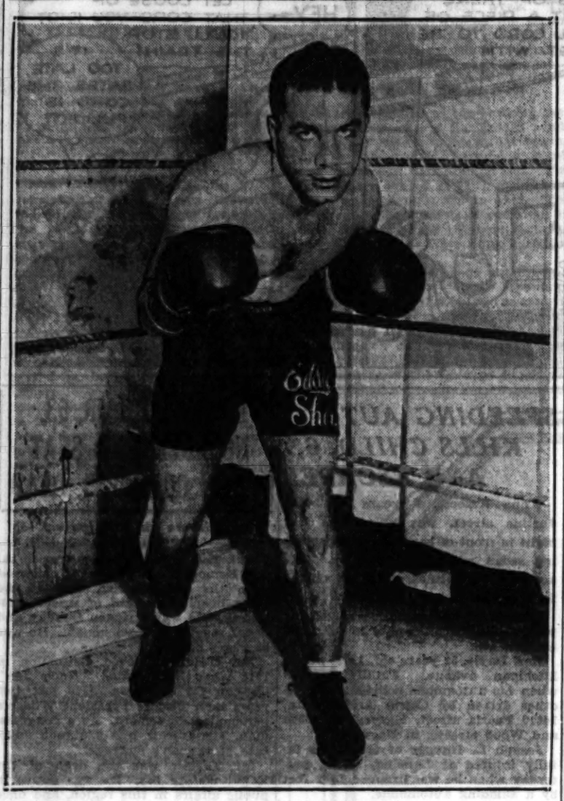

Eddie Shea of Chicago gets his big chance in boxing tonight when he meets Kid Chocolate, junior lightweight champion, for the title at Chicago Stadium.

Martin, Becka Get Low Cards for Plae Dae

Chuck Becka of the home club and Russ Martin of Flossmoor shared honors yesterday in the Calumet Country club's annual Plae Dae, which elicited one of the best player responses of the year. Nearly 250 golfers from all sections of the district turned out. Russ shot a 74—71—145 to win low gross among the visiting shooters, while the blond Becka came through with 77—78—155 to lead the native marksmen.

Les Muter of Calumet compiled the best low net among the members, a 160—14—146, and Don Hamilton came over from Beverly to lead the guests with 150—6—144. The winning low gross foursome on 18 holes included Alden Swift, M. J. Bernet, James Dunn, and Francis Blossom, who shot a total of 323. Low net honors went to Joe Bour, Gray Tuthill, Don Hamilton, and Carl Baker with 302.

Other prize winners included:

Low gross, members, morning 18—Joe Bour, 80.

Low gross, guests, morning 18—M. J. Bernet, 76.

Low net, members, morning 18—F. Ahlforth, 89—16—73.

Low net, guests, morning 18—Harry Hebner, 88—17—[71]—72.

Low gross, members, afternoon 18—Al Brett, 80.

Low gross, guests, afternoon 18—Alden Swift, 73.

Low net, members, afternoon 18—H. M. Brown, 103—30—73.

Low net, guests, afternoon 18—Bob Seiter, 78—8—[70]—72.

Highest score on No. 3 hole—T. J. McLaughlin, 12.

High gross foursome—J. H. Lederer, Dr. B. C. Bancroft, T. G. Duggan, and Earl Bain, 455.

Leading scores follow:

Russell Martin, Flossmoor	145	2	143
Don Hamilton, Beverly	152	8	144
J. McMahon, Midlothian	161	16	145
Alden B. Swift, Glen View	152	6	146
Les Muter, Calumet	160	14	146
F. Ahlforth, Calumet	170	32	147
O. P. Alford, Olympia Fields	172	24	148
Chuck Becka, Calumet	155	4	151
M. J. Bernet, Cleveland, O.	155	4	151
Lee Sawyer, Beverly	173	22	151
J. L. Fogle, Calumet	179	26	153
W. J. Burghardt, Calumet	165	12	153
S. L. Reinhardt, Northmoor	167	14	153
A. Cremieux, unattached	182	28	154
C. P. Rathbun, Calumet	170	16	154
Walter Dunne, Park Ridge	194	40	154
Joe Bour, Calumet	156	2	154
Gray Tuthill, Beverly	168	14	154
Carl Danielson, unattached	214	60	154
H. Stressenreuter, unattached	206	52	154
Al Brett, Calumet	164	10	154
Charles Kinnucan, unattached	164	8	156
Bob Seiter, unattached	173	16	157
E. Sherman, unattached	189	32	157
George Bachli, Calumet	187	30	157
E. B. Babel, Calumet	183	26	157
J. E. Donnelly, Calumet	183	26	157
C. A. Teninga, Calumet	214	56	158
H. S. Sylvester, Calumet	210	52	158
P. McGinnis, Calumet	184	26	158

Here's the Cuban Kid, Mr. Chocolate, who is tossing his crown into the ring tonight.

O'CONNELL WINS FROM WALLACE IN CITY TENNIS

Play for the Chicago city tennis championship reached the quarter-final bracket yesterday at the Oak Park Tennis club, with tournament favorites finding considerable difficulty with young opponents.

George O'Connell, the top ranking player in the draw, defeated Lloyd Wallace of Elkhart, Ind., 6-4, 9-7, but was forced to extend himself to win.

Eugene Quinn of Hamilton Park scored the biggest upset of the day, routing Frank O'Connell, former Big Ten singles champion, in a battle that ended 6-3, 2-6, 11-9. O'Connell, tiring in the last set, faltered long enough for Quinn to break through his service for the final game.

Other players who reached the quarter-final round were Leo Lejeck, William Parkhill, Carl Ireneus, Charles Lejeck, Thane Halsted, and Muir Rogers.

Battling for the women's title opened yesterday, with favorites gaining easy victories. Jackie Ayer, ranked second in the draw, drew a bye in the first round, but took to the courts later in the afternoon to defeat Stephanie Zalmiski, 1-6, 6-3, 6-1.

Catherine Wolf sent Mary Naughton down in a maze of placements, 6-0, 6-1. Mrs. Florence Wittleder in the other important match routed Dorothy Gilbert, 6-1, 6-0.

Ralph Richards, Tennis Star's Kin, Slain in Holdup

New York, Aug. 4 [Thursday].—[Special.]—Ralph Richards, a half brother of Vincent Richards, the tennis star, was fatally wounded and taken prisoner with two companions in a fight with police in a Manhattan street last night after the three had committed a $12 holdup in Brooklyn. Richards was taken to Roosevelt hospital, where he died early this morning.

With three other men Richards escaped from Eastview penitentiary on July 16 and had eluded search until last night's escapade.

Lyons Stills Yankee Bats; Sox Win, 3-2

[Continued from first sport page.]

which probably explains why trouble caught up with him in the fourth. He turned in such choice items as the fanning of Ruth to close the first and the whiffing of Gehrig to open the second. He didn't yield a hit in either of these two innings. In the third, however, the Yanks began getting the range. Jorgens singled with one out and Combs did the same thing with two out. Combs did the Sox a favor by trying to skip to second when Kress fumbled momentarily. Red recovered in a hurry and his peg to Appling killed off the ambitious runner.

Sewell Starts Trouble.

The bad news for Lyons in the fourth began to spread when Sewell opened with a single to left. Ruth spurned the low, inside balls thrown to him by Lyons and walked. A fly to Funk was Gehrig's effort. A pass to Lazzeri jammed the bases. Chapman spanked a single to left, scoring Sewell and Ruth. Then Crosetti lined to Seeds and Lazzeri didn't make allowances for the power of Seeds' arm. The latter cut loose with a bulletlike peg and Lazzeri couldn't get back to second in time to beat the ball.

Batting by the Sox during the first four innings was restricted to two hits. Blue singled to inaugurate the third but didn't get anywhere. Seeds tripled with two gone in the fourth and he too died on the spot to which his hit carried him. Then came a slight improvement in the shape of a run in the fifth. Appling started it with a single to left. Kress and Blue came through with the inevitable pop-ups and just when it looked as if Appling's hit would go to waste, Grube thumped a two bagger to right center. Appling scooted over the plate on it and with Lyons' soft tap to Ruffing the incident was completed.

The Sox had another delightful opening in the sixth but couldn't make use of it. Funk blew open the inning with a single to right. Hayes bunted and was across first base before Jorgens could retrieve the ball. Both men moved up on a sacrifice by Seeds. Selph bounced to Sewell and, after the customary dashing up and down the base lines, both Funk and Hayes found themselves anchored on third. The bag belonged to Funk, so Hayes had to get out of there. Then a double steal was attempted while Ruffing was holding the ball, but he woke up in time to nail Funk at the plate.

Seeds Gets on His Horse.

Lazzeri gave everybody in the place quite a thrill in the eighth. Combs and Sewell were set down and Lyons figured there was no use taking any chances on Ruth. He walked him. Gehrig banged a hard grounder toward Hayes, who over ran the ball. It hopped past him for a double, Ruth halting at third. Lazzeri then boomed a long fly to left. Seeds ran along the wall in a way that indicated the ball was headed for parts unknown, but Seeds stuck with it and it finally came down into his hands a matter of inches outside the foul line.

When Lyons stepped up in the eighth to launch his scheme for getting the tying run around to the plate he ran his string to 3 and 2 and then lined his double to right center. Ted hastened to third on Funk's bunt. Jorgens then gave the Sox a break. He dropped a tip foul that, if held, would have concluded Hayes' appearance at the plate. In order to show he appreciated this little matter, Hayes slammed a long fly to Chapman and Lyons sprinted home on the play. Seeds looked at a third strike to end the inning. Then the finishing touch in the tenth.

Well, Well, Well

NEW YORK.	Ab	R	H	P	A	CHICAGO.	Ab	R	H	P	A
Combs,cf	5	0	1	3	0	Funk,cf	3	0	1	4	0
Hoag,cf	0	0	0	0	0	Hayes,2b	4	0	1	4	3
Sewell,3b	5	1	1	1	3	Seeds,lf	3	0	1	6	1
Ruth,lf	2	1	0	0	0	Selph,3b	4	0	0	0	2
Gehrig,1b	4	0	1	10	0	Appling,ss	4	1	1	2	3
Lazzeri,2b	2	0	0	2	1	Kress,rf	4	0	0	3	1
Chapman,rf	4	0	1	5	0	Blue,1b	3	1	2	9	1
Crosetti,ss	4	0	0	1	2	Grube,c	3	0	1	2	0
Jorgens,c	4	0	2	7	2	Lyons,p	3	1	1	0	4
Ruffing,p	4	0	0	0	4	†Sullivan	0	0	0	0	0
						‡Jones	0	0	0	0	0
	34	2	6*	29	12		32	3	8	30	16

*Two out when winning run scored.
†Batted for Lyons in tenth.
‡Ran for Sullivan in tenth.
§Fothergill batted for Funk in tenth.

New York	000	200	000	0—2
Chicago	000	010	010	1—3

Error—Appling. Runs batted in—Chapman [2], Grube, Hayes, Fothergill. Two base hits—Grube, Gehrig, Lyons, Blue. Three base hit—Seeds. Stolen base—Blue. Sacrifices—Seeds, Funk, Grube. Double plays—Jorgens to Lazzeri; Seeds to Hayes. Left on bases—New York, 6; Chicago, 5. Bases on balls—Lyons, 4; Ruffing, 2. Struck out—Lyons, 2; Ruffing, 5.

Grimm Names Woody English Cubs' Captain

[Continued from first sport page.]

departing Hornsby. Rogers spent the day in the lobby of the hotel chatting affably to players as he waited for a 6 o'clock afternoon train that was to bear him to his estate, located in the same county as that of his successor.

Hornsby has been known to growl a bit on one or two previous departures, but his words today were friendly—wishes for Cub success this season.

There will be no immediate changes in the Cub battle array, which has been more approved by President William Veeck than by Hornsby. Hemsley and Hartnett will alternate as catchers and Moore and Demaree will alternate in right field. Grimm will stand pat on all other positions, including first base.

Double Header Tomorrow.

The postponement today made possible the scheduling of a double header between the Cubs and Phillies Saturday, with single games tomorrow and Friday.

None of the Cubs went to the Philly park today, but Dr. Andy Lotshaw, the Cubs' trainer, and his trunks were there during the daily Philly roll call. He reported the Phils in unprecedented high spirits as a result of their sweeping the series with the first place Pirates.

Chuck Klein told Andy that Third Baseman Pie Traynor of the Pirates wore a counting device on his wrist to keep track of the men who passed third base. In one of the early innings Pie said to Chuck, who was on third, "Aren't you the same fellow I saw here a few minutes ago?" and Chuck replied, "The same fellow, and I'll be visiting you a couple of more times before the game is over," and he kept his word.

Klein also said that Manager George Gibson of the Pirates has a sore arm, developed from waving pitchers in from the bull pen.

The Phils are in third place, one game behind the Cubs.

Old Timers' Cricket Team Beats Oak Park, 161-107

The Old Timers' cricket team defeated the Oak Park club of the Illinois Cricket association, 161 to 107, in an exhibition match yesterday at Oak Park's field. E. G. Harburg starred for the victors, scoring 35 runs for eight wickets.

Shires Placed on Voluntary Retired List

Boston, Mass., Aug. 3.—(AP)—Art Shires, the Boston Braves' colorful first baseman, today asked Kenesaw M. Landis to be placed on the National league's voluntary retired list. The ball player's application was approved by President Emil Fuchs.

Fuchs, who has been touring the baseball by-ways for several days in search of a replacement for Shires, said he would pay Arthur his full salary and in addition would provide him with funds to obtain the best possible medical treatment for his injured knee.

This injury, received early in the season in a collision with Joe Stripp of Brooklyn, has handicapped Shires to such an extent he was benched in favor of Randy Moore, Braves' utility man.

Manager Bill McKechnie tried to trade Shires to a minor league outfit said to be the Chattanooga club of the Southern association, but the players balked at the deal. McKechnie was so exasperated he gave Shires his unconditional release, but recalled it on President Fuchs' orders.

Fuchs informed Shires of his decision in a kindly letter which advised him to make immediate application for retirement to the commissioner of baseball. Shires, with unconditional release hanging over his head, lost no time accepting the offer for he appeared doomed to further minor league activity.

GIRLS' TEAM BIDS FOR TROPHY IN TRIBUNE SWIM

Larrabee Y. M. C. A. Will Enter Group of 8.

Maxine Reinhard, director of women's athletics at Larrabee Y. M. C. A., yesterday entered a team of eight girls in THE TRIBUNE'S third annual 100 yard free style swimming championships which will be held at the Lincoln park lagoon Aug. 14. "These girls," Miss Reinhard says, "are swimming regularly for the North avenue-Larrabee Y. M. C. A."

Miss Reinhard's team, which will compete in four of the five age divisions for girls, will have an excellent chance to win the team trophy. First place in each of the ten 100 yard races [five for girls and five for boys] will count five points. Second place scores three points and third place one point. The Larrabee entries are:

Class E, Violet Falkner; Class D, Elizabeth Falkner; Class C, Elsie Falkner, Dorothy Frederieksen; Class B, Henrietta Van Brussel, Eleanor Klomen, Mary Platt, Lorraine Moffet.

Many Will Compete for First Time.

THE TRIBUNE races primarily are for novices, although all amateurs regardless of ability, may compete. Of the hundreds who are expected to swim, many will be competing for the first time. For this reason each contestant who reports for the races and swims 100 yards will receive a gold merit button. The amateur spirit is typified by Walter Rotkis of 839 West 33d street. He will compete in Class D for 17 and 18 year old boys. Walter has this to say about THE TRIBUNE races:

"This is my first attempt at a genuine swimming meet and I am desirous of making a good showing. I am green about speed swimming but I have the enthusiasm of the lone Chinese Olympic contender, who, although he went 'washee,' presents an inspiration to me. I'll see what I can do against the field a week from Sunday."

Clinton, Ia., Boy Seeks Medal.

Another entry was received yesterday from Clinton, Ia. Jack Boyle, captain of the high school swimming team last winter is seeking the gold medal in the same class in which Rotkis is entered. Boyle entered last year's meet but could not come to Chicago on the day of the races. But this year he says the gold medal will be his.

Preparations are going on apace at the Lincoln park lagoon. Harry Albrecht, director of small parks and athletics, will have charge of arrangements. Two large barges will be moored in the lagoon, 100 yards apart. Carpenters will construct the platforms at the water's edge for the start. A Lincoln park police detail will handle the crowd, which last year was estimated at 60,000. The facilities of the Lincoln Park Boat club have been put at the disposal of the swimmers by Commodore Theodore Prost.

Many requests have been made for the records made last year. In the near future the best time made for 100 yards in each of the ten races will be printed. Last year's winners are ineligible to compete this year unless they advance to the next higher class.

TRIBUNE SWIM

Please enter me in the third annual 100 yard Chicagoland championship swimming races sponsored by The Tribune at Lincoln park lagoon, Aug. 14.

☐ 11 and 12 years, Class A.
☐ 13 and 14 years, Class B.
☐ 15 and 16 years, Class C.
☐ 17 and 18 years, Class D.
☐ 19 years and over, Class E.
☐ Boys ☐ Girls

Print your name and address plainly in pencil. Check your age division. There are separate races for boys and girls. Those 16 years of age and over must be registered with the A. A. U.

Name .....
Street .....
City .....
Club .....

Entries close at midnight, Aug. 10. Mail your entry to Willfrid Smith, sports department, Chicago Tribune.

POSTOFFICE TEAMS PLAY.

Windsor Park and Motor Vehicle ball clubs, two of the finalists contending in the Chicago postoffice baseball championship round robin series, will meet tomorrow at McKinley park.

We have learned one thing --

A man smokes for just one purpose—real enjoyment.
Yes,—and—
El Producto is made for just one purpose—real enjoyment.

for REAL ENJOYMENT EL PRODUCTO

All that real enjoyment means — mildness, sparkling character, cool, even-smoking cigars that hold their fire, no matter how slowly you smoke — you will find in El Producto.

And you will find it in *every* El Producto — the quality never varies.

Many sizes—10c to 25c

WHAT SIZE PLEASE?

EL PRODUCTO
CHICAGO DISTRIBUTING BRANCH
17-19 E. Austin Ave., Chicago, Ill. Phone Whitehall 5110
G. H. P. CIGAR CO., Inc., Phila., Pa.

Sale! Nettleton FINE SHOES $7.35

Why buy ordinary shoes at any price when you can buy really fine shoes at this price.

18,936 pairs.....30 styles.....
Sale for limited time only
The Nettleton Shops
26 N. Clark St., Conway Bldg.
222 S. Michigan, Railway Exchange Bldg.

JOBBER OF RAGS LEAVES MILLION IN CITY BONDS

Wm. H. Kearns' Unsuspected Wealth in Vaults.

A search through the safe deposit vaults of William H. Kearns, a rag and burlap bag jobber, who died on July 19, has revealed that his supposed $150,000 estate exceeds $1,000,000, consisting mostly of municipal bonds.

Yesterday N. J. Bonelli, assistant to the probate judge, approved a $2,000,000 bond for the administrator pending distribution to his only heirs, a brother, Daniel, 616 Waveland avenue, and a sister, Mrs. Rose Fitzgerald, 3823 Gladys avenue. Kearns lived at 1628 Arcade place.

The late Morris Sabath, brother of Judge Joseph Sabath and Congressman A. J. Sabath, left the larger portion of his $50,000 estate to his widow, Jennie, it was disclosed yesterday. His will was filed and approved by Oscar S. Caplan, assistant to Probate Judge Horner.

Gives $1,500 to Charity.

Mrs. Sabath was given $24,500, half of her husband's property, after he had bequeathed $1,500 to charitable institutions. The remainder is divided equally among three children, Mrs. Ruth Kaufman, 7344 Ridge boulevard; Mrs. Marcella Wolfson, Lawrence, Kas., and a son, Edgar, 1914 South Ashland avenue.

Mr. Sabath, who was purchasing agent for the sanitary district, died July 16 in an ambulance on the way from his summer home to a Chicago hospital.

Among other wills filed with Mitchell C. Robin, clerk of the Probate court, and approved yesterday was that of Benjamin L. Jacobs, owner of the Copeland hotel, who bequeathed $50,000 to charitable institutions from his $121,000 estate. Mr. Jacobs died last July 25.

Creates Charity Trust.

His will created a $50,000 trust, the income from which will be divided equally among the following institutions: Adolf Kraus lodge, Emanuel congregation, Willing Workers' club, Chicago section of the National Council of Jewish Women, and the Marks Nathan Jewish Orphan home. After ten years the trust terminates and the five will divide the principal. Friends and relatives are bequeathed $26,000 more and the residual estate is shared equally by his two sisters and two brothers.

The will of William Posen, president of the Ohio Metal company, also was approved yesterday. His $170,000 estate is placed in trust for his mother, Mrs. Sophie Posen of Los Angeles, Cal. At her death it will be divided between his brothers, Samuel of Los Angeles, and Harry, 2048 Farragut street. Mr. Posen died on June 25.

Burglars Loot Lake Bluff Home of Insurance Broker

Burglars early yesterday took jewelry and clothing valued at several hundred dollars from the home of Ernest C. Burgess, Woodland road, Lake Bluff. Police said the burglars apparently had been frightened away before they had time to move silver, rugs, clothing, and furniture which had been piled near the front door. Burgess, a Chicago insurance broker, discovered the burglary when he returned to his home.

90 Year Old Indiana Civil War Veteran Dies

Evansville, Ind., Aug. 3.—[Special.]—Julius Tzschoppe, 90, veteran of the civil war, died here today at the home of a son. He was with Gen. Grant at the capture of Vicksburg. He was a native of Germany.

HAROLD TEEN—THE POOR LITTLE RICH BOY

DICK TRACY—The Train Speeds On

PROF. W. B. CAIRNS, NOTED TEACHER OF LITERATURE, DEAD

Madison, Wis., Aug. 3.—[Special.]—William B. Cairns, 65, scholar and teacher of American literature and a member of the University of Wisconsin faculty since 1893, died in a Madison hospital last night of heart disease. He had been ill several months.

Prof. Cairns was one of the founders of "American literature," a magazine devoted to studies of the subject. He became internationally known for his writings in research and criticism of American literature and edited many textbooks.

William Bateman Cairns, a son of Prof. Cairns, was killed in battle at Poncheres, France, and was honored by William B. Cairns, American Legion post as the first Madison man to lose his life in the world war.

Surviving are a son, George W. Cairns, Madison; a brother, Dr. Rolla Cairns, River Falls, and a sister, Miss Gertrude Cairns, Ellsworth.

Prof. Cairns was born at Ellsworth, received his bachelor's degree from the University of Wisconsin in 1890, master of arts degree in 1892, and a Ph. D. degree in 1897. In 1893 he married Dora E. Bateman Ellsworth, who died in 1917. Funeral services will be held Friday afternoon.

A tribute paid by President Glenn Frank today follows:

"I am grieved by the passing of Prof. Cairns. His going will awaken in the minds of thousands of Wisconsin graduates memories of his painstaking scholarship and his unflagging devotion to the university, to which he always gave his best."

FIND SUITOR KILLED GIRL.

A coroner's jury returned a verdict of murder and suicide yesterday in the deaths of Miss Mildred Char, 17 years old, 7049 South Marshfield avenue, and Herbert Souther, 21, of 4605 Sheridan road, an orchestra drummer. Souther shot Miss Char and himself near her home July 24.

CROSSWORD PUZZLE

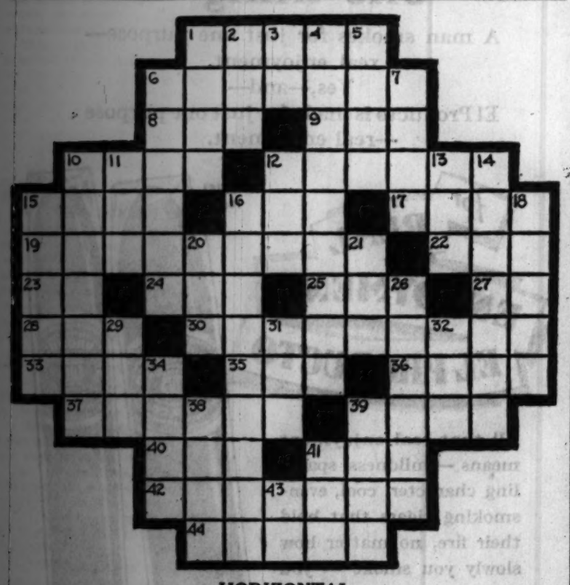

HORIZONTAL

1. Gore
6. Type of racing dog
8. Assistance
9. Equal
10. Ingredient of beer and ale
12. Tome
15. Prickly fruit envelope
16. Title of address
17. To merit
19. Teach and impress by frequent repetitions
22. Prefix meaning "new"
23. Alleged force
24. Ocean
25. Lovely lady in "Faerie Queene"
27. Pint [abbr.]
28. Small label or tag
30. Imposing and impressive in effect
33. Small wild ox of Celebes
35. Before [poetic]
36. Slide on a slippery surface
37. To anticipate
39. Scheme
40. Organ of hearing
41. To contend
42. Anecdotes
44. Affirm on oath

VERTICAL

1. A child
2. To free from
3. Toward the sky
4. Well timed; timely
5. Veritable
6. Large marine mammal of Arctic ocean
7. Loyal
10. Worldly
11. Segment of a circle
12. By way of
13. A male
14. An enzyme
15. Animal and plant life of a region
18. Emgy used to frighten away birds
18. Took note of
20. Supporting member
21. Conclusion
26. Passageways between seats
29. Cardboard container
31. Branch of learning
32. Weight of Turkey and Bulgaria
34. Anthropoids
38. Devours
39. Breakwater extending out into water
41. By way of
43. Note of the scale

YESTERDAY'S PUZZLE SOLVED

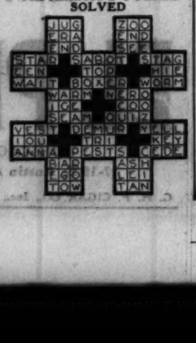

PICK EVANSTON WOMAN AS MUSIC CONTEST VICTOR

(Pictures on back page.)

Mrs. Le Jeune Fisher, 1911 Asbury avenue, Evanston, singing the "Italian Street Song," by Victor Herbert, won the north side vocal contest of the Chicagoland Music Festival last night in the ballroom of the Edgewater Beach hotel. Mrs. Fisher is colored. Second place went to Miss Ella Ann Davies, Auditorium hotel. Yesterday morning Miss Davies received her diploma from the Chicago Musical college after singing a recital of sixteen songs.

Mrs. Kittie Kann Shapiro of 1642 Pratt boulevard was awarded third place by the judges, Mme. Nellie Gardini, Richard DeYoung, and Edward Clissold.

The north side altos, tenors, baritones, and basses will sing tonight at the Edgewater Beach hotel. These winners will compete later with the victors from the west and south parts of the city and in that contest a man and a woman will be chosen to sing against those who come into Chicago from other Chicagoland towns and cities. That competition will be held on Saturday, Aug. 20, the festival day. One of the winners will be presented at Soldiers' field on the festival concert program before 100,000 people. The singing will be broadcast throughout the United States over the radio.

Tommy Malie, Composer of Popular Songs, Is Buried

Funeral services for Tommy Malie, armless composer of popular songs, who was saved from the pauper's grave by the Society of Authors, Composers and Publishers, was held yesterday at St. Vincent's Catholic church. Burial was in Calvary cemetery. Malie, said to have earned more than $100,000 from his songs during prosperous years, died of alcoholism in the county hospital on Monday. The pallbearers were Egbert Van Alstyne, Bert Sibemore, George Little, Joe Goodwin, Harry Harris, Billy Baskette, Walter Hirsch, and Frank Magine.

Missing Bank Teller Arrested in New York

Carlos Pizzorno, formerly foreign exchange teller of the closed Alliance National bank, sought for a $7,700 embezzlement since last September, has been arrested in New York and held for removal to Chicago according to notification received yesterday by Assistant District Attorney Owen A. West. According to Mr. West Pizzorno wrote a letter to the officials of the bank last September after he disappeared stating he lost the money on race track bets. The shortage has been repaid by Lloyds of London.

Scotch Pup, in Tight Place, Saved by 450 Yard Trench

Morris, Ill., Aug. 3.—[Special.]—Caught in a drain tile while chasing a groundhog on the Philip Oakland farm, a Scotch terrier pup was rescued yesterday after 36 hours underground. A trench 450 yards long was dug three feet deep to the dile before the pup was located. It was none the worse for its experience.

Civil War Vet, Native of Fayette County, Dies

Vandalia, Ill., Aug. 3.—[Special.]—Conrad Stine, 86, one of the few remaining civil war veterans of Fayette county, died late Tuesday night at his home in Brownstone. He was a life long resident of Fayette county and except for the time spent in the service of his country, engaged in farming.

Hunt 19 Prisoners Who Left Jail Through Tunnel

JUAREZ, Mexico, Aug. 3.—(AP)—Juarez soldiers and police today sought 19 of 22 prisoners who escaped jail by tunneling. Four of the men face 20 year sentences for murder. Three were captured. The escape was discovered after an American was robbed of $3.85 and then beaten.

Lulu Patton, Missionary 24 Years, Dies in Shanghai

SHANGHAI, Aug. 3.—(AP)—Miss Lulu Patton of Altoona, Pa., who spent 24 years in China as a missionary, died here today. She was in recent years principal of the Normal school of the American Northern Presbyterian Missionary society of Canton.

Other Radio Stations

6:30—The Stebbins Boys, WENR.
6:30—Ray Perkins, KYW.
6:45—The Goldbergs, WENR.
6:45—Georgie Price and Benny Kreuger's orchestra, WBBM.
7:00—Olsen and Johnson with Rudy Vallee, WMAQ.
7:00—The Regimentalists, WLS.
7:15—Rin Tin Tin Thriller, WLS.
7:30—The Goldman band, WLS.
8:00—New York orchestra, WMAQ.
8:00—Danger Fighters, WLS.
8:30—Thompkins Corners, WLS.
8:30—Concert orchestra, WENR.
9:00—The Country Doctor, WMAQ.
9:00—The Dance Hour, WENR.
9:15—Musical Fast Freight, WBBM.
9:15—Whispering Jack Smith, WMAQ.
10:00—Amos and Andy, WENR.

OFFICIAL WEATHER FORECAST.

The official forecast for today and tomorrow and yesterday's table of records follow:

Indiana, Missouri, and Kansas—Generally fair and moderately warm Thursday and Friday.

Ohio—Fair Thursday and probably Friday; not much change in temperature.

Lower Michigan and Iowa—Generally fair Thursday; Friday partly cloudy; not much change in temperature.

Upper Michigan—Generally fair Thursday; Friday unsettled; not much change in temperature.

Wisconsin—Generally fair Thursday; Friday partly cloudy; not much change in temperature.

Place of observation. State of weather. Aug. 3, 1932, 8 p.m. Central time.

	Direction of wind	Temp. 7 p.m.	Highest today	Lowest last night	Precipitation last 24 hours
East-central states—					
Alpena, clear	W.	76	80	64	.24
Cairo, cloudy	S.E.	82	86	72	.84
Chicago, clear	S.E.	78	86	68	.04
Cincinnati, clear	N.W.	78	90	70	.86
Cleveland, clear	N.W.	74	76	72	1.32
Detroit, clear	N.W.	78	84	70	.76
Erie, clear	N.W.	76	82	70	...
Evansville, clear	N.E.	82	88	72	.10
Fort Wayne, clear	N.W.	76	82	70	.04
Grand Haven, clear	S.W.	74	80	64	.02
Grand Rapids, clear	W.	76	84	66	.26
Green Bay, clear	W.	84	89	67	...
Indianapolis, clear	...	80	88	70	...
La Crosse, cloudy	S.W.	80	88	56	...
Madison, clear	W.	82	84	64	...
Marquette, clear	W.	78	84	52	...
Memphis, cloudy	W.	78	84	72	1.16
Milwaukee, clear	W.	80	84	66	...
Nashville, clear	N.W.	86	88	72	.01
Peoria, clear	N.E.	80	88	68	...
S. Ste. Marie, clear	W.	66	70	64	.64
Springfield, Ill.	N.	80	86	66	...
West-central states—					
Bismarck, clear	W.	90	94	52	...
Charles City, clear	S.W.	80	84	52	...
Concordia, clear	S.	82	88	60	...
Davenport, clear	W.	84	88	62	...
Des Moines, clear	W.	82	86	68	...
Devils Lake, cloudy	N.	76	88	54	...
Dodge City, clear	S.E.	88	94	66	...
Dubuque, clear	S.W.	84	88	62	...
Duluth, clear	W.	78	84	62	...
Huron, clear	E.	90	92	58	...
Kansas City, clear	N.E.	84	86	70	...
Keokuk, clear	Calm	82	84	64	...
Little Rock, cloudy	N.E.	88	92	76	...
Minneapolis, clear	W.	86	88	58	...
Moorhead, clear	S.	88	92	54	...
North Platte, clear	S.W.	90	92	64	...
Oklahoma City, clear	N.E.	88	94	76	...
Omaha, clear	W.	86	94	64	...
Rapid City, clear	S.E.	88	92	60	...
Sioux City, cloudy	S.	80	88	58	...
St. Louis, clear	N.E.	82	86	70	...
Springfield, Mo., clear	N.E.	80	82	68	...
Wichita, clear	S.E.	86	88	68	...
Williston, cloudy	N.E.	82	90	52	...
Eastern states—					
Albany, rain	S.	70	72	66	...
Atlanta, cloudy	W.	80	88	74	.14
Boston, rain	S.	68	80	66	.80
Buffalo, cloudy	N.W.	68	76	62	.42
Charleston, cloudy	S.E.	82	86	80	...
New York, cloudy	S.W.	74	74	66	.34
Oswego, cloudy	W.	72	78	66	.74
Parkersburg, clear	N.W.	80	70	68	.48
Philadelphia, rain	S.	76	78	66	.40
Pittsburgh, cloudy	N.W.	74	84	72	.02
Raleigh, cloudy	...	86	92	70	...
Washington, cloudy	S.W.	76	84	70	.22
Gulf states—					
Abilene, cloudy	E.	86	102	78	...
Amarillo, cloudy	E.	92	96	70	...
Brownsville, clear	S.E.	86	92	78	...
El Paso, cloudy	S.W.	88	100	74	...
Fort Worth, cloudy	W.	88	102	80	...
Galveston, clear	S.	84	88	82	...
Jacksonville, cloudy	S.W.	78	90	76	.56
Miami, cloudy	S.W.	82	90	76	...
Mobile, cloudy	W.	84	92	70	...
New Orleans, rain	S.E.	78	88	76	.16
San Antonio, clear	S.	100	100	78	...
Shreveport, cloudy	N.W.	92	100	80	...
Tampa, cloudy	S.	88	92	70	.40
Vicksburg, rain	N.E.	72	96	80	.54
Birmingham, cloudy	N.W.	78	92	76	.08
Mountain states—					
Boise, clear	N.W.	94	94	58	...
Cheyenne, cloudy	S.	78	84	58	.08
Denver, cloudy	S.W.	84	88	66	...
Havre, cloudy	W.	92	96	60	...
Helena, clear	W.	86	86	58	...
Lander, cloudy	N.W.	88	92	50	...
Miles City, clear	W.	90	90	50	...
Phoenix, clear	S.W.	110	110	80	...
Pueblo, cloudy	N.E.	88	92	62	...
Salt Lake City, cloudy	N.W.	90	90	64	...
Santa Fe, clear	S.W.	86	88	62	...
Yellowstone Pk., clear	N.	80	82	44	...
Pacific states—					
Fresno, clear	W.	100	100	72	...
Los Angeles, clear	S.W.	76	78	60	...
Portland, Ore., clear	N.W.	90	90	54	...
San Diego, clear	N.W.	70	72	62	...
San Francisco, cloudy	W.	60	64	54	...
Seattle, clear	W.	80	80	56	...
Spokane, clear	N.W.	94	94	58	...
Walla Walla, clear	S.W.	94	96	60	...
Canadian—					
Battleford, cloudy	N.W.	74	76	50	...
Calgary, cloudy	W.	78	80	48	...
Edmonton, cloudy	N.W.	70	72	54	...
Medicine Hat, clear	W.	86	90	50	...
Minnedosa, cloudy	N.W.	74	80	52	...
Montreal, rain	S.E.	66	72	60	.82
Quebec, rain	N.E.	60	68	58	.20
Qu' Appelle, cloudy	W.	78	82	50	...
The Pas, cloudy	N.	68	74	54	.04
Toronto, cloudy	N.W.	70	84	66	1.30
White River, cloudy	S.	68	78	56	.22
Winnipeg, cloudy	N.W.	80	80	50	...

RUPTURED?

You are cordially invited to attend the free demonstration of the "MEINHARDT RUPTURE SHIELD" on Monday and Tuesday of each week from 10 a. m. to 5 p. m.
Suite 1242 Pure Oil Bldg., Chicago
Cor. Wabash and Wacker Drive

SPEEDING AUTO KILLS CHILD, 6, AND ESCAPES

Anna Kalecik, 6 years old, 4936 Justine street, was killed late last night in front of her home by a speeding sedan which did not stop. The accident was witnessed by the child's father, Frank, and neighbors.

This death and one other raised the year's toll in Cook county to 683. The other death:

Rezi Davis, 52 years old, 11757 South Michigan avenue. Fatally injured when his automobile collided with another driven by Cairin A. Bohanan, 14610 Peoria street, Harvey, at 155th and Wood streets, in Harvey.

Joseph L. Hauger of Gary was fatally injured at Lansing, Mich., yesterday when he was dragged fifty feet by a skidding automobile.

Lieut. Samuel N. Vickery of Fort Sheridan and John Macklin, military instructor at the Joliet Township High school, were injured yesterday when their automobile overturned near Morris. Both were unconscious when taken from the wreck.

Policeman Norman Pattison and John Minehan of the West North avenue station and Louis Nathiesen, 6108 Laflin street, were hurt yesterday when Nathiesen's auto collided with a light squad car at Shakespeare avenue and Cortland street.

SEIZE SUSPECT HERE IN OTTAWA JAIL DELIVERY

Irving Slavik, 27 years old, 515 South Springfield avenue, sought as one of a gang who liberated three Chicago bank robbers from the Ottawa, Ill., jail on June 15, was arrested yesterday at Central Park and 5th avenues. Sergt. Marshall E. Pidgeon, now on furlough, recognized Slavik and took him to the Lawndale police station. La Salle county authorities were notified and started for Chicago to get the prisoner.

Chuck Tilden, Chicago cabaret owner; Jacob Pearson, and Louis Katzint, who were awaiting trial for the $52,000 robbery of the Union National bank at Streator, were freed in the jail delivery and have not been recaptured. Police had information that Slavik was one of the five armed men who freed the trio.

Dentist Is Found Dead in Office; Believed Suicide

Dr. Emil King Herig, 54 years old, 927 Dakin street, a dentist, was found dead yesterday in his office in the Mid-City bank building, 809 West Madison street. An empty box bearing a poison label was found beside him. Miss Paggy Jorgenson, 931 Addison street, told police he telephoned her Tuesday evening to say he would never see her again. The inquest was continued to Aug. 16 to permit an examination for poison.

Finds $1,300 Gold Nugget in Abandoned Mine Shaft

Sonora, Cal., Aug. 3.—(AP)—A solid chunk of gold valued at $1,300 was part of a rich find reported here today by Robert Newmeyer. The prospector said he found the gold in an abandoned mine shaft on the slopes of Jackass hill, one time home of Mark Twain.

Workman Killed When Emery Wheel Bursts

An emery wheel burst yesterday in the plant of the Crane company, 4100 South Kedzie avenue, and killed John Zinek, 61 years old, 2710 North Lawndale avenue, the operator.

Oh Boy! Rheumatism Went Like Magic

Is Able to Walk and Goes Back to Work

A German Specialist's office, always crowded with Rheumatics seeking relief, made it necessary to put up his Nurito prescription for the benefit of the public. It is now on sale at Walgreen's on a positive guarantee. Those who have tried everything without benefit will find Nurito the most startling discovery of recent times. For the pains of rheumatism, neuritis, neuralgia, sciatica or lumbago the relief is quick and sure. Strange as it may seem, this quick-acting remedy contains no opiates or narcotics. It is absolutely safe. Harmless even for children. You can prove this with one package. There is no use in wasting effort with anything that doesn't stop your pain. And if it does that you know you are going to get well. Get a package today. If the very first three doses do not drive away the most intense pain, your money will be refunded.

WALGREEN DRUG STORES

FRANK T. O'HAIR, 63, NOMINEE FOR SEAT IN CONGRESS, DEAD

(Picture on back page.)

Paris, Ill., Aug. 3.—[Special.]—Frank T. O'Hair, former congressman, and Democratic nominee for congress from the 18th district, died at the Paris hospital tonight of uremic poisoning. He was stricken Sunday and never regained consciousness. He was 63 years old.

Mr. O'Hair achieved distinction in 1912 when he defeated "Uncle Joe" Cannon for congress. He lost two years later despite President Wilson's personal endorsement. As a congressman, Mr. O'Hair was a stanch advocate of women's suffrage.

Mr. O'Hair was the dean of the Edgar county bar. He was active in public affairs in this region, and once was a director of the Illinois Chamber of Commerce. Mr. O'Hair is survived by his widow, Ruth, and two children, Huston O'Hair and Mrs. Ruth F. Asher of Chicago. Funeral arrangements will be announced later.

IDENTIFY 2 MEN FOUND SLAIN ON INDIANA HIGHWAY

Seymour, Ind., Aug. 3.—[Special.]—The bullet riddled bodies of two men, found in weeds on U. S. Federal highway 31, 5 miles south of here, were identified today as Vernon (Sammy) Samuelson, 28, of Chicago, and Fred Sturgill, 32, of Louisville. They are believed by police to have been slain by hi-jackers who escaped with a load of alcohol. Samuelson has been living in Louisville recently.

The bodies were identified by George Hutchinson of Louisville, brother-in-law of Sturgill. Samuelson has a wife and mother living in Chicago. His body was sent to Elgin, Ill., tonight upon instructions from relatives.

It has been established, police say, that the men have been running alcohol from Chicago Heights to Louisville, and one theory is advanced that rival runners may have committed the crimes and escaped with the cargo.

Widow of Republic Steel Official Dies at Laporte

Laporte, Ind., Aug. 3.—[Special.]—Mrs. William E. Taylor Sr., 77, widow of a former general manager of the Republic Iron and Steel company, is dead at her home here. Her husband died last March 27.

Thad A. Stephens, Former Moose Secretary, Dies

West Palm Beach, Fla., Aug. 3.—(AP)—Thad A. Stephens, 58, a former national secretary of the Loyal Order of Moose, died here today at the home of a son after an illness of several months.

WGN

The Chicago Tribune Station on the Drake Hotel

MUSIC THAT SATISFIES

Nat Shilkret

The Boswell Sisters and Nat Shilkret's orchestra . . . Fifteen minutes of perfect harmony . . . Vet, Connie and Martha sing "Thou Shalt Not," "The Night When Love Was Born," and that familiar novelty number "All the King's Horses" . . . Shilkret features "I Heard" and "Thou Swell."

9 P. M.

Sponsored by Chesterfield

TODAY'S PROGRAM

7:30—W-G-N Time and Weather Service; Leonard Salvo.
8:15—Morning Moods.
8:30—Leonard Salvo's Favorites.
9:00—Fred L. Jaske, baritone.
9:15—Clara, Lu 'n' Em, for Super Suds.
9:30—Board of Trade Market Reports.
9:35—Carl Hoefle, pianist.
9:45—Music Weavers Quarter Hour.
10:00—Tom, Dick and Harry.
10:15—Melody Favorites.
10:25—Board of Trade Market Reports.
10:30—Digest of the Day's News.
10:50—"The Pick of the Season."
11:00—"Eradication of Weeds," Dr. Fred O. Tenney.
11:10—Hank Harrington; Dick Hayes.
11:30—Board of Trade Market Reports.
11:35—"Painted Dreams."
11:50—Good Health and Training.
12:00—Mid-Day Services, Roger F. Howe
12:30—Atlantic City Musicale.
1:00—Allan Grant, pianist.
1:15—Palmer House Ensemble.
1:45—Allan Grant; Lawrence Salerno.
2:00—Woman's City Club; Lea Taylor.
2:10—Palmer House Ensemble.
2:30—"The Knitting Guild."
2:40—Allan Grant, pianist.
2:45—Baseball: Sox vs. New York, for Thompson's Restaurants.
4:45—Afternoon Musicale.
5:00—Fred Meinken, pianist.
5:15—Leonard Salvo, organist.
5:45—Little Orphan Annie, for Ovaltine.
6:00—Kellogg's Singing Lady.
6:15—Palmer House Ensemble.
6:30—Quin Ryan's Sports Review, for The "44" Cigars.
6:45—Ivan Eppinoff's Orchestra.
6:59—Bulova Correct Time.
7:00—Palmer House Ensemble.
7:15—Abe Lyman's Band, for Phillips' Dental Magnesia.
7:30—Midsummer Nights, for La Gerardine.
7:45—Palmer House Ensemble.
8:00—Ted Weems' Orchestra.
8:15—Mills Brothers, for Crisco.
8:30—Love Story Magazine.
9:00—"Music That Satisfies," for Chesterfield Cigarettes.
9:15—Tomorrow's Tribune.
9:25—"Headlines of Other Days," for Atlas Special Brew.
9:30—Bulova Correct Time.
9:31—Clyde McCoy's Orchestra.
9:45—Tom, Dick and Harry.
10:00—Ted Weems' Orchestra.
10:15—The Dream Ship.
10:30—Bernie Cummins, Aragon.
11:00—Hal Kemp, Trianon Ballroom.
11:30 to 1:30—Late Dance Orchestras: Ted Weems; Clyde McCoy; Ivan Eppinoff; Earl Hoffman.

Friday's Features

2:45—Baseball: Sox vs. New York.
8:00—The Week-End Hour.
9:00—"Music That Satisfies."
9:30—"Big Leaguers and Bushers."
10:30—Bernie Cummins' Orchestra.

HURSEN Funerals and Chapels

Hursen Funerals are famous for unmatched elegance, superb automobile equipment, unusual fineness of service, and the most spacious and beautiful Organ Chapels in America. Nevertheless, Hursen Funerals cost less! There is no charge whatever for the use of any of the Hursen Chapels. There are three Organ Chapels within easy reach on the North, South and West Sides. The North Side Chapel, recently remodeled, is the finest of its kind in this country. In each Chapel there are private compartments for families, societies and lodges. No extra charge for use of finest automobiles. No matter where you live, call

Hursen

West—2346 W. Madison St. Ph. WESt 0100
North—929 Belmont Av. Ph. WELlington 1724
South—1820 S. Michigan. Ph. CALumet 4030

Chicago's Independent Funeral Director

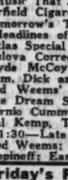

HAGGARD FUNERAL HOMES

ESTABLISHED 35 YEARS

CHICAGO
214 S. Western Av.
At Jackson Blvd.
Tel. West 1376

OAK PARK
124 Madison St.
At Lombard Ave.
Tel. Euclid 7826

352 OUT OF A 1000 FUNERALS BY Lain & SON UNDERTAKERS

CASKETS AS LOW AS $25.00

Telephone Wentworth 0025

COST LESS THAN $200
63rd & HARVARD

DEATH NOTICES

In Memoriam.

BRILL—In cherished memory of our dear son and brother, Aaron M. Brill, who passed away 6 years ago today.
MOTHER, SISTERS AND BROTHER.

DEATH NOTICES

In Memoriam.

BRILL—Aaron M. Brill. In fond and loving memory of our dearly beloved brother and uncle, who passed away 6 years ago today.
CELIA, ALBERT, BUDDY AND ARNOLD.

GOLDSTEIN—Esther Goldstein. In loving memory of our dearly beloved mother, who passed away 8 years ago. Gone and never will be forgotten.
HER LOVING CHILDREN AND GRANDCHILDREN.

HENWOOD—Anna E. Henwood. In fond and loving memory of our dear daughter and sister who passed away two years ago today.
O, how we miss her, words cannot tell!
Her bright, happy face we loved so well;
The sweetest memories are all we have left
Of our dear "BABE" gone to rest.
MOTHER, DAD, BROTHER AND SISTER.

LEVIN—Bertha Levin.
Four years have passed since that sad day,
The one we love was called away.
Gone to her home; it was His will.
But in our hearts she is with us still.
LOVING HUSBAND AND DAUGHTER.

PULLMAN—Minnie Pullman. In loving memory of our dear wife and mother, who passed away one year ago today.
HUSBAND AND SONS.

WAXMAN—Jack Waxman. In loving memory of our dearly beloved husband and father, who passed away one year ago today.
LONELY WIFE AND DAUGHTER.

Fraternal Notices.

ALERT LODGE, NO. 1120, A. F. & A. M.; GOLDEN STAR LODGE, NO. 903, I. O. O. F.; and HAMLET LODGE, No. 539, K. OF P.—Members please attend funeral of late brother, Alex Deutsch, at 11 a. m. Friday from chapel, 2019 W. Division-st., to Prithian section, Jewish Waldheim.

RUBIN—Geneda Bender Rubin. The A. B. A. Juniors extend their heartfelt sympathy to the husband and family of their dear friend and member.
IDA WHIPPMAN, Pres.
FLORENCE COHEN, Secy.

ANDERSON—William F. Anderson, suddenly, at 316 S. Madison-av., La Grange; beloved husband of Ida Irish Anderson, father of Helena Mae Fisher, and Eleanor Dudley Herbert. Funeral at funeral home, 35 N. 5th-av., La Grange, Saturday, at 2:30 p. m. Interment Forest Home.

ARMSTRONG—John Armstrong, 8717 Laflin-st., Aug. 2, 1932, beloved husband of Sarah Armstrong, father of William J., Thomas, Robert, Lawrence, Albert, Donald Armstrong, Mrs. Helen Eschwege, Mrs. Anna McGuire. Services at chapel, 63d and Harvard, Saturday, Aug. 6, at 2 p. m. Interment at Evergreen.

AUBREY—Josephine Himman Aubrey, fond mother of Mary Virginia, daughter of Mary Waters Himman, sister of Mrs. J. R. Lair, Mrs. Joe Foley, Mrs. H. C. Clayton, Mrs. E. T. Mahon. Funeral Thursday, at 8:30 a. m., from chapel, 2346 W. Madison-st., to Holy Rosary church, 113th-st. and South Park-av. High mass at 9:30 a. m. Interment Galesburg, Ill., Friday, p. m.

BAER—Bertha Wiener Baer, Tuesday, Aug. 2, 1932, age 85 years, widow of William, mother of Milton, William, and the Misses Belle and Myrtle W. Baer. Funeral services at the home, 1237 N. Jefferson-st., Milwaukee, Wis., Thursday at 2 p. m., standard time. Interment Greenwood cemetery, Milwaukee.

CAPEZIO—Joseph Capezio, beloved husband of Anna Maria, nee Pacelli, fond father of Mrs. Mary Desario, Dominic, Tony, Mrs. Josephine Grippo, Frank, Victoria Victoria Santore, Mrs. Lucille Sanomo, Theresa, fond brother of Frank. Funeral Friday at 9 a. m., from 1103 N. Ridgeway-av., to Holy Rosary church. Interment Mount Carmel.

CHRISTENSEN—Gussie Christensen, wife of the late Christ Christensen, and mother of Mrs. Norman L. Kramer and sister of Cecil M. and Charles F. Clarke and Mrs. N. P. Christensen. Funeral Friday, Aug. 5, at 3 p. m., at daughter's residence, 1146 Clarence-av., Oak Park, to Forest Home cemetery.

GERTZ—Harvey Gertz of 4823 N. Springfield, Aug. 3, 1932, brother of Marvin and Sidney Gertz. Funeral at 10 a. m. Aug. 4 at chapel, 3654 W. Roosevelt-rd.

HAWES—Anna Hawes, nee Bucholtzse, beloved wife of Michael J. Hawes, fond mother of Mrs. Louise Johnson, Carl and Herman Fischer. Funeral Thursday, at 2 p. m., at her late residence, 7426 S. Oakley-av. Interment Mount Greenwood.

HERON—Presley M. Heron, Aug. 2, 1932, at Elgin, Ill.; brother of Lester G. Heron and eldest son of the late Stephen J. and Venita Carr Heron. Funeral services at Rosehill chapel, Friday, 2:30 p. m.

HILLAN—Stanley Fraser Hillan passed away Aug. 2, age 35 years, beloved husband of Isabelle, nee Bambrough, fond father of

Finance

Chicago Daily Tribune

THE WORLD'S GREATEST NEWSPAPER

Commerce

THURSDAY, AUGUST 4, 1932. ** 19

LA SALLE ST. GETS THRILL OF HIGHER PRICES

Brokers' Offices Are Astir Again.

BY HOWARD WOOD.

New highs for stocks, soaring grain prices and news that Chicago's most important bond offering in months had been heavily oversubscribed yesterday brought some old time action and excitement to La Salle street.

Customers rooms that have been practically deserted for months were jammed to the doors. As board markers chalked up sales showing a succession of substantial gains in such stocks as U. S. Steel, American Telephone, Union Pacific and other "blue chip" issues there were shouts from excited watchers. Not since the stock market crash in the fall of 1929 has there been as cheerful a day in board rooms.

Yesterday's bull market came after more than two weeks of rising stock prices. Bond prices have been improving for a month and many commodities have been on the upgrade since June.

How Conservatives Feel.

Even in conservative quarters this upturn is viewed as constructive and encouraging, although the hope has been repeatedly expressed that the improvement would be gradual and fairly slow rather than sudden.

An executive of one of the large banks who was asked to comment on the various price advances of the last month said he regarded them as evidence of public recognition of the fact that many of the bad situations overhanging the market have been cleared up and that the way was open to recovery.

He pointed out particularly the change in the tone of the stock market. For many months any sort of stimulated buying was immediately met by a flood of liquidation. The market was exceedingly thin; people with money to invest were frightened and buying power was simply lacking.

During the last two weeks, this banker explained, the market has given pretty definite indication that the forced liquidation has been largely completed.

"Organizers of a number of pools formed recently to purchase large blocks of stock for a rise," he said, "have discovered to their chagrin that very few shares can be bought before the issue traded in bounds up several points. This situation probably would not exist if any large amount of liquidation remained uncompleted."

Situation in Chicago.

The business outlook throughout the nation, this man believes, can best be understood by considering the situation in a representative community like Chicago.

Here, he said, there still remain a number of conditions to be cleared up, notably the mortgage dilemma, but the worst troubles either have been definitely solved or are on their way to solution.

"We are," he said, "in the position of sailors on a vessel which has been buffeted about and damaged by a storm. Sails have been blown away, some of the masts have snapped off, the decks are strewn with wreckage, and there are some minor leaks, but the storm is subsiding and, with hard work, we should soon be able to get things shipshape."

This man believes that if the bond market continues for another month or two the improvement shown during the last four weeks the real estate mortgage market will begin to show signs of life. Not that the 6 per cent real estate bond will get back its lost standing, but good earning properties may again attract the funds of insurance companies and trust funds.

Talks of Bond Market.

Another well informed individual, the head of one of the largest investment banking firms, yesterday expressed the opinion that the improvement in the bond market probably would encounter a setback or two, but that there would be no sliding back to the June lows.

The route ahead, he believed, would follow an upward course.

The stock market splurge has somewhat obscured the great gains made in certain classes of bonds, especially the issues of smaller and less widely known concerns. Gains of 25 to 50 per cent have not been uncommon.

One of the outstanding features of yesterday's market news was the spurt in New York and Chicago bank stocks. Issues of many of the leading institutions in the two cities registered new highs for the current movement.

Northern Trust's New High.

Northern Trust soared ten more points yesterday to close at 343 bid, 348 asked, a new high. Continental Illinois was up three points and First National gained a point. Central Republic closed a point higher and Chicago Title and Trust was quoted at 139 bid, 141 asked, at the close, setting a new high and registering a gain of 11 points for the day.

WHAT FIFTY STOCKS DID

ADVANCES.

Air Reduction	5½	Intl Tel & Tel	1¾
Allied Chem	6¾	Johns-Manv	2¼
Am Can	4⅝	Kennecott Cop	⅞
Am Smelting	1¼	Loews Inc	1½
Am Tel & Tel	7	Mont Ward	1¼
Am Tob B	6½	Natl Da Prod	1½
Anaconda	⅝	N Y Central	2
Atchison	4½	North Am	2¼
Auburn	5¼	Ohio Oil	½
Bklyn Man Tr	1⅝	Pennsylv	1¾
Case, J I	5½	Pub Ser N J	2½
Ches & Ohio	1⅝	Pullman	1⅝
Chrysler	⅞	Radio Corp	⅜
Colgate Gas	1½	Sears-Roeb	3
Consol Gas	3⅛	South Pacific	1⅝
Consol Oil	¾	Stand Oil N J	1½
Corn Prod	3½	Union Carbide	1¾
Drug Inc	5	Union Pacific	6
Du Pont	3¼	United Aircraft	1
Eastman Kod	4⅝	United Corp	½
Gen Electric	1¼	U S Ind Alco	3½
Gen Foods	1½	U S Steel	3⅜
Gen Motors	1¼	U S Steel pfd	5¼
Intl Harvest	4⅜	Westinghse El	2⅜
Intl Nickel	⅝	Woolworth	2⅛

His Uncle Sam Guards Indian Blanket Trade

BY SCRUTATOR.

The power of the federal government is being exerted to protect the poor Indian against insidious trade practices of the white man. A late "release" by the federal trade commission, whose main function is to prevent unfair trade practices, leaves no doubt that it has taken up the "white man's burden"—unless that burden has now become taxation.

But let's get on with the story. It seems that a Massachusetts concern was making blankets by machinery, following Indian colors and designs. It labelled such blankets by various Indian names, such as "Wigwam," "Sachem," "Agawam," and "Huron." It advertised its goods by means of pictures representing, according to the commission, "Indians weaving blankets, loom on which Indian blankets are made, and Indian blankets, and using pictures representing Indians or Indian camping or marriage scenes, or other Indian scenes."

Official Traders Affected.

This company did a gross business of $85,000 in 1930. But now the trade commission has decided that its practices constitute unfair competition with the Navajo Indians, of whom "there are 40,000 in Arizona and New Mexico, carrying on a substantial industry in making blankets. With an annual production worth between $500,000 and $750,000, they sell the blankets mostly to government licensed traders. The annual retail value is between $1,000,000 and $1,500,000."

So the commission decided that "there is a class of the consuming public to whom the name 'Indian,' when applied to blankets, means blankets made by Indians." It ruled it is not sufficient for the Massachusetts company to label its products "Indian blankets" because such advertising "does not convey to a portion of consumer buyers the understanding that the blankets are not made by Indians."

More Details of Findings.

In justice to the Massachusetts company, the commission says that its blankets and those made by the Navajo Indians "do not precisely fill the same commercial wants."

"The evidence shows," the trade commission continues, "that the purpose of the respondents' use of false pictures is not to injure the sale of the Indian blankets, but to increase its own sales. The practice nevertheless is a competitive practice in the course of commerce as defined in the federal trade commission act and does not result in injuriously affecting the blanket industry of the Navajo Indians."

So the commission ordered the eastern company to stop advertising its wares by means of pictures and the use of the word "Indian" without proper qualifying words to show clearly that its blankets are not made by American Indians.

Now, you see, the Navajo Indians are thoroughly and perhaps rightfully protected. But there is another item in the report that suggests the American taxpayer may not be quite as well protected.

Wide Scope of Inquiry.

"Testimony in the commission's case was taken in such cities as New York, Chicago, Boston, Philadelphia, Providence, Albany, Washington, Cincinnati, Battle Creek, Detroit, Kansas City, Minneapolis, Madison, New Orleans, Asheville, N. C., Galveston, El Paso, Albuquerque, Santa Fé, Gallup, N. M., Omaha, Denver, San Francisco, and Los Angeles," the report says. "Among witnesses were department store salesmen, Indian traders, and consumers."

Thus, the hearings covered about all of the continental United States. What they cost is not stated, although that might be interesting.

This report of the federal trade commission is just one of the activities of one of the many government bureaus. The American taxpayer pays for it all.

Burlington Substitutes Buses for 6 More Trains

Springfield, Ill., Aug. 3.—(AP)—Motor buses have forced discontinuance of six more passenger trains of the Chicago, Burlington, and Quincy railroad, the Illinois commerce commission announced today in authorizing substitutions on the line between Rockford and Rochelle, serving Camp Grant, New Milford, Davis Junction, Holcomb, and Kings. Motor buses will be operated by the Burlington Transportation company, a subsidiary of the railroad, at an annual saving, it was estimated of $11,000.

J. J. Fisher New Director Ill. Mfrs.' Casualty Assn.

John J. Fisher, president of the Excelsior Stove and Manufacturing company of Quincy, Ill., has been elected a director of the Illinois Manufacturers' Mutual Casualty Association, Inc. That association is operated in conjunction with the Illinois Manufacturers' association.

NEW YORK BANK STOCKS

	Bid.	Asked.
*Bankers Trust	55¼	56¾
†Bank of Manhattan	23½	24
Bank of N Y & T	220	230
Brooklyn Trust	150	158
†Central Hanover	123	126
†Chase National	29½	30¼
*Chemical	33	33½
Commercial	110	117
*Continental	16½	17
†Corn Exchange	57	59
‡County Trust	17	20
†Empire Trust	21¾	22¼
Fifth Avenue	1075	1150
First National	1160	1180
Guaranty Trust	251	254
Harriman National	130	160
*Irving Trust	18	13¼
‡Manufacturers Trust	23¼	23¾
†National City	39¼	40
‡New York Trust	80½	82½
‡Public National	23¼	24
†Title Guar	32	34
U S Trust	1240	1280

*$10 par. †$20 par. ‡$25 par.

CHICAGO BANK STOCKS

	Bid.	Ask.		Bid.	Ask.
Cent Rep.	9¾	10½	Nor Tr.	343	348
Con Ill Bk	94	95	Pers Loan	75	80
Fst N Bk.	173	177	Straus N	70	75
Harris Tr.	216	225	Ter N Bk	5	7
Nat Bldrs	60	70			

BUYING WAVE BOOSTS CHIEF STOCKS $2 TO $7

Best Wall St. Day Since Late in '29.

YESTERDAY'S AVERAGES

	High.	Low.	Close.	Net chge.
25 railroads	17.57	15.75	17.42	+1.60
25 industrials	83.11	75.07	82.38	+7.31
50 stocks	50.34	45.41	49.90	+4.46
50 stocks 1 yr. ago	126.61	124.67	125.30	
50 stocks 2 yrs. ago	203.04	199.00	202.71	

[Chicago Tribune Press Service.]

New York, Aug. 3.—The public, consisting of small buyers throughout the country, appeared to be back in the stock market today. Prices of stocks on the New York exchange shot upward at a merry clip. Most of the pivotal stocks gained two to seven points, meaning $2 to $7 per share. The advance was the best since 1929.

That made some observers wonder whether another bull market has arrived, or whether the advance was inspired by the big boys in Wall street. Others insist the advance of the last few weeks, which reached a new peak in today's wild burst of trading, has been spontaneous, mainly due to more favorable business signs and to the reentry of the public into stock buying.

The opinion was expressed by some during the day's early trading there was hesitancy in the market, but when big money began to flow in, there was a wild scramble to buy stocks.

Motors Dividend Helps.

Rumors that large pools of operators were busy pushing prices of certain stocks up, in the expectation of unloading later upon the "public," were discounted to some extent by the course of events which usually influence the market.

For instance, there was authentic information that contrary to previous expectations, the directors of General Motors would declare the regular quarterly dividend of 25 cents on the common stock, despite the fact that earnings for the second quarter did not warrant the payment. Market operators took this to mean that General Motors sees more favorable business signs just ahead, and therefore would dip into surplus to pay the current dividend. After the market closed, the General Motors directors took the expected action.

Another influence as cited was the brisk rally in wheat prices on the Chicago Board of Trade. The rise in wheat was accompanied by Wall street rumors that the federal farm board had completed the disposal of its huge holdings. This rumor later was denied in Washington. Meantime its effect had already been spent on the stock market.

Best Rise Since 1929.

Whatever the explanation may be, the gains for the entire period of the current movement have been the widest since the recovery which followed the market collapse in the fall of 1929, but the gains there were not held and declines soon followed. Measured by the combined averages of THE CHICAGO TRIBUNE the appreciation in market values from the low of the year to the high mark today has been about 48 per cent.

These averages showed a net gain today of $4.46, while 25 industrials rose $7.31 and 25 railway issues $1.60. The total turnover on the stock exchange was 2,400,000 shares.

Most of that trading was concentrated in the last three hours. There was a rush of buying in the last few minutes, and so greatly were the trading facilities congested that the stock ticker, for the first time in weeks, fell behind.

A. T. and T. Leads Market.

American Telephone and Telegraph was the leader of the day's advance. This issue closed at 96¼ with a net gain of 7 points. Today's close was 26 points up from the low of the year. United States Steel common, a contender for the leadership, ended the day with a gain of 3¾ points, United States Steel preferred was up 5⅛, Western Union 3, United States Industrial Alcohol 3½, Union Pacific 6, Sears Roebuck 3, Norfolk and Western 3¾, Peoples Gas 4¾, Eastman Kodak 4¾, Drug, Inc., 5, Delaware and Hudson 5, International Business Machines 5½, Coca-Cola 5, Allied Chemical 6⅜, American Tobacco 6½, Auburn 5⅞, and J. I. Case 5⅜.

In the bank stock market there was an extreme gain of 55 points in the bid price of First National shares. Guaranty Trust shares rose 27 points; Chase National, 2¾; National City, 5 points, and Bankers Trust, 5½.

The bond market moved along with stocks. Led by the railway issues, the General Domestic corporation list showed net advances that ranged from 1 to 5 points.

SUMMARY OF THE DAY'S MARKETS

CHICAGO.

STOCKS—Prices higher—trading strongest in several weeks.

WHEAT—Eastern buying causes upturn of 2¾c from early low. Net gains, 1⅝@1¾c. September, 50⅞c to 50¾c; December, 54@53⅞c; May, 58½c. Farm board rumors a late factor.

CORN—Higher. Net gains, 1⅛ to 1¼c. September, 31½ to 31¾c; December, 31⅞@31¾c; May, 35⅞@36c.

HOGS—Average up 5c, $4.40; top, $5.00. Receipts, 17,000; estimated today, 20,000.

CATTLE—Irregular; choice steers firm, top $9.50. Plain grass fed weaker. Bulk of sales, $7.00 to $9.00. Receipts, 6,000; estimated today, 5,600.

LAMBS—Drop 25c. Trade slow. Top $6.50, average $5.50. Receipts, 14,000; estimated today, 15,000.

NEW YORK.

STOCKS—Higher. Best prices of this year are recorded.

Edison Bond Issue All Sold; Demand Exceeds the Supply

BY THOMAS FURLONG.

The speedy sell out of the $18,000,000 Commonwealth Edison company bond issue yesterday was regarded as one of the most heartening developments in the financial markets in months. The quick oversubscription was one of the features of a particularly cheerful day in the financial community.

The reception given the Edison bonds means an early marketing of the $20,000,000 Peoples Gas Light and Coke company bond issue according to views expressed yesterday in banking quarters. It is expected that formal announcement will be made today that the Peoples Gas issue will be put on the market early next week. The Peoples Gas issue will be the second step of the refinancing program for the trio of Chicago utility companies formerly under Insull management.

Close Books Before Noon.

Representatives of the banking syndicate which offered the Edison bonds announced before midday that buying orders exceeded the available bonds and the books had been closed. The bonds were offered at 93 to yield about 6 per cent to maturity in 1962. The issue was commanding a premium in the open market of 1⅜ points during the day. On the New York curb the issue sold at 94⅜c.

With the present bonds outstanding the total mortgage debt of Commonwealth Edison is $177,513,000 as against an investment in plant, property, rights, and franchises of $308,865,000. Amortization and retirement reserves aggregate $48,904,769.

Governors of the Chicago Stock exchange yesterday listed the new issue on a when, as, and if issued basis. Trading will begin today on that basis.

Peoples Gas Bonds Next.

The proposed Peoples Gas issue consists of $20,000,000 first mortgage and refunding bonds due in 25 years. Under the amended application approved by the Illinois commerce commission the company has authority to issue the bonds with a 5½ or 6 per cent coupon.

If the Peoples Gas financing is accorded the same reception as the Edison bonds, as is confidently expected by bankers, it will be followed by public offering of $20,000,000 of first lien and refunding mortgage bonds of the Public Service Company of Northern Illinois. The latter firm is the third largest Chicago district utility company which operates in the suburban area.

The bulk of the $65,000,000 of funds which were released to investors through the redemption of maturing securities of these companies is finding its way back into the new bonds, bankers report. Each of the new issues carry a higher coupon and are being sold at prices giving a substantially higher yield.

HOW STOCKS PERFORMED

	Wed.	Tues.
Number of advances	450	133
Number of declines	70	379
Stocks unchanged	106	119
Total issues traded	626	631

[Continued on page 21, column 1.]

MOTORS TO PAY ITS REGULAR 25C DIVIDEND

Two More Standard Oils Fall in Line.

General Motors corporation yesterday declared the regular quarterly payment of 25 cents a share on its common stock. At the same time the regular quarterly dividend of $1.25 on the preferred stock was declared. The dividend on the common is payable Sept. 12 to stock of record Aug. 13, while the dividend on the preferred is payable Nov. 1 to stock of record Oct. 10.

The announcement of their action was made after the close of the market. At the close General Motors common was selling at 12, an advance of 1½ points.

The report for the June quarter, already published, showed 7 cents a share earned on the common stock for that period. Earnings for the first half of the year were equivalent to 24 cents a share.

The present common stock was

[Continued on page 21, column 1.]

YEAR'S BEST RALLY IN STOCK MARKET

In the sharpest rally of the year yesterday many of the leading stocks of the list show marked gains from the lows of 1932. Some stocks are selling at double or better their low prices of 1932. Most of the stocks are sharply higher than they were at the close Wednesday, July 27, the best rally of this year to that date. Here is how 30 representative stocks stand:

	Low 1932.	Close July 27.	Close yesterday.
American Can	29⅜	37½	42⅜
American Sugar	13	21⅛	23½
A. T. & T.	70¼	82½	96¼
American Tobacco	40½	61	72
Atchison	17⅞	29½	35⅛
Bethlehem Steel	7¼	13½	14¾
Coca-Cola	74½	82½	89¾
Com. Edison	48⅞	60⅜	66½
Com. Solvents	3½	7⅜	7¾
Corn Products	24¾	34	38⅝
Eastman Kodak	38¼	42⅛	49½
Gen. Foods	19⅝	24	26
Gen. Motors	7⅛	9¼	12
Illinois Central	4½	8½	9⅝
Int. Harvester	10⅝	16¼	20½
Johns-Manville	10	13¼	16¼
Mont. Ward	3½	7¼	8⅝
Nash	8	10½	11¾
Nat. Biscuit	26¼	30⅝	34⅜
New York Central	8¾	14⅝	17⅜
Norfolk & Western	57	70¼	82
Peoples Gas	39	57½	62¾
Pennsylvania	6¼	10⅛	12⅜
Sears-Roebuck	9⅞	15⅜	17½
Stand. Oil of N. J.	19⅝	29	31½
Swift	7	11⅞	12
Texas Gulf	12	17½	19
Union Carbide	15¼	18⅜	21
U. S. Steel	21¼	27⅜	31⅝
Do preferred	51½	66¾	71
Union Pacific	27⅝	41¾	49½

WHEAT RISES AS RUMORS FLY IN GRAIN PITS

Milnor Denies Story of Big Sales.

BY CHARLES MICHAELS.

Soaring grain markets were witnessed on the Chicago Board of Trade yesterday, with wheat regaining in about two hours over half of the loss sustained during a five day straight decline which carried the December off to 51½c early Wednesday, or 5c under the outside figure of last week.

It was a day of wild rumors. It was noticeable, however, that the rumors were not in evidence until wheat prices had advanced about 2c from the early low.

The December touched 54¼c on the advance, or 2¾c over the early low with stop loss orders uncovered on the way up and sellers of offers were forced to protect themselves on the bulge. Profi. taking failed to check the upturn, and the finish was within a fraction of the top with net gains of

[Continued on page 23, column 1.]

Chicago—

City of Unlimited Possibilities

Market of the Mississippi Valley. Railway crossroads of the Nation. Grain trading center of the Western Hemisphere. Leader in live stock and meat packing. Birthplace of the mail order business. Home of the implement industry. Meeting point of iron ore and coal. Port of the inland seas. Chicago—metropolis of the West.

Whatever Chicago's difficulties today, they will dissolve in the inexorable evolution of time.

CONTINENTAL ILLINOIS BANK AND TRUST COMPANY

CHICAGO

231 SOUTH LA SALLE

REPORT ON TRIO OF SHERIDAN TRUST ISSUES

Mammoth Garage Receiver Has $2,508 Cash.

BY AL CHASE.

Reports on three more Sheridan Trust and Savings bank defaulted bond issues were made public yesterday by Arthur Wirtz, chairman of the bondholders' protective committee. The largest of the three is the $130,000 first mortgage 6 per cent bond issue against the Mammoth garage, 4628-46 Clifton avenue. This has since been paid down to $115,000. The receiver, Alexander Weiss, reports cash on hand on May 11, 1932, was $2,508. The members of the protective committee, in addition to Mr. Wirtz, comprise Ernest Ridgeway, receiver for the bank; John P. Hooker, O. P. Curran Jr., August Torpe Jr., and William Ray Prince.

ERNEST RIDGEWAY.

From Dec. 11 to 31 of last year the receiver operated the property. Since that time the building has been leased and the receiver's operating statement to date follow:

	Rental income.	Operating expense.	Net.
December, 1931	$ 399	$348	$ 51
January, 1932.	*1,000	....	1,000
January, 1932.	350	141	208
January, 1932.	350	26	324
March, 1932 ..	350	....	350
April, 1932 ...	350	....	350
May, 1932....	350	125	225
	$3,149	$640	$2,508

Cash on hand, May 11, 1932..........$2,508

*Deposit on lease.

No fees have been charged as yet by the receiver or the receiver's attorney. No funds have been allocated as yet for payment of back taxes which are in default. Taxes for 1928 were $2,700, of which only $500 was paid on account and the balance contested. Taxes for 1929 were $3,200, of which the whole amount was contested. No payments have been made on 1930 taxes.

Leavitt-Lincoln Garage.

Eli Metcoff was appointed receiver for the Leavitt-Lincoln garage at 4338 North Leavitt street on May 5. He has not yet submitted a report. This was a $27,500 bond issue at 6½ per cent, reduced to $26,500, when the default occurred. A foreclosure suit was filed and bonds called for deposit. On June 9 practically all were in hand and it is hoped by the committee that all will be deposited so a reorganization can be effected without completing the foreclosure. The garage has a capacity of ninety cars.

Edwin V. Burke, receiver for the Willnor apartments, containing twenty-eight units, at 4014 North Albany avenue, makes the following operating statement:

	Rental income.	Operating expense.	Net.
October, 1931...	$ 398	$134	$ 174
November, 1931.	970	239	731
December, 1931.	1,051	452	599
January, 1932..	810	678	132
February, 1932.	890	271	618
March, 1932....	900	285	615
April, 1932	612	483	129
	$5,541	$2,542	$2,998
Less 1929 general taxes			2,250
Cash on hand, May 9, 1932			$ 748

The Willnor bond issue was for $100,000 at 6½ per cent. This had been paid down to $90,000 when default occurred. The building was reported 75 per cent rented on June 1, 1932.

Straus Bank Made Depository.

J. Milton Trainer, chairman of the bondholders' protective committee for bonds underwritten by the Cottage Grove State bank, announces that the Straus National Bank and Trust company has been appointed depository. Johnson & Swanstrom have been retained as counsel for the committee. The committee maintains an office at 7527 Cottage Grove avenue.

"The committee is making very satisfactory progress," said Mr. Trainer, who is a partner of Clark & Trainer, realtors. "Each issue is being studied and appraised. A definite plan will be formulated for each building and the bondholders will be advised before the adoption of any plan."

MONEY AND EXCHANGE

Money rates quoted by Chicago banks are as follows: Customers' commercial loans, 4½@5 per cent; collateral loans, 4½@5½ per cent; brokerage loans, 4½ per cent; commercial paper, 2¼@3½ per cent; bankers' acceptances, 30-60-90 days, ⅞@¾ per cent; 120 days, 1@⅞ per cent; 150-180 days, 1¼@1⅛ per cent.

NEW YORK MONEY MARKET.

NEW YORK, Aug. 3.—(AP)—Call money, steady; 2 per cent all day. Time loans, steady; 60-90 days, 1¼@1½; 4-6 months, 1¾@1½ per cent. Prime commercial paper, 2¾@2½ per cent. Bankers' acceptances, unchanged. Bar silver, quiet and ⅛c lower at 26⅝c.

FOREIGN EXCHANGE.

Exchange rates quoted below by the Continental Illinois Bank and Trust company are nominal.

	Aug. 3.	Aug. 2.	Wk. ago.	Yr. ago.
London	351.62	351.62	353.50	486.15
Paris	3.91⅛	3.91⅞	3.91⅝	3.92⅜
Italy	5.10¼	5.10	5.09⅝	5.23¼
Belgium	13.88	13.88	13.86½	13.96½
Switzerld	19.48	19.48	19.47	19.51
Holland	40.27	40.26	40.25	40.33
Denmark	18.95	19.00	19.13	26.75½
Sweden	18.07	18.08	18.20	26.77½
Norway	17.64	17.63	17.76	26.75½
Spain	8.09	8.09	8.01	9.14
Germany	23.82	23.80	23.77	23.70
Austria	14.10	14.10	14.10	14.13
Poland	11.30	11.30	11.30	11.25
Greece	.66	.66	.66	1.30
Rumania	.60	.60	.60	.61
Jugo Slav.	1.75	1.75	1.75	1.77⅜
Czechoslov.	2.96½	2.96½	2.96½	2.97
Finland	1.60	1.60	1.60	2.52½
Canada	87.00	87.00	87.25	99.78
Argentina	25.81	25.81	25.75	30.20
Brazil	7.65	7.65	7.65	7.00
Hongkong	23.15	23.20	23.25	25.00
Shanghai	30.15	30.20	29.95	31.25
Japan	27.45	27.50	27.85	49.50
India	26.75	26.75	26.85	36.20
Chile	6.05	6.05	6.05	12.25
Bulgaria	.72	.72	.72	.73
Singapore	41.50	41.50	42.00	56.43
Hungary	17.50	17.50	17.50	17.54

Quotations are in American cents.

DIVIDENDS DECLARED

Stock—	Rate.	Period.	Payable.	Stock of record.
Can W&C pfd.	$1.62½	q	Sept. 15	Aug. 31
Col Pictures pfd.	75c	q	Sept. 1	Aug. 18
Drug, Inc.	$1	q	Sept. 1	Aug. 15
Fed L&T pfd.	$1.50	q	Sept. 1	Aug. 15
Frank Simon pfd.	$1.75	q	Sept. 1	Aug. 17
Homestake Mng.	75c	q	Aug. 25	Aug. 20
Inv Tr Sh ser A 21,	43c		Aug. 15	July 15
Purity Bak.	25c	q	Sept. 1	Aug. 15
S O of Cal.	50c	q	Sept. 15	Aug. 15
S O of Neb.	25c	q	Sept. 20	Aug. 27
West Dair P A pf.	$1.50	q	Sept. 1	Aug. 10

NEW YORK BOND TRANSACTIONS

Wednesday, August 3, 1932.

Total sales, par value.........$11,923,000 Total sales 1932 to date..$1,795,897,000
Year ago.........................8,306,000 Total sales 1931 to date.. 1,062,849,000

UNITED STATES GOVERNMENT LOANS.

Sales in thou.	Issue—	High.	Low.	Last.	Net chge.	Closing Bid.	Closing Asked.	Yield.	Aug. 4, 1931.
63	Liberty 3½s, 1932-'47	101.5	101.4	101.4	— .1	101.4	101.5	.30	102.15
4	Liberty 1st c 4¼s, 1932-'47	101.24	101.22	101.24	+ .2	101.22	101.23	...	103.5
140	Liberty 4th 4¼s, 1933-'38	103.2	102.31	103.00	...	102.31	103.00	1.70	104.26
16	U S Treasury 4¼s, 1947-'52	106.30	106.22	106.22—	.6	106.22	106.28	3.65	......
57	U S Treasury 4s, 1944-'54	103.28	103.22	103.24	...	103.24	103.25	3.63	......
5	U S Treasury 3¾s, 1946-'56	102.00	102.00	102.00—	.1	101.29	102.2	3.56	......
18	U S Treasury 3⅜s, 1943-'47	100.4	100.2	100.2	...	100.00	100.3	3.36	......
6	U S Treasury 3⅜s, 1940-'43	100.1	100.00	100.00—	.2	100.00	100.2	3.39	......
28	U S Treasury 3⅜s, 1941-'43	100.3	100.00	100.00—	.4	100.00	100.2	3.39	101.21
35	U S Treasury 3⅛s, 1946-'49	97.35	97.26	97.28—	.2	97.27	97.30	3.28	101.21
67	U S Treasury 3s, 1951-'55	96.29	96.26	96.29+	.1	96.26	96.29	3.17	......

Note—Fractions on United States government bonds, including net changes, are quoted in thirty-seconds of 1 per cent.

UNITED STATES TREASURY CERTIFICATES AND NOTES.

[Quoted by C. F. Childs & Co.]

Issue and maturity—	Bid.	Asked.	Yield.
Certificates TS 1⅛s, Sept. 15, 1932	100.4	100.6	....
Certificates TS 3s, Sept. 15, 1932	100.12	100.14	....
Certificates TO 3⅛s, Oct. 15, 1932	100.18	100.20	....
Notes 3¼s, Dec. 15, 1932	101.3	101.4	.16
Series A 3⅝s, Feb. 1, 1933	101.21	101.24	.17
Certificates TB 3⅝s, March 15, 1933	101.30	102	.37
Certificates B 2s, May 2, 1933	100.30	101	.65
Certificates TJ 1⅛s, June 15, 1933	100.13	100.15	.95
Notes A 3s, May 2, 1934	101.31	102.1	1.82
Notes series B 2⅞s, Aug. 1, 1934	100.7	100.8	2.00
Notes A 3s, May 2, 1934	100.31	101.1	2.62
Notes series A 3¼s, Aug. 1, 1936	100.30	101	2.98

UNITED STATES TREASURY BILLS [Discount Bills].

	Bid.	Asked.		Bid.	Asked.
Sept. 28, 1932	.50%	.25%	Aug. 10, 1932	.50%	.20%
Oct. 11, 1932	.50%	.30%	Aug. 17, 1932	.50%	.20%
Oct. 19, 1932	.50%	.30%	Aug. 24, 1932	.50%	.20%
Oct. 26, 1932	.50%	.30%	Aug. 31, 1932	.50%	.20%

DOMESTIC.

No.thou.	High.	Low.	Close.
5 Abra&Straus 5½s '43.	76⅛	76	76⅛
7 Adams Exp 4s '48..	55	51½	51½
4 Alaska G M 6s A '25	18	17¾	18
49 Alleg 5s '44........	15⅝	13½	15⅛
11 do 5s '49.........	13¼	11½	13⅛
34 do 5s '50..........	11⅞	10½	11⅞
6 Alleg Val 4s '42.....	81⅛	81⅛	81⅛
88 Am&Fgn P 5s 2030.	35⅝	31⅞	35⅜
1 Am Cyan 5s '42.....	70	70	70
7 AmIGCh 5½s '49....	70	69⅛	69⅛
19 Am Intl 5½s '49....	70½	70	70½
8 Am Smelt 5s '47.....	83⅝	83⅝	83⅝
1 Am Sug R 6s '37....	103	103	103
15 Am T&T 5½s '43....	103¼	103	103¼
9 do col 5s '46.......	102⅝	102¼	102¼
42 do 5s '60.........	97	96¼	97
36 do 5s '65.........	96⅝	96⅛	96⅝
24 do cvt 4½s '39.....	101½	101	101½
8 AmWW&El 6s '75....	68	67	68
11 do 5s '34..........	82½	81⅛	82½
3 AngChNit 7s '45.....	10	9½	10
51 Arm&Co Del 5½s '43	64⅝	64	64¼
8 do r est 4½s '39....	70	69⅞	69⅞
2 AT&SF cvt 4½s '48.	83⅝	83⅝	83⅝
25 do gen 4s '95......	87⅛	87	87⅛
1 do adj 4s '95.......	80½	80½	80½
8 do adj 4s st '95.....	81⅛	81	81
1 do cv 4s 1905-'55....	73	73	73
1 Atl&ChaAL 5s '44..	80	80	80
10 A C Line 1st 4s '52.	73	73	73
4 do L & N 4s '52.....	50	47⅝	50
10 Atl Ref deb 5s '37..	97½	97⅛	97⅛
20 B & O rf 6s '95......	48	43⅛	48
5 do 1st 5s '48.......	84⅛	84⅛	84⅛
36 do rfg 5s '95.......	39	37⅛	39
21 do 5s 2000 D.......	38⅛	36	38⅛
235 do 4½s '33........	60⅛	54⅛	59⅛
280 do cvt 4½s '60.....	28⅛	26⅞	28⅛
6 do gold 4s '48.......	75⅛	75⅛	75⅛
8 do 5s S W '50.......	68	68	68
1 Bang & Ar 4s '51...	65	65	65
8 BellTPa 5s B '48....	103⅛	103⅛	103⅛
9 do 5s C '60.........	102⅞	102⅞	102⅞
4 Beth Stl rf 5s '42....	82½	82½	82½
4 do p m 5s '36......	87⅛	87⅛	87⅛
1 Bost & Me 5s '67....	63⅛	63⅛	63⅛
4 do 4⅜s J J '61.....	60⅛	60	60⅛
2 BrkCyRR 1st 5s '41.	58	58	58
8 Brk Ed 5s '49 A....	103	102⅛	102⅞
15 do 5s E '52.........	103	102⅞	102⅞
41 Brk M Tr 6s '68....	84¼	83¼	84¼
2 Brk U E 1st 5s '50..	72	72	72
4 Brk U G 1st 5s '45..	105¼	105	105
16 do 5s '50...........	97	96⅞	97
5 Buf G E 4½s '81 B..	95¼	95¼	95¼
9 Bush Ter 5s '55.....	36	34½	36
2 Bush T Bld 5s '60..	59⅜	59	59
1 By Pr Coke 5½s '45.	39⅞	39⅞	39⅞
2 Cal Packing 5s '40..	61	61	61
5 Cal Pet 5½s '38.....	85	85	85
1 do 5s '39...........	86	86	86
28 Can N Ry 4½s '51...	82¼	81⅞	82
2 do 4½s '56.........	82	82	82
3 do 4½s '57.........	82	82	82
12 do 4⅜s '55.........	84⅛	84⅛	84⅛
31 do 5s '69 July......	88	87⅛	87⅛
1 do 5s '69 Oct.......	88	88	88
9 Can Nor 7s '40.....	102	101¼	102
10 do deb 5½s '46.....	101	100⅞	101
21 do 4½s '35..........	96	95⅛	95⅛
4 do 5s '44...........	78	77⅛	77⅛
4 do 5s '54...........	77	76⅜	76⅜
1 do 4½s '46.........	77⅛	77⅛	77⅛
7 do 4½s '60.........	75	75	75
7 do deb 4s perp......	66⅝	64⅛	66⅝
1 Cent Ga con 5s '45..	29⅝	29⅝	29⅝
1 CentIllE&G 5s '51...	68	68	68
11 Cent Pac 5s '60.....	54⅛	54⅛	54⅝
2 do 1st gtd 4s '49....	75½	75½	75½
12 CentRRNJ 4s '87....	70⅝	70¼	70¼
3 Certainteed 5½s '48.	27¼	27	27
75 Ches Corp 5s '47....	46½	44½	46
3 Ches&O con 5s '39..	103	103	103
6 do rfg 4½s '95 B....	76	76	76
5 CB&Q rf 5s '71 A...	87⅛	87⅛	87⅛
11 C & E I 5s '51.......	11	10⅞	10⅞
1 Chi & Erie 1st 5s '82	80	80	80
1 CGL&Ck 1st 5s '37..	101	101	101
15 C G W 4s '59.......	40⅝	38⅛	40⅝
159 CMStP&P 5s '75....	24½	22	24½
69 do adj 5s 2000......	6¼	5¼	6¼
5 C & N W 6¾s '36.....	70	68	68
12 do rfg 5s 2037......	24⅝	24¼	24⅝
5 do gen 5s '87.......	65½	65½	65½
34 do deb 5s '33.......	62¼	60⅛	62¼
132 do cv 4⅜s '49......	16½	14	16½
8 do 4½s 2037........	24	22	24
13 do 4½s 2037 C......	24	22	24
36 CRI&P 4½s '52 A...	30	28	29⅝
71 do cvt 4½s '60.......	16⅛	15	16⅛
64 do rfg 4s '34........	33½	29⅝	33
4 CTH&SE 5s '60.....	39½	36⅛	39⅛
13 do inc 5s '60......	27½	26	27¼
6 Chi U St 6½s '63 C.	110⅛	110	110
8 do 5s '63 B.........	99⅝	99⅝	99⅝
1 do 5s '44..........	93	93	93
1 do 4½s '63 A.......	90	90	90
3 C & W I 5½s '62....	68	68	68
21 do 4s '52...........	63½	63	63
1 Childs Co 5s '43....	21½	21½	21½
19 Chile Cop 5s '47....	41	40	40½
4 CinnG&E 4s '68.....	91½	90½	91½
3 CCC&SL rf 4½s '77E	43	42⅝	42⅝
22 ClevUTer 5½s '72..	73¾	70	73⅝
17 do 5s '73.........	70	69	69
8 Colon Oil 6s '38......	50	48	50
38 Colo & S 1st 4½s '35	76⅛	75⅛	76
4 do rf 4½s '80 A....	51	51	51
11 ColG&E 5s '52 Apr.	74	73⅛	74
13 do 5s '52 May......	74⅛	73⅛	73⅛
6 do 5s '61..........	73⅜	72½	73⅛
1 Com Cr 6s '34.......	98	98	98
1 do 5½s '35........	95	95	95
3 ComInvTr 5½s '49..	91	91	91
2 ComTobRec 6s '41..	106	105⅝	105⅝
39 ConGNY 5½s '45....	102½	101½	101½
31 do 4½s '51.........	90⅛	89⅝	90⅛
6 Con Pow 5s '52.....	101	101	101
2 Container 5s '43.....	11	11	11
5 CrnC&S 6s '47......	73	73	73
2 CrownWill 6s '51...	71	70⅝	70⅝
3 CrnZel 6s '40 ww....	55	55	55
1 Cuba RR 5s '52.....	31¼	31	31
3 CubDS 7½s '44 c st s	4	4	4
2 CumberldT&T 5s '37.	102½	102½	102⅛
27 Del&H rf 4s '43.....	79	77½	79
3 D&RG 4½s '36.......	44⅛	44½	44⅛
16 do con 4s '36.......	43	41½	42⅝
14 do W gn 5s '55....	12½	11⅛	12½
31 do rfg 5s '78......	20	17	20
15 Det Edis col 5s'49 A	99⅝	98⅝	99
5 Det Ed 5s 55.......	98	97	98
11 do 4½s '61 D.......	90⅛	90	90⅛
10 Dodge Bros deb 6s'40	79	77⅛	79
2 Dul&IR 5s '37.....	94¼	94	94
3 Duq Lt 4½s '57 B...	98⅛	98	98
14 do 4½s '67 A.......	97	96⅞	96⅞
4 ETennV&G c 5s '56..	75	75	75
5 Erie r&i 5s '67......	21½	20	21
30 do 5s '75..........	22	19⅜	22
3 do 1st c pr l 4s '96.	69¼	69¼	69¼
1 Erie&Jer 1st s f 6s '5	76⅛	76⅛	76⅛
1 Fed L&T 1st 6s '42.	60	60	60
2 do 6s '54 B.........	43	43	43
1 Fisk Rubbers 8s '41	34	34	34
1 Gannet Co 6s '43....	69⅝	69⅝	69⅝
1 Gen Am Inv 5s '52..	75⅝	75⅝	75⅝
2 Gen Bak 5½s '40....	95	95	95
5 Gen Cable 5½s '47..	47⅛	47⅛	47⅛
14 GenMotAccep 6s '37.	102⅝	102½	102⅝
1 Gen Petrol 5s '40...	101	101	101
3 Gen P Svc 5½s '39.	75	75	75
38 Gen Th Equip 6s '40	3	2½	3
3 do 6s '40 ctfs......	1⅞	1⅞	1⅞
2 Goodrich BF 6¼s '47	73½	73	73½
26 do 6s '45..........	37	35½	37
14 Goodyr T&R 5s '57.	70	69½	70
1 Gould Coup 6s '40..	12	12	12
12 Gr Rap & Ind 4½s'41	75⅛	75⅛	75⅛
40 GdTrk RyCan 7s '40.	102	99⅞	102
3 do 6s '36...........	98	98	98
36 Gt Nor Ry 7s '36 A	67¼	65	67
1 do 5½s '52 B.......	56⅝	56⅝	56⅝
3 do gen 5s '73.......	53	52	53
4 do gen 4½s '76 D...	49	48¾	49
5 do 4½s '77 E.......	50¼	50	50¼
1 Gulf M&N 5s '50 C	24½	24½	24½
1 HockV1st cn4½s '99	83	83	83
2 Hoe & Co 6½s '34..	30	30	30
4 HousOilTex 5½s '40	60	57⅛	60
6 Hudson Coal 5s '62A	31	30⅛	31
1 Hud Co Gas 5s '49.	102½	102½	102½
10 Hud&M rfg 5s '57 A	74½	74	74
25 do adj inc 5s '57..	47	45¼	46
16 Hum Oil & R 5s '37.	101¼	101⅛	101⅛
8 Ill Bell Tel 5s '56..	102⅛	101⅞	101⅞
1 Ill Cent 6½s '36.....	64	64	64
81 do 4⅜s '66..........	30⅝	28	30½
1 do col tr 4s '52.....	50½	50½	50½
7 do col tr 4s '53......	37	37	37
89 IC&CSL&NOrfg5s'63A	33	29	32⅝
27 do 4½s '63 C.......	31	28	31
9 Ill Stl deb 4½s '40.	97	96⅞	97
6 Inland St 4½s '78 A	71⅛	71	71⅛
2 do 4½s '81 B.......	71	70½	71
9 Interb R Tran 7s '32	65½	64⅝	65
17 do 6s '32...........	25½	24	25½
29 do rfg 5s '66......	48	46	47⅝
50 do rfg 5s '66 sta...	48	46⅛	48
4 Interlake Iron 5s '51	35	35	35
20 Int Cement 5s '48..	58⅝	57	58
1 Int Gt Nor adj6s '52	5½	5½	5½
7 do 1st 6s '52.......	22	22	22
9 do 5s '56 B........	20	20	20
15 do 5s '56 C........	20	19½	20
44 Int Hyd Elec 6s '44	38⅝	35⅛	38⅝
1 Int Match 5s '41 cvt	5	5	5
20 Int Mer M s f 6s '41	33½	33¼	33½
3 Int Paper rfg6s '55A	17	17	17
11 do cvt 5s '47 A......	47⅝	45	47⅝
10 Int Rys C Am 6s '41	37½	37	37½
7 do 5s '72.........	41⅞	40	41⅞
113 Int T & T cvt 4½s'39	38	33	37⅞
41 do deb 4½s '52......	32⅞	26	32⅞
153 do deb 5s '55.......	36	29¼	35
1 Kan & Mich 1st4s'90	66	66	66
20 KC FtS&Mem 4s '36	46⅝	46	46¼
3 K C Pw&Lt 4½s '57	95	95	95
45 do 4½s '61.........	94¼	93½	94¼
25 K C Sou rfg 5s '50.	47⅝	46¼	47⅝
3 do 1st 3s '50......	58	57⅛	57⅛
8 K C Term 1st 4s '60	84⅛	84⅛	84⅛
13 Kas Gas&El 4½s '80	82¼	81	82⅛
20 Keith B F 6s '46....	41	40	40
1 Kendall 5½s'48 A w	49	49	49
26 Kresge Found 6s '36	63	61⅝	62
3 Lack Steel 5s '50...	78	78	78
4 LacGasStL 5½s'60 D	51⅛	51	51⅞
4 do 1st 5s '34.......	81⅞	81	81
1 LE&West 1s 5s '37.	65	65	65
4 LS&MS gen 3½s '97	71	71	71
5 Laut Nitrate 6s '54	6	6	6
1 Leh Val 5s 2003....	44⅝	44⅝	44⅝
1 do con 4½s 2003...	43	43	43
5 do con 4s 2003.....	37⅞	37	37⅞
1 Ligg&Myers 7s '44..	117¼	117¼	117¼
1 do 5s '51...........	103½	103½	103½
1 Loew's Inc 6s '41....	80	80	80
5 Long Isl deb 5s '37.	78	78	78
50 do unified 4s '49...	78½	78⅛	78⅛
9 Lorillard Co 7s '44.	107⅝	107½	107⅝
9 Lou & Ark 5s '69..	29	28⅝	29
14 LouGas&Elec 5s '52..	97½	96	97½
2 Lou&N rfg 5½s 2003	62	62	62
3 do 1st rfg 4½s 2003	57	56⅝	57
2 do unified 4s '40....	82	82	82
1 do So M jt 4s '52....	33	33	33
2 ManSug 7½s '42ct st	5	5	5
5 Manhat Ry 4s '90...	33½	32¼	33½
4 Mar St Shov 6s '47	32	28⅛	32
3 McCrory St 5½s '41	70	70	70
26 McKess & R 5½s '50	36	33½	36
2 Met Ed 5s '53.......	82⅝	82	82⅝
3 do 4½s '68.........	78	75½	78
5 Midvale Stl cvt 5s'36	85⅛	85	85⅛
6 Mil ER&L 1st5s'61B	79⅝	79	79
9 MSP&SSM 5½s '78.	51¼	51¼	51¼
3 do gtd 5s '38......	46⅛	46⅛	46⅛
2 do 1st con 4s '38....	50	47	50
2 Mo Ill 5s '59........	29	29	29
13 MKT pr ln 5s '62 A	62	59	62
10 do adj 5s '67......	30	29⅞	30
12 do pl 4½s '78 D....	57½	55	57½
5 do 1st 4s '90.......	74	74	74
4 do 4s '62 B........	49	49	49
34 Mo Pac cvt 5½s '49	12⅞	11	12⅝
60 Mo Pac 5s '77 F....	30⅝	28¼	30
11 do 5s '78 G........	30	28⅝	30
55 do gen 4s '75.......	15	13⅛	14⅝
116 do 5s '80 H.......	30⅛	28⅝	29⅝
242 do 1st 5s '81......	30⅛	28	30
2 Mont Pow 5s '62 D..	59⅝	59⅛	59⅛
1 Montreal Tr col 5s'41	83	83	83
114 Nat Dairy 5¼s '48..	88⅛	87	87⅝
42 Nat Steel 5s '56.....	76⅛	75¼	76⅛
5 N Eng T & T 5s '52.	103⅛	103⅛	103⅛
1 do gen 4½s '61 B...	96⅛	96⅛	96⅛
5 N J Pw&Lt 4½s '60	79	78⅛	79
7 N O P Svc5s ctf'52A	60⅝	60⅛	60⅝
1 do 5s '55 B........	61	61	61
1 New Orl Term 4s '53	52¼	52¼	52¼
3 N O T & M 4½s '56.	22	22	22
5 do 5½s '54........	26	26	26
8 NYC deb 6s '35......	65¼	63⅛	65
151 do rf&imp 5s 2013.	47	43½	43½
20 do con 4s '98.......	65⅛	64⅝	65⅛
89 NYC&HR rfg-im 4½s 2013 A	43½	40½	43½
31 do deb 4s '34.......	74½	73	74
7 do rf&imp 4½s 2013	43	42	43
92 NY Chi&StL 6s '32.	42½	39½	41½
21 do 4½s '78 C.......	21	19½	20
1 do 1st 4s '37.......	71	71	71
3 N Y Dock Co 4s '51	52⅝	52⅝	52⅝
2 NY Edis rfg 6½s '41.	110⅛	110⅛	110⅛
1 do 5s '44..........	103⅞	103⅞	103⅞
19 do 5s C '51.........	103	102½	102⅝
3 NY GEH&Pcol5s '48.	106	106	106
27 NYNH&Hcv db 6s'48	75⅛	74⅛	75⅛
2 do 1st&rfg 4½s '67.	60½	60	60½
1 do deb 4s '55.......	54	54	54
2 do con Ry 4s '54....	45	44⅞	45
9 NYO&W rfg 4s '92..	47½	46½	47½
2 do gen 4s '55.......	38⅛	37⅛	38⅛
2 NY StaRy 6½s '62 ct	5½	5½	5½
15 N Y Steam 5s '56....	94	92⅝	93½
26 NY Tel gen 4½s '39.	101⅝	101⅝	101⅝
5 N Y Trap Rock 6s'46	50	50	50
2 NYW&Bost 4½s '46	45	45	45
4 Niag Shares 5½s '50	53	53	53
1 NL&O Pw 5s '55 A	93½	93½	93½
3 Norf & Sou 5s '61A	6	6	6
3 Norf & W div 4s '44	92⅝	92	92
4 N Am Cem 6½s '40	22⅝	22½	22½
51 N Am Co 5s '61.....	77½	76	76
2 N Am Ed 5½s '63..	78⅛	78⅛	78⅛
10 do 5s '57 A........	75⅝	75	75⅝
12 do 5s '69 C........	76	74⅛	74⅞
82 Nor Pac 6s 2047 B	73	69⅝	72
2 do rf&imp 4½s2047A	59⅞	59⅛	59⅞
2 do pr lien 4s '97....	81⅜	81⅜	81⅜
4 do gen 3s 2047.....	60	58⅝	60
1 Nor Sts Pw 5s '41A	96⅝	96⅝	96⅝
1 Ohio Pb Sv 7s '47	94	94	94
3 Ore Sh L gtd 5s '46	95⅛	95⅛	95⅛
7 Ore-WRR&Nv 4s '61	73½	73	73½
6 Otis Steel 6s '41....	27⅜	26½	27⅜
6 Pac Gas&El 5s '42.	101¼	101	101¼
3 Pac Pub Ser 5s '36	94⅞	94⅝	94⅝
1 Pac T&T rfg 5s '52.	102½	102½	102½
1 Pan-Am P 6s '40....	29⅛	29⅛	29⅛
17 Paramt Bwy 5½s '51	46	44⅞	46
17 Para-F-Lsky 6s '47	28⅛	27	28⅛
31 Paramt Pbix 5½s '50	26⅛	24	26⅛
15 PennOh&Det 4½s '77	66½	66⅛	66½
22 Penn P&L 4½s '81	88	86⅜	88
6 PennRR gold 6½s '36	95	95	95
4 do gen 5s '68......	81	80⅛	80⅛
2 do 5s '64.........	71⅛	71	71⅛
2 do 4⅜s '63........	75	75	75
3 do con 4½s '60....	95	95	95
41 do gen 4½s '65.....	74⅛	72⅞	74⅛
8 do gen 4½s '81 D...	70	69⅝	70
16 do 4½s '70........	59⅞	58	59
5 Peo GL&C Chi 5s '47	92	92	92
2 Peoria & E 1st 4s'40	35	35	35
1 Pere Marq 5s '56....	46	46	46
1 do 4½s '80.........	41½	41½	41½
1 do 4s '56.........	35½	35½	35½
11 Phila Co 5s '67.....	80⅛	80	80⅛
4 Phil Elec 4½s '67..	99⅝	99⅝	99⅝
18 Phil Rd C & I 6s '49	42½	41½	42½
2 do 5s '73.........	58	58	58
26 Phillips Pet 5¼s '39	67	66¼	67
10 PCC&StL 4½s I '63	86¼	86⅛	86¼
2 Prtld Gen El 5s '35	85	85	85
35 do 4½s '60.......	50½	49½	50½
1 P Ric AmTb 6s '42	22	22	22
46 Pstl Tel&Cab 5s '53	24	22	24
2 Pb Sv El & G 4½s '67	98¼	98	98¼
18 Pure Oil 5½s '37..	75	74½	75
25 do 5¼ '40........	70⅛	68	70⅛
12 Purity Bak 5s '48.	66	64	66
1 RKO pt pd 6s '41ctf	52	52	52
7 Rdg gen 4½s '97 A	75⅛	74⅛	75¼
3 do gen 4½s '97 B..	74⅛	74⅛	74⅛
11 Rem Arm sf 6s '37 A	71	70⅛	71
6 do 5½s '47 ww...	46⅛	45⅛	46⅛
5 Rep Ir&Stl sf 5s '40	55	55	55
5 Rio Gr W 1st 4s '39	60	60	60
10 RIArk&La 4½s '34.	30	28⅛	30
20 StLIM&S4sR&Gdiv'33	52¼	51	52¼
2 StLRM&Pac 5s '55.	35	35	35
10 StL&SF 5s '50 B....	13⅛	12⅛	12⅛
66 do 4½s '78.......	10½	9½	10⅛
32 do 4s '50 A........	13	12	13
3 StLSW Trm 5s '52	31½	31½	31½
2 SP&KCShL 4½s '41	32⅝	32⅝	32⅝
5 StPM&M con 4s '33	90	90	90
3 do 4s Mont div '37	80	80	80
2 St Pl Un Dep 5s '72	90	90	90
7 SA&A Pass 1st 4s'43	60½	60½	60½
1 Santa Fe p p 5s '42	90	90	90
40 Schulco 6½s ctf46A	26	26	26
33 do 6½s '46 B......	65	64	65
2 Scioto V&NEng 4s'89	80½	80½	80½
23 Seab A L con 6s '45	3½	3¼	3¼
7 do rfg 4s '59........	3½	3½	3½
25 Shell Pipe L 5s '52	83⅛	82⅛	83⅛
24 Shell Un 5s '47.....	81⅞	81⅛	81⅞
91 do 5s '49 ww......	81⅛	81⅛	81⅛
4 Silesn Am col 7s'41	30½	29⅛	30½
18 Sinc C Oil col 7s '37	93	92½	92⅝
1 do 6½s '38........	89	89	89
22 Sinc Cr Oil 5½s '38.	102	101⅝	101⅝
5 Sinc Pipe L 5s '42..	97	97	97
4 Skelly Oil 5½s '39..	66¼	66	66
6 Smith Corp 6½s '33.	100	99⅝	99⅝
5 So Bell T&T 5s '41.	102½	101⅛	102⅛
2 So Col Pow 6s '47	71	70	70
8 So Pac cvt 5s '34..	70	70	70
4 do 4½s '68.........	44	43⅝	44
57 do 4½s '81........	43	40⅛	43
11 do 4½s '69 ww.....	43¼	43	43
5 do rfg 4s '55......	73⅛	73⅛	73⅛
2 do col tr 4s '49....	52⅛	51⅛	52⅛
18 do 4½s Ore Ln '77	61⅝	61⅛	61⅝
5 do S Fr Ter 4s '50	77⅛	77⅛	77⅛
81 South Ry gn 6½s'56	30⅛	26	30½
52 do gen 6s '56......	29	26	28⅝
1 do con 5s '94......	70½	70½	70½
119 do gen 4s '56......	23⅛	20	23⅛
8 do 4s M & O '38...	22⅛	21	21
28 S W Bell Tel 5s '54.	102⅝	102⅛	102⅛
15 St Oil NJ db 5s'46.	102½	102	102⅛
8 do N Y 4½s '51.....	90⅛	89⅛	90
2 Stevens Hotel 6s '45	14	14	14
1 Syrac Lgt 5s '51.	102¼	102¼	102¼
6 Tenn ElP rfg6s'47A	94½	94	94⅛
3 TRRAofSL con 5s'44	85	85	85
78 Tex Corp 5s cvt '44	90	87½	90
46 Third Av adj 5s '60	26	25	26
1 do rfg 4s '60......	47⅝	47⅝	47⅝
51 Tob Pr NJ 6½s 2022	94½	92⅝	94⅛
8 Trumbull Stl 6s '40	45	45	45
3 Un El L&P 5½s '54.	100	99⅞	99⅞
5 do rf 5s '33........	101½	101½	101½
4 Union Oil Cal 6s '42	98½	98	98½
4 do 5s '45 rcts ww.	78	77⅛	78
1 Un Pac 1st 5s 2008	96	96	96
2 do 4½s '67........	79⅛	79⅛	79⅛
7 do 1st 4s '47......	94½	94½	94½
16 do gold 4s '68......	78	77	78
16 do rfg 4s 2008.....	80⅛	80⅛	80⅛
9 Unit Bis Am 6s '42	98⅛	97⅝	97⅝
37 Unit Drg Del 5s '53	80⅛	79	80⅛
14 U S Rub 5s '47.....	37⅛	36⅞	37⅛
1 Utah L&Tr 5s '44..	61½	61½	61½
1 Utah P & Lt 5s '44	73½	73½	73½
10 Util Pw&Lt 5½s '47	26	25	25½
29 do 5s '59 ww......	23½	20⅛	23½
11 Vanadium 5s '41...	42½	40⅛	42½
2 Va El & Pw 5½s '42	94	93⅛	94
12 Va Ry & Pw 5s '34.	99⅝	99	99
3 Va Ry 5s '62.......	82⅛	82⅛	82⅛
6 Va&SW con 5s '58..	41	37	41
12 Wab R R 1st 5s '39	62	61	62
15 do 2d 5s '39........	36⅛	35	36⅛
8 do 4½s '78 C......	8⅛	8	8⅛
10 Walwth 6½s '35 ww	13	13	13
57 Wrnr Bros P 6s '39	25⅛	23⅝	25⅛
1 Wnr Quinlan 6s '39	22½	22½	22½
11 Wrrn Bros cv 6s '41	41	41	41
1 Westch Lt 5s '50..	104	104	104
11 Western El 5s '44..	95⅛	95	95⅛
3 West Md 5½s '77 A	49	49	49
1 West Md 4s '52.....	53	53	53
1 WNY&Pa 1st 5s '37	90	90	90
10 West Pac 1st 5s '46	40	35	40
2 W Pa Pw 5s '46 A.	102⅞	102⅞	102⅞
2 do 5s '56 G........	100⅞	100⅞	100⅞
6 Westn Union 6½s '36	71	68⅛	71
21 do 5s '51..........	57¼	56⅜	57¼
1 do r est 4½s '50....	59	59	59
6 do 5s '60.........	57⅝	57⅛	57⅛
3 W Shore 1st 4s 2361	70½	70	70
1 WhEagO 5½s '37ww.	102½	102½	102½
23 Wilson&Co 1st 6s '41	80½	79½	80½
6 Wis Cen gen 4s '49.	34	33⅛	33½
7 Ygstn S & T 5s '78	62½	62½	62⅝
5 do 5s 1970 B......	63½	63	63

FOREIGN.

No.thou.	High.	Low.	Close.
14 Abitibi P&P 5s '53..	18⅛	17⅛	18¼
2 Agri Bank Col 6s '47.	104	104	104
2 Akershus 5s '63 ...	62	62	62
2 Antioquia 7s '45 D.	10	10	10
6 do 3d 7s '57.......	8	8¼	8½
1 Antwerp 5s '58......	81⅞	81⅞	81⅞
22 Argentine 6s '57 A..	40⅝	38¼	39¼
21 do 6s '58 B........	40½	38¼	39¼
21 do 6s s f '59 June..	40½	38½	39½
5 do s f 6s '59 Oct....	40	39	40
5 do s f 6s '60 May....	40⅝	38	40⅝
23 do 6s '60 Sept.......	40⅝	38	40⅝
7 do 6s '60 Oct........	40⅝	39½	40⅝
21 do 6s '61 Feb.......	40⅝	39	40⅝
8 do 6s '61 May.......	40⅛	40⅛	40⅛
6 do 5½s '62.........	35⅛	34⅝	35½
90 Australia 5s '55...	71⅝	71	71⅝
28 do 5s '57..........	71⅛	71	71
31 do 4½s '56.........	64⅝	64⅛	64⅛
6 Austria gtd 7s '43...	85	85	85
59 do 7s '57..........	40⅝	38⅛	38⅛
10 Batav Pet 4½s '42..	91	91	91
7 Bavaria 6½s '45.....	41⅛	41⅛	41⅛
21 Belgium 7s '55......	104⅞	104⅛	104⅛
17 do 7s '56..........	104⅛	104⅛	104⅛
26 do 6½s '49.........	100	100	100
36 do 6s '55..........	96⅞	96⅛	96⅞
4 Berlin City 6½s '50.	32⅞	32⅞	32⅞
29 do 6s '58.........	28⅝	27⅞	28⅝
9 Berl City El 6½s '51	45	44⅝	45
10 do 6½s '59........	41⅝	41⅝	41⅝
29 do 6s '55.........	40⅛	40	40⅛
1 Bolivia 7s '58......	4⅛	4⅛	4⅛
1 do 7s '69..........	4⅛	4⅛	4⅛
1 Brazil 8s '41.......	20½	20½	20½
45 do 6½s '26-'57.....	19⅝	19	19
3 Brazil C Ry El 7s '52	14⅝	14⅛	14½
2 Breda Ern 7s '54 ww	50	50	50
1 Bremen 7s '35......	45	45	45
1 Brisbane 5s '57.....	57	57	57
2 do 5s '58..........	57	57	57
21 British 5½s '37....	104⅝	104	104
10 do 5s '20-'47.......	70⅛	70⅛	70⅛
2 do 4s '60-'90.......	75⅛	75⅛	75⅛
25 Budapest 6s '27-'62..	26⅛	26⅛	26⅛
2 Buenos A 6½s '55....	33⅝	33⅝	33⅝
57 do 6s '61..........	23⅛	21⅝	23⅛
10 do 6½s '61........	21½	21½	21½
2 Bulgaria 7½s '68....	24½	24½	24½
1 do 7s '67..........	20	20	20
2 Caldas 7½s '46.....	15⅝	15	15
10 Canada 5s '52......	96⅞	96⅝	96½
50 do 4½s '36........	96⅝	96⅛	96⅛
7 do 4s '60.........	82	81⅞	82
2 Cacau Val 7½s '46..	12	12	12
25 Chile M Bk 6½s '57.	12½	12	12
6 do 6s '62.........	12½	12½	12½
6 Chile 7s '42.......	10⅝	10	10⅝
3 do 6s '61 Jan......	8⅛	8	8
39 do 6s '61.........	8⅛	8⅛	8⅛
5 do 6s '61 Sept.....	8⅛	8⅛	8⅛
8 do 6s '63..........	9	8½	9
3 Chilean Mun 7s '60..	8	6⅛	8
6 Cologne 6½s '50....	33⅝	33	33
5 Colombia 6s '61 Jan	28⅝	28⅝	28⅝
7 do 6s '61 Oct......	29⅛	28⅝	29⅛
2 Colom Mtg Bk 7s '46	25⅛	25⅛	25⅛
8 do 7s '47........	27	26	27
3 do 6½s '47.......	27	25½	27
2 Copenhagen 5s '52...	70¼	70¼	70¼
3 Cordoba City 7s '57.	12	10⅝	10⅝
1 Cordoba Pv 7s '42..	25	25	25
2 Costa Rica 7s '51...	27	27	27
5 Cuba 5½s '53......	73⅛	73⅛	73⅛
13 do 5½s '45.......	39¼	38½	39⅛
9 Cundinam 6½s '59..	12½	12½	12½
3 Denmark 6s '42.....	86⅝	85½	86⅝
5 do 5½s '55.......	78⅛	78⅛	78⅛
3 do 4½s '62........	68	68	68
80 Deutsche Bk 6s '32.	84	83	83½
1 Dom 1st 5½s '26-'40	42½	42½	42½
1 do 2d 5½s '40......	41⅛	41⅛	41⅛
6 D Price Pow 6s '66.	54⅛	54	54
4 D E Indies sfg 6s '62	92⅝	92⅝	92⅝
17 do 6s '47.........	95⅛	95⅛	95⅛
26 El Pow Ger 6½s '50	42⅝	42⅝	42⅝
5 do 6½s '53.......	42⅛	42⅛	42⅛
1 Fiat 7s '46........	79⅛	79⅛	79⅛
5 Finland sfg 7s '50..	60⅝	58⅝	60⅝
1 do 6½s '56........	55⅛	55⅛	55⅛
10 Frankfort 6½s '53..	31	30⅛	31
5 French 7½s '41.....	118	117⅝	118
17 do 7s '49.........	112⅝	112⅛	112⅛
9 Gelsenkirchen 6s '34	47	45⅝	45⅝
6 Ger C Ag Bk 7s '50..	48	47⅛	47⅛
19 do 6s '38 Apr......	47	45⅛	47
10 do 6s '60 July.....	43⅝	43	43⅝
70 do 6s '60 Oct......	44⅛	42⅝	43⅝
16 Ger C Af Ln 6½s '58	29⅝	28⅛	29⅝
236 Ger Gct Intl 5½s '65	46⅛	43⅛	46⅛
83 Ger Rep 7s '49......	68½	67⅝	68⅛
1 Ger Gen El 7s '45...	45½	45½	45½
1 do 6s '48.........	39⅝	39⅝	39⅝
4 Good Hope 7s '45...	40	40	40
1 GTCEl P Jap 6½s '50	38⅛	38⅛	38⅛
2 Greek 6s '68.......	21	20	21
14 Hamburg St 6s '46.	37⅛	37⅛	37⅛
1 Hansa SS L 6s'39 ww	28⅛	28⅛	28⅛
1 Heidelb 7½s '50....	35	35	35
1 Hungary 7½s '44...	34⅛	34⅛	34⅛
2 Hung L M I 7½s'61A	32⅛	32⅛	32⅛
15 do 7½s '61 B......	32	32	32
1 Hung Munic 7½s '45	19⅝	19⅝	19⅝
6 do 7s '46.........	21	21	21
1 Ital Cr C 7s '37 A..	91⅛	91⅛	91⅛
1 do 7s '47 B.......	87⅝	87⅝	87⅝
19 Italy 7s '51.......	95	94⅛	95
60 Japan 6½s '54......	65⅝	64⅝	64½
18 do 5½s '65.......	53⅛	53	53⅛
2 Karstadt 6s '43.....	22	22	22
5 Kreug & Toll 5s '59.	9⅝	9⅝	9⅝
1 L Aus H E P 6½s '44	27⅝	27⅝	27⅝
2 Lyons 6s '34......	104	103⅞	103⅞
5 Marseilles 6s '34...	104	104	104
9 Miag M M 7s '56....	32½	32⅛	32½
56 Milan City 6½s '52..	74⅛	72⅝	74⅛
5 Minas Geraes 6½s '58	10⅛	10⅛	10⅛
4 do 6½s '59.......	11⅛	10⅛	10⅛
9 Mont M&E 7s '37 xw	85	85	85
43 Montevideo 7s '52...	13⅝	12	12
10 do 6s '59........	13	12⅝	13
30 N So Wales 5s '57..	68	67	68
10 do 5s '58........	69	66	69
1 No Ger Lloyd 6s '47	34⅝	34⅝	34⅝
2 Norway 6s '52......	77⅛	77	77⅛
9 do 6s '44........	78⅝	78⅛	79
4 do 6s '48........	77	77	77
5 do 5½s '65.......	74¼	73⅝	74¼
6 do 5s '63.........	73⅝	73	73
2 Norwg Hy El 5½s'57	59⅛	59⅝	59⅛
6 Nuremberg 6s '52...	31⅝	31	31⅝
45 Ontario Pw S 5½s'50	56⅝	54⅛	56⅝
4 Orient D Ltd 6s '53.	48⅛	48⅛	48⅛
1 do 5½s '58........	47⅛	47⅛	47⅛
5 Oslo G&E W 5s '63.	68	68	68
1 Panama 5s '63 A....	58	58	58
7 Par Ly Med 7s '58..	103½	103¼	103½
11 do 6s '58..........	103	103	103
4 Peru 7s '59	10½	10	10
3 do 1st 6s '60......	5⅝	5½	5½
5 do 2d 6s '61.......	5¼	5	5⅛
3 Poland 8s '50......	56	56	56
12 do 7s '47.........	48	47½	48
1 do 6s '40.........	53	53	53
1 Porto Aleg 8s '61...	9⅛	9⅛	9⅛
3 do 7½s '66........	7	6⅛	6⅛
20 Prussia 6s '52......	33⅛	32⅝	33⅛
25 do 6½s '51........	34⅝	33	34⅝
2 Queensland 7s '41...	82⅞	80½	82⅞
1 do 6s '47.........	73	73	73
4 Rhi Ruh Wat 6s '53.	30	29⅛	29⅛
2 Rhine Westph 7s '50.	46⅝	46⅝	46⅝
8 do 6s '52.........	42⅛	42⅛	42⅛
31 do 6s '53.........	42⅛	42⅛	42⅛
22 do 6s '55 ww.......	42⅝	42⅛	42⅛
2 Rima Steel 7s '55...	34	34	34
10 Rio de Jan 8s '46...	9⅝	9⅝	9⅝
2 do 6½s '53........	7½	7½	7½
1 Rio G do Sul 8s '46.	12⅝	12⅝	12¼
8 do 7s '67.........	7⅛	7⅛	7⅛
2 do 7s '60.........	7⅛	7⅛	7⅛
1 do 6s '68........	7⅛	7⅛	7⅛
39 Rome 6½s '52......	79⅝	79	79⅛
32 Royal Dutch 4s '45..	84½	83	84½
5 Rumania Inst 7s '59.	37¼	37	37
1 Sao Paulo City 8s '52	12	12	12
5 do 6½s '57........	8	7½	7½
3 Sao Paulo St 8s '50.	12	12	12
8 do 7s '40.........	58⅛	58	58
4 do 6s '68.........	8⅛	8⅛	8⅛
1 Santa Fe Arg 7s '42.	17	17	17
3 Sav P Wks 7s '45..	40⅝	40⅝	40⅝
13 do 6½s '51.......	37	36⅝	37
1 Serbs Cts Slov 8s '62	36	36	36
4 do 7s '62........	30½	30½	30½
3 Shinyetsu El 6½s '52	41	41	41
6 Siem & Hal 6½s '51.	52⅝	52⅝	52⅝
5 Silesia Sl 6½s '46...	35⅛	35⅛	35⅛
3 Silesian Ld A 6s '47	33	33	33
1 Soissons 6s '36.....	104⅛	104⅛	104⅛
3 Styria 7s '46.......	30	29⅝	30
1 Swiss 5½s '46.....	104	104	104
2 Sydney 5½s '55....	59	58	58
2 Taiwan El P 5½s '71	45⅞	45⅞	45⅞
21 Tokyo City 5½s '61.	51½	50	50
18 Tokyo El Lt 6s '53..	40⅛	39	40⅛
13 Trondhjem 5½s '57..	57	56⅝	57
4 Ujigawa E Pw 7s '45	68	65	68
9 Un Stl W 6½s '51 A	31⅛	31	31⅛
24 do 6½s '47 A......	32⅝	31	32
10 do 6½s '51 C.......	32	32	32
1 Upper Aust 7s '45..	38	38	38
13 Uruguay 6s '60.....	26⅝	26⅛	26⅝
18 do 6s '64........	27	26⅜	26⅝
5 Vienna City 6s '52..	52	51⅛	52
1 Warsaw City 7s '58..	35⅝	35⅝	35⅝
7 Westph U El P 6s'53	28	28	28
1 Wurttemb El 7s '56.	42⅝	42⅝	42⅝

TAX WARRANTS

	—1930— Bid.	Ask.	—1931— Bid.	Ask.
City of Chicago—				
Corporate	93	95	94	96
Bonds and interest	92	97	..	..
Library, M. & O.	92	96	81	85
Playgrounds	..	..	70	75
T. B. sanitarium	93	97	82	87
Schools, education	91	94	81	84
Schools, building	92	95	74	77
Schools, E scrip	..	..	68	73
Schools, B scrip	..	..	70	75
Cook County—				
Corporate	90	93	86	89
Highways	93	96	86	91
Sanitary District—				
Corporate	91	96	90	94
Bonds and interest	93	96	90	95
West Park Commissioners—				
Salaries [Corp.]	82	85	59	62
South Parks Commissioners—				
Salaries [Corp.]	..	..	91	96
Lincoln Park Commissioners—				
Salaries [Corp.]	85	90	87	92

BOSTON STOCK MARKET

[Quotations by Paine, Webber & Co.]

	Sales.	High.	Low.	Close.
Amn Pneu pfd..	85	11	11	11
Amoskeag	200	4½	4¼	4¼
Bos Elevated	850	71	70	70
Copper Range	250	2	1⅞	1⅞
Eastern Gas	50	5½	5½	5½
Do pfd	393	50	47	50
Edison Elec	130	155	154	155
Emp Group	50	5	5	5
Isle Royale	100	¼	¼	¼
Mass Util	215	1⅛	1⅛	1⅛
New Eng Tel	160	81¼	80	80
Nor Butte	1,120	35	25	35
Pac Mills	100	8	7½	7½
Quincy	725	⅜	⅜	⅜
Shawmut Assn	156	6¼	6	6
Sully Machy	60	6⅛	6	6
Torrington	50	29½	29	29½
United Fdrs	120	1⅛	1⅛	1⅛
United Shoe	438	31⅛	30⅛	30⅛
Do pfd	180	29⅝	29⅝	29⅝

TECK-HUGHES GOLD MINES.

For the nine months ended May 31 earned 54c a share, against 51c a share in the like period of the previous fiscal year. For the quarter ended May 31 the company earned 20c a share, against 19c in the previous quarter and 20c a share in the like quarter a year ago.

INVESTORS' GUIDE

Inquiries must bear the signature and address of writer. Answers of public interest will be published; those not of general interest will be mailed if stamped, self-addressed envelope is inclosed. Address letters to Investors' Guide. Answers are based upon information which The Tribune believes correct, but beyond care in securing it The Tribune assumes no responsibility.

Thursday, August 4, 1932.

[Copyright: 1932: By The Chicago Tribune.]

General Electric.

Please give me some information about General Electric common.—J. W.

General Electric company manufactures electrical apparatus. It is the largest organization of its kind, producing about 20 per cent of total domestic output, about twice that of Westinghouse Electric and Manufacturing, its chief competitor.

In 1930 its radio manufacturing division, together with that of Westinghouse Electric and Manufacturing, was turned over to Radio Corporation of America. General Electric received 32 per cent of Radio corporation's voting stock. The United States government is attacking this transaction, alleging violation of the Sherman anti-trust act.

The company was formerly interested in Electric Bond and Share. When this arrangement was investigated by the federal trade commission in 1924 the subsidiary was reorganized and its capital stock distributed to General Electric stockholders.

Orders in the first half of 1932 totaled $68,709,000, against $141,429,000 for the first half of 1931. In the first six months of this year sales were $80,210,000 and net profit was $8,941,000, or 27 cents per common share. In the corresponding 1931 period sales were $141,180,000 and net profit was $22,811,000, or 75 cents per common share.

Sales billed in 1931 were $263,275,000 and net income was $40,957,000, or $1.33 per common share. Sales billed in 1930 were $370,167,000 and net income was $57,491,000, or $1.90 per share. Net income in 1929 was $67,290,000, against $54,154,000 in 1928.

Had undistributed earnings of associated companies been included, net income per common share would have been increased 17 cents in 1931 and 27 cents in 1930.

The company finished 1931 with current assets of $219,087,000 and current liabilities of $28,433,000. Cash assets alone were more than $122,000,000. Working capital was $190,604,000, against $201,961,000 the year before.

Funded debt totals $2,047,000. There are outstanding 4,292,964 shares of 6 per cent $10 par special stock and 28,845,928 shares of no par common. The common pays 40 cents per year. Efficient management, strong current position, and demonstrated earning ability entitle the common to a rather high rating. Any improvement in operations, however, must apparently await generally improved conditions. There is always the possibility of additional earnings from new products, such as air conditioning equipment, television, electric house heating, and electric ranges.

Remington-Rand.

How do you rate Remington-Rand 5½s, due 1947?—M. C.

They are speculative.

LARGE UTILITY HOLDING GROUP'S EARNINGS DROP

Electric Bond and Share Reports.

The Electric Bond and Share company reports for the twelve months ended June 30 net income of $9,131,776, equivalent to $1.81 a share on the common stock. This compares with $28,940,619 for the preceding twelve months, which, on the basis of the readjusted common share capital, would be equivalent to $5.74 a share. Gross income amounted to $23,821,214, compared with $46,953,106.

For the twelve months' period the combined operating revenues of Electric Bond and Share's supervised companies declined $18,214,210 to $229,544,107. Holdings of securities of the supervised companies show no change from those reported as of March 31, last.

Funds Subsidiary Debt.

Indebtedness of the American & Foreign Power company, a subsidiary of the parent company, was funded through the issuance by the former of a note for $35,000,000, bearing 7 per cent interest and maturing on April 15, 1934. This note together with a $25,925,000 demand note of the United Gas corporation is carried in Electric Bond and Share company's investment account. As previously announced bank loans of the American and Foreign company and the United Gas corporation have been or will be extended from their 1932 due dates.

The report states that the company's net assets on June 30 were equivalent to $131.95 a share on the 6 per cent and 5 per cent preferred stocks, and after deducting $100 a share for all outstanding preferred stocks, were equivalent to $9.23 per share of common stock. With the advance in security prices since June 30 after values of preferred stocks were raised to $164 a share and to $18.50 a share for the common stock, the report states.

Shell Union Earnings.

The Shell Union Oil corporation for the quarter ended June 30, reports a net loss of $193,126 compared with a net loss of $11,0[illegible]3,034 in the same period last year. For the first six months of 1932 there was a net loss of $2,935,426 against a loss of $20,959,506 in the first half of 1931. Net loss figures for 1932 are before taking credit for a profit of $1,962,865 which is realizable upon cancellation of debentures which have been purchased for cash during the second quarter.

The Shell Pipe corporation reports net operating profits of $3,230,372, before federal taxes, for the second quarter of this year.

New and Reopened Banks Show Increase in Number

The number of new and reopened banks starting business during the week ended last Tuesday showed a gain of 14.8 per cent over the weekly average for 1932 to date, according to Rand-McNally & Co.

A million dollar Bank—doing SMALL things BIG

"His credit was good
—so he used it."

We make big loans...small loans
...and loans in between...
all the way from $50 to $5,000.

Personal
LOAN & SAVINGS
Bank

Southwest Corner • MADISON & CLARK • Chicago, Illinois

PREFERRED STOCKHOLDERS' PROTECTIVE COMMITTEE

GENERAL GAS & ELECTRIC CORPORATION

$8 Cumulative Preferred Stock
$7 Cumulative Preferred Stock
$6 Cumulative Convertible Preferred Stock

To the Holders of Stock above described:

In accordance with the previous announcement of this Committee, suit was today instituted by stockholders represented by this Committee in the United States District Court for the Southern District of New York against Associated Gas and Electric Company and the officers and directors of that company and of General Gas & Electric Corporation. The Bill of Complaint asks, among other things, for an injunction against the continuance of the many acts complained of, the appointment of a receiver of the properties of General Gas and Electric Corporation, an accounting, the removal of the officers and directors of your corporation, the rescission of the conveyances by your corporation of its properties to Associated Gas and Electric Company and the restoration to your corporation of the many properties which Complainants allege were wrongfully diverted from it, the impressing of a trust upon the properties of your corporation now in the hands of Associated Gas and Electric Company, the subordination of the securities of your corporation held by Associated Gas and Electric Company to the securities outstanding in the hands of other parties and the restoration to your corporation of the dividends paid by it to Associated Gas and Electric Company.

In the meantime, the proceedings for the appointment of a receiver of General Gas & Electric Corporation in Delaware are still pending. Other legal proceedings are in contemplation in further protection of the rights of the holders of the Stock above described.

This Committee has no connection with the management of General Gas & Electric Corporation. It intends to obtain for the stockholders of General Gas & Electric Corporation represented by it a complete disclosure of information concerning its affairs which has been denied to many stockholders who have requested it and it intends vigorously to pursue every remedy which may be available to it to accomplish the full protection and preservation of the rights and interests of the holders of Preferred Stocks of General Gas & Electric Corporation.

Holders of the Stock above described are invited to deposit their securities immediately with one of the Depositaries below named under the terms of a Deposit Agreement dated as of July 14, 1932, a copy of which may be obtained on application to the Secretary of this Committee or to one of the Depositaries. Certificates should be properly endorsed in blank for transfer with all signatures guaranteed by a bank or trust company having a correspondent in New York City or by a New York Stock Exchange firm. Each Depositary will issue its transferable certificates of deposit for certificates of each class of stock deposited with it.

Prompt action is essential. Deposit your certificates at once.

Dated August 3, 1932.

Counsel:
OLCOTT, HOLMES, GLASS, PAUL & HAVENS,
170 Broadway, New York
LEMMON & BUCK,
Union Trust Building, Baltimore, Md.
BARTON, WILMER, AMBLER & BARTON,
Continental Building, Baltimore, Md.

Secretary:
J. F. GILLIS,
Room 1409, 170 Broadway, New York
Telephone—REctor 2-3350.

FRANK B. CAHN, Chairman,
Frank B. Cahn & Company,
Members New York Stock Exchange,
New York and Baltimore.
WALTER H. BUCK,
Lemmon & Buck,
Baltimore, Md.
JOSEPH GLASS,
Olcott, Holmes, Glass, Paul & Havens,
New York.
Committee.

DEPOSITARIES:
EMPIRE TRUST COMPANY,
120 Broadway, New York.
MERCANTILE TRUST COMPANY OF BALTIMORE,
Baltimore, Md.

NEW · YORK · STOCK · TRANSACTIONS

Wednesday, August 3, 1932.
Shares sold today 2,399,024
Year ago 817,020

Wednesday, August 3, 1932.
Total sales 1932 to date......205,540,586
Total sales 1931 to date......368,763,561

[The figures in brackets after name of stock are the present dividend rate.]

Prev. 1932 High	Low	Div. yld. pct.	Bid	Asked	Description, div. rate, $s—	Sales	High	Low	Close	Net chge.
					A					
3	¾	...	¾	⅞	Abitibi P & P	300	¾	¾	¾	....
5⅝	1⅞	...	4⅛	4¼	Adams Exp	5,900	4¼	3⅞	4⅛+	⅜
13	9½	...	9½	9⅝	Addressograph	200	9½	9½	9½	....
3½	1¼	...	2¼	2½	Advance Rume	100	2⅝	2⅝	2⅝+	⅛
16½	4¼	30.0	7⅝	7¾	Affiliat Prod [1.60]	900	8	7¼	7¾+	½
62⅛	30⅝	6.7	45	45¼	Air Reduc [3]	20,000	45⅝	39	45¼+	5½
2	⅛	...	⅝	1	Air-Way El Ap	100	1	1	1	....
16⅝	7⅝	4.5	10⅝	10¾	Alaska Jun [.50]	2,300	10⅞	10¼	10⅝+	⅜
3⅛	⅝	...	1	1⅛	Alleghany	2,400	1⅛	1	1⅛	....
7⅝	⅞	...	2	2¼	Do pfd $30 ww	100	2	2	2	....
13	5¼	...	7	8¼	Aleg Steel	30	8	8	8	....
87⅛	42½	9.5	63½	63¾	Al Ch & Dye [6]	43,600	64	56⅝	63½+	6⅝
119	96½	6.7	109¼	110	Do pfd [7]	300	110	109⅛	109½—	½
13⅝	4	...	7⅝	7⅞	Allis-Ch Mfg	4,500	7⅞	6⅞	7⅝+	1⅛
18⅞	12	11.1	17⅞	18	Amerada [2]	300	18	17⅞	18	....
7⅛	3½	...	6⅛	7	Am Ag Chem Del	200	6⅞	6⅛	6⅞—	⅛
18⅛	5	...	12	12⅝	Am Bank Note	1,800	12⅝	10⅞	12 +	1
15⅛	6½	4.6	13⅛	13⅜	Am Brake Sh [.60]	700	13⅜	12⅜	13 +	⅝
90	40	10.5	66	74½	Do pfd [7]	10	67	67	67 +	½
73⅝	29⅝	9.5	42¼	42⅜	Am Can [4]	64,000	42⅞	37⅞	42⅜+	4⅜
129	93½	6.7	106⅝	108	Do pfd [7]	600	104½	104⅛	104½—	⅛
9⅝	3½	...	8⅝	9	Am Car & Fdy	1,100	8⅞	8	8⅞+	⅝
39⅞	16	21.9	30⅝	31¾	Do pfd [7]	810	31⅝	29¼	31⅝+	2⅜
37⅝	18	10.3	29	29⅝	Am Chicle [3b]	200	29	29	29	....
16⅛	11	...	15⅜	15⅝	Am Coml Alcoh	4,900	15⅝	15	15⅝+	⅝
5	1	...	2⅛	2½	Am Encaus Til	400	2⅛	2	2⅛+	⅛
10½	2⅝	...	5⅝	5⅝	Am Europ	400	5	5	5 +	⅛
9⅝	2	...	4⅞	5	Am & For Pow	15,500	5⅛	3⅝	5 +	1⅛
33	3⅝	...	10	11	Do $6 pfd	200	10⅞	10	10½	....
38⅛	5	...	12⅝	13⅛	Do $7 pfd	1,100	13⅜	11	13⅛+	1⅛
17⅞	2⅝	...	8	8⅝	Do 2d pfd	1,900	8⅝	6⅞	8⅝+	⅝
6	3	25.0	3⅞	4¼	Am-Hawaii SS [1]	100	3⅞	3⅞	3⅞—	⅛
2⅛	1	...	1⅜	2⅛	Am Hide & Lea	100	1⅜	1⅜	1⅜—	⅛
51⅝	25	11.3	36⅝	37	Am H Prod [4.20]	1,400	36⅝	35	36⅝+	1⅛
21⅛	8	20.0	9⅝	9⅞	Am Ice [2]	900	10	9½	9⅞+	⅛
8½	2½	...	5	5⅛	Am Internat	4,300	5⅛	4⅝	5⅛+	⅛
⅜	¼	...	⅜	⅜	Am-La Fra & F	600	¼	[illegible]	[illegible]	[illegible]
9⅝	3⅝	...	9	9¼	Am Loco	700	9½	8⅜	9⅛+	1⅜
44⅝	19	21.2	31	35	Do pfd [7]	200	33	33	33 —	2
22¼	7⅛	6.7	12⅛	12⅜	Am M & Fdy [.80]	1,800	12⅜	11⅞	12⅛+	1⅛
6⅝	1⅛	...	3⅛	3⅝	Am Metal	4,500	3⅝	2⅞	3⅝+	⅞
19⅝	6½	...	11⅝	12	Do 6% pfd	80	12	10½	12 +	½
33	14	9.2	19	19⅜	Am News [1.75g]	10	19⅛	19⅛	19⅛+	⅛
16⅞	3	14.3	7	7⅜	Am Po & Lt [1]	9,300	7⅜	6⅛	7⅛+	⅞
58	15⅛	22.2	27⅛	29	Do $6 pfd [6]	1,600	27⅛	25⅛	27⅛+	2⅛
49⅝	10	20.8	23½	24⅝	Do $5 pfd [5]	800	24	22⅛	24 +	1
8½	3⅛	...	5⅞	6	Am Rad Std San	17,500	6⅛	5⅜	6⅛+	1
13	3	...	8⅛	8⅜	Am Roll Mill	4,100	8⅜	7	8⅛+	1⅛
29⅝	13⅛	15.8	19⅛	19¾	Am Saf Raz [3]	200	18⅞	18⅞	18⅞—	1
18⅝	5⅛	...	13⅛	13⅝	Am Smelt & R	10,900	14	11⅞	13⅛+	1⅛
85	22	...	....	43	Do pfd	500	42⅛	39	42⅛+	2⅛
55	15	...	28	29⅝	Do 2d pfd	200	29	28⅝	29 +	2
34⅝	21⅝	10.3	28	30	Am Snuff [3m]	400	29	29	29 —	1
8⅝	3	...	7⅛	7⅝	Am Stl Fdrs	1,200	7⅞	7	7⅝+	⅝
36⅝	20	6.7	27⅛	30⅝	Am Stores [2]	400	30	29⅛	30 +	4
39⅞	13	8.7	23⅛	24	Am Sugar Ref [2]	1,600	23⅛	21⅝	23⅛+	1⅛
88⅞	45	9.1	70⅛	79	Do pfd [7]	100	77	77	77 —	2
137⅞	70⅛	9.4	96⅛	96⅜	Am Tel & Tel [9]	86,800	96⅝	88⅝	96⅛+	7
86⅝	40½	6.9	71	73	Am Tob [5m]	1,700	72	66	72 +	6⅛
89⅝	44	6.8	73⅛	73⅜	Am Tob B [5m]	38,700	73⅞	66⅞	73⅜+	6⅛
110½	95⅛	5.5	108⅛	109	Do pfd [6]	400	109	108	109 +	⅝
25	4	...	8½	10	Am Type Fdrs	500	8	8	8 —	1⅝
70	10½	...	20	20⅝	Do pfd	20	20	19⅞	20 +	1
34⅛	11	10.5	19⅛	19¼	Am Wat Wks [2]	6,200	19⅝	17½	18⅞+	2⅝
31	11	12.5	16	16⅛	Do ctfs [2]	600	16	14⅝	16 +	2¼
5⅝	1⅝	...	3⅝	4	Am Woolen	900	4	3½	4 +	⅝
30⅛	15⅛	...	26	26⅝	Do pfd	2,500	26⅝	25	26⅛+	1⅛
⅝	⅛	...	¼	⅝	Am Wig P ctf	300	⅝	⅝	⅝+	⅛
3⅝	1⅛	...	3⅛	3⅝	Am Zinc Ld & S	1,100	3⅝	3⅜	3⅝+	⅛
12⅝	3	...	7⅞	8	Anaconda	21,400	8	7	8 +	⅝
9	3	...	4⅞	9	Anacon W & C	100	5½	5½	5½+	½
17⅛	5⅛	12.0	9⅝	9⅞	Anchor Cap [1.20]	200	9⅝	9	9⅝+	1
74	40	13.5	48⅛	49⅛	Do pfd [6.50]	10	48⅛	48⅛	48⅛—	1⅜
95	85	7.6	92	95	Arch-Dan-M pfd[7]	40	92	92	92	....
46⅛	24	15.6	45	45⅝	Armr Del pfd [7]	200	45	44	45	....
2	⅝	...	1⅛	1⅛	Armr Ill A	900	1⅛	1	1⅛—	⅛
14⅛	3⅝	...	9⅝	9⅞	Do pfd	100	9⅛	9⅝	9⅛+	⅛
8⅛	3	...	5⅛	5½	Assd Dry Gds	900	5⅛	4⅝	5⅛+	⅜
94	17⅛	...	35⅜	35⅝	Atch T & S F	36,600	35½	30⅝	35⅜+	4⅝
86	35	9.1	55	55⅛	Do pfd [5]	800	56	54⅛	55 —	⅛
41⅛	9⅝	...	17⅛	17⅜	Atl Coast Line	300	17⅛	16⅛	17⅛—	⅛
16⅛	8⅝	6.3	16⅛	16⅜	Atl Refin [1]	9,000	16⅛	15⅛	16⅛+	⅛
3	1	...	2⅛	3	Atlas Tack	200	3	2⅛	3 +	⅛
25⅛	7⅛	7.1	12⅛	13	Atlas Pow [1]	200	13⅜	13	13⅜+	3⅛
151⅛	28⅝	6.1	66⅛	67	Auburn Auto [4a]	23,700	69	60⅛	66 +	5⅝
⅝	⅛	...	⅛	⅝	Autosales	600	⅝	⅛	⅛—	⅛
3½	1⅛	...	2⅞	3	Aviation Corp	1,200	3	2⅝	3 +	⅛
					B					
8½	2	...	7	7⅛	Baldwin Loc	3,300	7⅛	6⅛	7⅛+	⅝
28⅛	8	...	21	22⅛	Do pfd	100	22⅛	19⅝	22⅛+	2⅝
21⅞	3⅝	...		9⅛	Balt & Ohio	7,500	9⅝	8⅝	9⅛+	1⅛
41⅛	6	...	12⅛	13⅛	Do pfd	300	13⅛	13	13 +	⅛
30	10	...	10	14	Barker Br pfd	70	15	14⅛	14⅛—	⅛
6	3⅝	...	5⅝	5⅝	Barnsdall	9,400	6	5⅛	5⅝+	⅝
13	4	...	5	5⅝	Bayuk Cigar	10	4⅝	4⅝	4⅝+	⅛
59	35	20.0	35	40	Do 1st pfd [7]	20	35	35	35	....
43⅛	16⅛	9.5	21	21⅛	Beatrice Cr [2]	1,300	21⅛	20	21⅛+	1⅛
95	70	9.3	75⅛	....	Do pfd [7]	100	75⅛	75⅛	75⅛+	1⅛
44⅝	29⅝	8.1	37	39	Beech-Nut P [3]	500	37	36	37 +	1
62⅛	57⅝	...	60⅛	62⅛	BelgNRy ptc pf	200	60⅛	60⅛	60⅛—	2
18⅝	4⅞	...	7⅛	7⅝	Bendix Aviat	3,000	7⅛	6⅛	7⅛+	⅝
24⅝	5⅝	...	10	10⅝	Best & Co	1,700	10⅛	9⅝	10⅛+	1⅛
24⅝	7⅛	...	14⅛	14⅜	Bethlehem Stl	7,200	14⅝	12⅛	14⅛+	2⅛
74	16⅛	...	34⅛	34⅝	Do pfd	3,000	34⅝	31	34⅛+	3
8⅝	3⅝	...	7⅛	8	Blaw-Knox	600	8	7⅝	8 +	⅝
22⅛	4⅝	...	9	9⅛	Bohn Alum	900	9⅝	8	9⅛+	⅛
48⅛	20	7.1	27⅝	27⅞	Borden [2]	7,400	28⅝	26⅛	28 +	2⅛
18⅛	3	...	7⅛	7⅝	Borg-Warner	5,100	7⅝	6⅝	7⅝+	1
14⅛	4	...	7⅛	8⅛	Boston & Me	300	7⅛	7⅛	7⅛—	⅛
11⅝	2⅝	...	4⅝	4⅞	Briggs Mfg	1,500	4⅝	4⅛	4⅝+	⅛
50⅛	11⅛	...	22⅛	22⅝	Bklyn-Man Tr	13,000	23⅛	21	22⅝+	1⅝
78⅝	31⅛	10.3	58	59	Do pfd [6]	3,900	58⅝	54⅝	58⅝+	3⅛
89⅛	46	7.3	67	69⅛	Bklyn Un Gas [5]	900	69⅝	65	69⅛+	5⅝
2	⅛	...	1⅛	1⅝	Bruns T & Ry S	400	1⅛	⅝	1⅛+	⅝
8⅛	2⅛	...	4⅛	5⅛	Bucy-E cvt pfd	300	5	4⅛	5 +	⅛
75	35	14.0	46	65	Do 7% pfd [7]	60	50	50	50 +	5
2⅝	⅛	...	⅝	⅝	Budd Mfg	700	⅝	⅝	⅝+	⅛
14	3⅛	...	4⅛	5	Do pfd	10	4⅛	4⅛	4⅛+	⅛
2⅝	1	...	...	1	Burns Bros A	100	1	1	1	....
13	6⅛	8.9	9⅝	9⅛	Burr Ad Mch [.80]	3,100	9⅛	8⅝	9⅝+	⅝
21⅝	5	...	5½	5⅞	Bush Term	300	5⅝	5⅝	5⅝+	⅝
65	7⅛	...	16⅛	18	Do 7% deb	60	17⅛	17⅛	17⅛+	2
85	12¼	20.0	35	50	BushT Bldg pf [7]	120	35⅝	32	35 +	4¼
2	⅛	...	⅝	1	Butte & Sup	500	1	⅛	1 +	⅛
19	7	...	13½	13⅝	Byers Co	4,300	13⅝	12⅛	13½+	1⅝
					C					
11⅝	4⅛	...	8⅝	9⅛	Calif Pack	200	8⅛	8⅝	8⅝+	⅛
⅛	...	...	⅛	...	Callahan Z-Lead	100	⅛	⅛	⅛	....
4	1⅛	...	3⅝	3⅝	Calumet & Hec	800	3⅝	3⅛	3⅝+	⅝
13⅛	6	10.9	11⅛	11⅛	CanadaDGAle[1.20]	1,500	11⅛	11	11⅛+	⅝
20⅝	7⅛	9.6	13⅛	13⅛	Cana Pac [1.25]	7,600	13⅝	12⅛	13⅝+	⅝
20	10⅛	8.3	12⅛	13⅛	Cannon Mills [1]	100	12⅛	12⅛	12⅛+	⅝
6⅛	2⅛	...	...	4⅛	Cap Adm A	100	4⅛	4⅛	4⅛—	⅝
43⅛	16⅝	...	35	35⅛	Case J I	67,100	35⅛	29⅞	35 +	5⅛
15	4⅝	5.6	8⅛	8⅝	Caterpil Tr [.50]	4,800	8⅝	7⅝	8⅝+	1
5	1⅝	...	3	3⅛	Celanese	500	3	2⅝	3	....
17	7⅝	8.8	16⅛	17⅛	CentAguirre [1.50]	1,200	17	15⅛	17 +	1
6⅛	2	...	5	5⅛	Century Rib M	200	5⅝	5⅛	5⅝	....
15	3⅛	...	9	9⅛	Cerro de Pas	5,600	9⅛	8	9⅛+	⅝
7	1	...	3⅛	4⅛	Checker Cab	700	4	4	4 +	⅛
31⅛	9⅝	15.6	15⅛	16	Ches & Oh [2.50]	16,200	16	14⅛	15⅝+	1⅝
20⅝	4⅛	25.0	8	8⅛	Ches Corp [2]	900	8⅛	7⅝	8⅝+	⅝
12⅝	2	...	5⅛	5⅛	Chi & N W	4,900	5⅛	4⅛	5⅛+	1
31	5	...	11	12	Do pfd	100	11⅛	11⅛	11⅛—	⅝
4⅛	1⅛	...	2	2⅛	Chi Gt West	300	2⅝	2⅛	2⅛	....
15⅛	2⅝	7.1	7	7⅛	Do pfd [.50k]	1,200	7	6⅛	7 +	1
3⅝	1	...	...	1⅛	Chi M St P & P	200	1⅛	1⅛	1⅛—	⅛
5⅛	1⅛	...	2	2⅝	C M St P & P pfd	900	2⅛	2	2 —	⅛
6⅝	1	...	2⅛	3	Chi Pneu T	900	3	2	3 +	⅝
11⅛	2⅛	...	5⅛	5⅛	Do pfd	1,700	5⅝	4⅛	5⅛+	1⅛
16⅛	1⅛	...	4⅛	4⅝	Chi Rock Is & P	3,100	4⅝	4⅛	4⅝+	⅛
24⅛	2	...	6	7	Do 6% pfd	100	6⅛	6⅛	6⅛—	⅛
7⅛	1⅛	...	2⅛	3⅛	Childs Co	100	2⅛	2⅛	2⅛+	⅝
15⅝	5	11.1	9⅝	9⅝	Chrysler [1]	20,500	9⅝	8⅛	9⅛+	⅝
28⅛	11⅛	25.7	14	14⅛	City Ice & F [3.60]	500	14	13⅛	14 +	⅝
2⅛	⅛	...	⅛	⅝	City Stores	100	⅝	⅝	⅝	....
120	74⅛	9.0	89⅛	90	Coca Cola [8b]	8,400	90⅛	84⅝	89⅝+	5
31⅛	11	7.1	13⅝	14	Colgate-Palm [1]	1,200	13⅝	13⅛	13⅝+	⅝
95	65	7.5	78	80⅛	Do pfd [6]	400	80⅛	80	80⅛+	1⅛
10⅛	2⅝	...	5	5⅛	Coll & Aik	300	5⅛	5	5⅛+	⅛
12⅝	2⅝	...	7	7⅛	Col Fuel & Ir	700	7	6⅛	7 +	⅝
16⅛	4⅛	10.0	10⅛	10⅛	Colum G & El [1f]	20,900	10⅝	8⅝	10⅛+	1⅛
79	40	10.0	59	60	Do pfd A [6]	1,300	59⅝	58	59⅝+	1⅝
8	4⅛	...	7⅝	8	Colum Pict vtc	1,000	7⅝	7	7⅝+	⅛
41⅛	13⅛	8.0	24⅛	24⅝	Colum Carb [2]	7,300	25	22	25 +	2⅝
11	3⅝	8.3	5⅛	5⅝	Coml Credit [.50]	500	5⅝	5⅛	5⅝+	⅝
68⅝	40	11.2	58	60	Do 1st pf [6.50]	10	57⅝	57⅝	57⅝+	⅛

Prev. 1932 High	Low	Div. yld. pct.	Bid	Asked	Description, div. rate, $s—	Sales	High	Low	Close	Net chge.
27⅝	10⅛	11.1	18	18⅛	Coml Invest Tr [2]	2,500	18	17⅝	18 +	1
77	55⅛	8.3	71	75	Do cv pfd [6h]	100	72⅛	72⅛	72⅛—	⅝
10⅛	3⅛	7.5	7⅝	7⅝	Coml Solv [.60]	14,700	7⅝	6⅝	7⅝+	1
4⅝	1⅛	...	2⅝	2½	Comwlth & Sou	6,600	2⅝	2⅛	2⅝+	⅛
68⅛	27⅝	13.0	46	48	Do pfd [6]	300	46	44	46 +	3⅝
11	6⅛	11.1	8⅝	9	Congoleum-Na [1]	1,800	9	8⅝	9 +	⅝
24⅛	5	...	6	7	Con Cigar	200	7	6⅛	7	....
60	17	18.1	36⅛	40	Do6½%pf ww[6.50]	10	36⅛	36⅛	36⅛+	⅛
11⅝	2⅝	...	5⅛	5⅝	Con Film pfd	500	5⅛	5	5⅛+	⅛
68⅝	31⅛	8.2	49	49⅛	Con Gas [4]	40,700	49⅝	45	49 +	3⅝
95	72⅛	5.6	88	89	Do pfd [5]	500	89	88	89 +	⅝
10⅝	5	14.3	6⅝	6⅝	Con Laundries [1]	1,000	7	6	7 +	1
8⅛	4	...	7⅝	7⅝	Con Oil	11,100	7⅝	7⅛	7⅝+	⅛
11⅛	2⅝	...	4	4⅛	Con R R Cuba pfd	200	3⅝	3⅝	3⅝+	⅛
⅝	⅛	...	⅛	⅛	Con Text	1,500	⅝	⅛	⅛+	⅛
1⅛	⅛	...	⅛	⅝	Container B	100	⅛	⅛	⅛+	⅛
7	2⅝	...	4⅝	5	Cont Bak A	900	5	4⅛	5 +	⅝
1	⅛	...	⅝	1	Do B	1,600	⅝	⅝	⅝+	⅛
47⅝	24⅛	16.7	35	37⅛	Do pfd [6]	800	36⅛	34⅛	36⅛+	2
41	17⅝	8.0	25⅛	25⅝	Cont Can [2]	5,800	25⅛	23	25⅛+	2⅛
25⅛	6⅝	8.0	14⅛	15	Cont Ins [1.20]	2,000	15	13⅝	14⅝+	1⅛
1⅝	⅛	...	⅝	1	Cont Mot	100	⅝	⅝	⅝	....
7	3⅝	...	6⅝	6⅝	Cont Oil Del	9,100	6⅝	6⅛	6⅝+	⅛
47⅝	24⅝	7.7	38⅛	38⅝	Corn Prod [3]	9,700	38⅝	35⅝	38⅝+	3⅛
4⅝	1⅛	...	3⅛	3⅝	Coty	300	3⅝	3⅝	3⅝	....
23	13⅛	11.8	17⅛	18	Cream of Wh [2m]	100	17⅛	17⅛	17⅛	....
15⅝	7⅛	13.3	8⅛	8⅝	Crown Cork [1.20]	200	9	8⅝	8⅝	....
49⅝	15	...	25	30	Crucible Stl pfd	20	25	25	25 +	1
1⅝	⅛	...	1⅛	1⅝	Cuba Co	200	1⅛	1⅛	1⅛	....
2	⅝	...	1⅛	1⅝	Cuban-Am Sug	600	1⅝	1⅛	1⅛—	⅛
11⅝	3⅛	...	10	11⅝	Do pfd	20	10	10	10 —	1⅝
35⅝	20	8.3	29	30	Cudahy Pk [2.50]	300	30	30	30 +	1
31	7	...	14⅝	15⅝	Curtis Pub	100	15	15	15 —	⅝
86	47	11.3	61	63	Do pfd [7]	200	62	61	62	....
2⅝	⅛	...	1⅛	1⅛	Curtiss-Wright	2,200	1⅛	1⅛	1⅝+	⅛
3⅝	1⅛	...	2⅛	2⅛	Do A	500	2⅝	2	2⅝+	⅛
					D					
15⅛	6⅛	4.4	9⅛	9⅛	Deere & Co pf [.40]	200	9	9	9 +	⅝
89⅛	32	16.7	54	55	Del & Hud [9]	600	54	51	54 +	5
28⅝	8⅛	...	15⅝	16⅝	Del Lack & W	1,100	16	13⅝	16 +	2
9	1⅛	...	3	3⅝	Den & R G W pfd	100	3⅝	3⅝	3⅝+	⅝
122	54	10.0	78	80⅛	Detroit Ed [8]	400	80	77	80 +	4
16⅝	12	6.3	16	16⅝	Diamond Mat [1]	1,600	16⅛	15⅛	16⅛+	1
24⅛	20⅛	6.5	22⅝	23⅛	Do pfd [1.50]	500	23⅝	23	23⅝+	⅝
11⅝	7⅛	12.0	10	10⅛	Dome Min [1.20b]	200	10	9⅝	10	....
23	5	30.0	10	13	Dresser A [3]	200	10⅛	10⅛	10⅛+	⅛
57	23	10.5	38	38⅛	Drug Inc [4]	17,400	38	33⅝	38 +	5
10⅝	5⅛	11.1	8⅝	10	Duplan Silk [1]	100	9⅛	9⅛	9⅛+	⅛
59⅝	22	9.7	30⅝	31	Du Pont de N [3]	56,400	31⅝	27⅝	30⅝+	3⅝
105	80⅝	6.7	88⅛	88⅝	Do deb [6]	400	88⅝	88⅛	88⅝	....
					E					
87⅝	35⅛	10.2	49	49⅛	Eastman Kod [5]	23,500	50⅛	44⅝	49⅛+	4⅝
8	3	...	...	4⅛	Eaton Mfg	100	4⅝	4⅝	4⅝	....
1⅛	⅛	...	⅛	⅝	Eitingon Sch	1,800	⅛	⅛	⅛+	⅛
4	⅛	...	1⅛	2	El & Mus	4,400	1⅝	1⅛	1⅝+	⅛
32⅝	8⅛	8.0	14⅝	15	El Auto L [1.20]	8,300	15	12⅝	15 +	1⅝
15⅝	2⅝	...	5⅛	5⅝	El Pw & Lt	12,700	5⅝	4⅝	5⅝+	1
55⅛	8⅛	35.3	17⅛	18	Do 6% pfd [6]	700	17⅛	15⅛	17⅛+	1⅝
64	10⅝	36.8	17⅛	19⅛	Do pfd [7]	400	19	18⅝	19 +	1⅝
33⅛	12⅝	13.0	23⅛	24	El Stor Bat [3]	200	23⅛	22⅝	23⅛+	1⅛
10	2	...	4⅛	5	Erie R R	300	4⅝	4⅝	4⅝—	⅝
13⅛	2⅝	...	5⅛	5⅝	Do 1st pfd	800	5⅝	5⅛	5⅝+	⅝
7⅛	2	50.0	3⅝	4⅛	Eureka V Cl [2g]	100	4⅛	4⅛	4⅛	....
					F					
10⅝	3	...	4⅛	5	Fed Wat Svc	500	4⅝	4⅝	4⅝+	⅝
27⅝	6	8.0	14⅝	15	Fid P F Ins [1.20]	1,400	14⅝	14	14⅝+	⅛
15⅝	10⅛	9.1	11⅝	11⅛	Firest T & R [1]	600	11⅛	11⅛	11⅛+	⅛
59⅛	45	10.9	53	55	Do pfd [6]	500	55	50⅛	54 +	4
53	35	5.3	47	47⅛	First Nat St [2.50]	4,900	48	43⅝	47⅛+	4⅛
⅝	⅛	...	⅛	⅛	Fisk Rubber	100	⅛	⅛	⅛+	⅛
10	4⅛	...	5⅛	6⅛	Florsheim Sh A	100	6	6	6 +	1
12	3	...	9⅝	9⅛	Foster Wheel	5,000	9⅝	8⅝	9⅛+	1⅝
4⅛	1	...	2⅝	3	Foundation	200	2⅝	2⅝	2⅝+	⅝
21⅛	10⅛	7.2	16	17	Fourth N I [1.15g]	500	16⅛	15⅛	16⅛+	⅝
5⅛	1	...	...	2⅛	Fox Film A	200	2⅛	2⅛	2⅛	....
19⅝	10	11.8	17	17⅛	Freeport Tex [2]	2,100	17⅝	16	17⅛+	⅝
					G					
17⅛	5⅝	...	9⅝	10	Gamewell	170	10	10	10	....
3⅝	⅛	...	1⅝	2	Gen Am Inv	1,300	2	1⅝	1⅝+	⅝
61	26	...	45	49⅛	Do pfd	200	50⅛	48	50⅛+	[illegible]
35⅝	9⅛	6.7	15⅛	15⅝	Gen Am Tank [1]	5,900	15⅝	13⅝	15⅝+	1⅝
15⅛	4⅝	9.1	10⅛	10⅝	Gen Asphalt [1]	2,900	10⅝	8⅝	10⅛+	1⅝
19⅝	10⅛	14.3	14	14⅝	Gen Bak [2]	1,700	14⅛	13⅝	14⅛+	⅝
5	⅛	...	1⅝	2⅝	Gen Bronze	200	2	2	2 +	⅝
16⅛	3⅛	...	9⅛	10	Gen Cable pfd	50	10	9⅛	10 +	1
38⅝	20	12.9	31⅛	32	Gen Cigar [4]	200	31⅝	30⅝	31⅝+	2
26⅛	8⅝	2.7	14⅝	14⅝	Gen Elec [.40]	45,600	15	13⅝	14⅝+	1⅝
11⅛	10⅛	5.5	10⅝	11	Do spl [.60]	1,600	10⅝	10⅝	10⅝+	⅛
40⅛	19⅝	7.7	25⅝	26	Gen Foods [2]	9,500	26⅛	24⅝	25⅝+	1⅝
2⅝	⅛	...	⅝	1	Gen G & E A	1,700	1	⅛	1 +	⅛
24⅝	3	...	5⅛	7	Do cv pfd [6d]	100	6	6	6	....
37⅛	28	8.1	37⅛	37⅛	Gen Mills [3]	5,000	37⅛	36	37⅛+	1⅛
89	76	6.8	85	89	Do pfd [6]	200	89	88	88 +	3
24⅝	7⅝	8.5	12	12⅛	Gen Mot [1]	46,900	12⅛	10⅝	12⅛+	1⅝
87⅛	56⅛	6.9	71⅝	73⅛	Do pfd [5]	600	72	69⅛	72 +	2⅛
1⅛	...	...	1⅝	2	Gen Pub Svc	600	2	1⅛	2 +	⅛
28⅝	6⅛	6.3	16⅛	16⅛	Gen Ry Sig [1]	1,300	16⅝	14⅛	16⅛+	1⅝
90	65	8.1	50⅛	75	Do pfd [6]	10	74⅛	74⅛	74⅛+	9⅝
1⅛	⅛	...	⅛	⅛	Gen Real & Ut	300	⅛	⅛	⅛	....
14⅛	5	...	6	8	Gen Refract	100	6⅛	6⅛	6⅛	....
24⅛	10⅝	2.9	16⅛	16⅝	Gillette [.50g]	4,800	17	15⅛	16⅝+	1⅛
68⅛	45	7.7	61	65	Do cv pfd [5]	500	65⅛	65	65⅛+	⅝
31⅛	8	...	12	15	Gimbel pfd	200	14⅝	14	14⅝—	⅝
7	3⅝	...	5	5⅛	Glidden Co	1,100	5	4⅝	5 +	⅝
6⅝	2⅝	...	5⅛	6	Gobel	1,600	5⅝	5⅛	5⅝+	⅝
19⅝	8⅝	10.7	14⅝	15	Gold Dust [1.60]	4,600	15	14⅛	15 +	1
5⅝	2⅝	...	4⅛	4⅝	Goodrich	500	4⅝	4⅛	4⅝+	⅝
17	7	...	...	12⅛	Do pfd	100	12	12	12 +	1
18⅝	5⅛	...	12⅝	12⅝	Goodyear T & R	3,000	12⅝	11⅝	12⅝+	1
61	19⅝	17.5	40⅛	42	Do 1st pfd [7]	600	40⅛	39	40⅛+	1⅝
20	7⅛	...	19⅛	20	Goth Silk H	3,500	20	17⅝	20 +	2
4⅝	1	...	1⅝	1⅛	Graham-Paige	1,400	1⅝	1⅛	1⅝+	⅛
7⅝	2⅝	...	5⅛	5⅛	Granby Con M	300	5⅝	5	5⅛+	⅝
9⅛	3⅛	...	5⅝	6⅛	Grand Union	1,500	6⅛	5⅝	6⅛+	⅝
35⅝	22	10.7	27⅛	28⅝	Do pfd [3]	100	28⅛	28⅛	28⅛+	1⅝
30⅛	14⅛	5.6	17⅛	17⅛	Grant W T [1]	500	17⅝	17⅛	17⅛+	⅛
13⅛	5	...	7⅛	7⅛	Gt N Ir Ore ctfs	400	7⅝	7	7⅝+	⅝
25	5⅛	...	11⅛	11⅛	Gt N Ry pfd	7,400	11⅛	9⅝	11⅛+	1⅝
7	5	...	6⅛	7	Gt West Sugar	200	6⅝	6⅛	6⅛	....
80	48	9.9	70	75	Do pfd [7]	10	71	71	71	....
1⅝	⅛	...	1⅛	1⅛	Grigsby-Grun	1,400	1⅝	1⅛	1⅝+	⅛
					H					
28	19	7.0	24⅛	26	HackW pf A [1.75]	50	25	24⅛	25 +	1⅝
2⅛	⅝	...	1⅛	1⅝	Hahn Dept Strs	200	1⅛	1⅛	1⅛+	⅛
11⅛	3⅛	...	5	5⅛	Hall Print	300	5⅛	5	5⅛+	⅝
70	33	15.9	41	44	Hanna pfd [7]	50	44	42	44 +	2
15	7	...	9⅛	9⅛	Harb-Walker	100	9⅛	9⅛	9⅛+	⅝
22⅝	5	...	5	...	Hat Corp pfd	40	5	5	5 +	⅝
78	50	7.5	66	70	Helme G W [5m]	100	67	67	67 +	3
83	43⅛	12.8	45⅛	48	Hershey Choc [6]	800	47	45	47	....
10⅛	3	...	3⅛	3⅝	Hollander	100	3⅝	3⅝	3⅝—	⅛
4	1	...	1	1⅛	Houd-Her B	100	1⅛	1⅛	1⅛+	⅛
24⅛	8⅝	...	15⅛	16	Houston Oil	3,800	16⅝	14⅝	15⅝+	1⅝
23	5⅛	...	3	3⅛	Do new	1,700	3⅝	2⅝	3⅝+	⅝
16⅛	5	10.6	8	8⅛	Howe Sound [.85g]	400	8⅛	8	8 +	⅝
30⅝	8	20.6	16⅝	17⅛	Hud & Man [3.50]	400	17⅛	17⅛	17⅛+	[illegible]
11⅝	2⅝	...	5⅛	6	Hudson Mot	1,700	6	5	6 +	⅝
5⅝	1⅛	...	2⅝	3	Hupp Mot	200	2⅝	2⅝	2⅝	....
					I					
18⅛	4⅝	...	9⅛	9⅝	Illinois Central	2,000	9⅝	8⅝	9⅝+	1⅛
38⅝	7⅛	12.5	16⅛	16⅝	Indust Ray [2]	1,000	16⅛	15⅛	16⅛+	1⅝
38⅝	14⅝	7.7	26⅛	26⅝	Inger Rand [2]	4,600	27	24	26⅝+	2⅛
24	10	...	13	15	Inland Steel	500	14⅝	13	14⅝+	2⅛
4⅝	1⅛	...	3⅛	3⅝	Inspiration Cop	300	3⅝	3⅝	3⅝+	⅛
8	3⅛	15.6	3⅛	4	InsuranDel [.66⅔b]	200	3⅝	3⅝	3⅝+	⅛
3⅛	1	...	1⅛	1⅛	Do ctfs Md	100	1⅛	1⅛	1⅛	....
14⅝	2⅛	...	5⅝	6	Interb Rap T	300	6	5⅛	6 +	⅝
4⅛	1⅛	...	2⅛	2⅛	Interlake Ir	1,300	2⅝	2⅛	2⅛	....
1⅛	⅛	...	⅝	1⅛	Int Agricul	100	⅝	⅝	⅝	....
7⅛	4	...	3⅝	8	Do pr pfd	100	5⅝	5⅝	5⅝—	⅛
117	52⅛	7.5	80⅛	81	Int Bus Mach [6m]	3,200	81	75⅛	80⅛+	5⅛
5⅛	1⅛	6.7	2⅛	3⅛	Int Carriers [.20]	300	3	3	3 +	⅛
18⅝	3⅝	...	9⅛	9⅛	Int Cement	1,700	9⅝	9	9 +	[illegible]
1⅝	⅛	...	⅝	⅝	Int Comb E	200	⅝	⅝	⅝—	⅛
21	4⅝	...	9⅛	13	Do pfd	500	9⅝	9⅛	9⅛—	⅛
29⅝	10⅝	9.0	20⅛	20⅝	Int Harvest [1.80]	36,400	21	15⅝	20⅝+	4⅝
108	68⅝	8.1	82⅛	87	Do pfd [7]	100	87	87	87 +	6⅝
11⅝	2⅝	...	6⅝	6⅝	Int Hydro-El A	1,000	6⅛	5⅝	6⅛+	⅝
4	⅛	...	1⅛	1⅝	Int Mer Mar	200	1⅝	1⅝	1⅝	....
9⅝	3⅛	...	6⅝	7	Int Nick Can	32,900	7	6⅛	6⅝+	⅝
86	50	10.0	72	85	Do pfd [7]	100	70	70	70 +	5
⅝	⅛	...	⅛	⅛	Int Pap & P C	200	⅛	⅛	⅛+	⅛
11	2	...	4	4⅝	Do pfd	100	4⅝	4⅝	4⅝+	⅝
23⅛	9⅝	11.5	13⅝	14	Int Salt [1.50]	600	14	13	14 +	½
44⅛	20⅛	12.0	24⅝	25⅛	Int Shoe [3]	1,500	25⅛	24	25⅛+	1⅛

Prev. 1932 High	Low	Div. yld. pct.	Bid	Asked	Description, div. rate, $s—	Sales	High	Low	Close	Net chge.
24⅝	7⅛	...	12⅛	14	Int Silver	600	13⅛	11⅝	13 +	1
12⅛	2⅝	...	7⅛	7⅝	Int Tel & Tel	41,400	7⅝	5⅝	7⅛+	1⅝
11	1⅛	...	2⅝	3⅛	Interst Dept Strs	500	3⅝	3⅛	3⅛	....
55	18⅛	26.9	25	64	Do pfd w w [7]	10	26	26	26 +	1
52⅛	18	19.4	25	28	Do pfd x w [7]	10	36	36	36 +	16
18	10⅝	16.7	12	12⅝	Island Creek C [2]	100	11⅝	11⅝	11⅝—	⅝
					J					
35	15⅛	14.3	26	29	Jewel Tea [4]	400	28⅝	27	28⅛+	1⅛
25⅛	10	...	16⅛	16⅝	Johns-Manville	18,500	16⅛	13⅝	16⅝+	2⅛
99⅝	45	12.5	60	70	Do pfd [7]	10	56	56	56	....
84	30	7.3	42	42⅛	Jones & L St pf [3]	10	41⅝	41⅝	41⅝+	⅝
					K					
13⅝	2⅛	...	6	6⅛	K C Sou	200	6⅝	6⅝	6⅛+	⅝
23⅝	5	14.3	12	15	Do pfd [2]	200	14⅛	13⅝	14⅛—	⅛
9⅛	3	16.0	4⅝	5	Kaufm'n Dept [.80]	500	5	4⅝	5 +	⅝
9⅝	4⅝	...	5⅛	5⅛	Kayser J	700	5⅛	5	5⅛+	⅝
2⅝	⅛	...	1⅛	1⅛	Kelly-Spring	400	1⅛	1⅛	1⅛	....
10⅝	2⅝	...	3⅝	4	Kelvinator	800	4	3⅝	4 +	⅝
13	4⅝	...	9	9⅛	Kennecott	36,900	9⅛	8⅝	9⅛+	⅝
19	6⅝	11.1	9⅛	9⅛	Kresge S S [1]	2,700	9⅛	8⅝	9⅛+	⅝
9⅛	1-32	...	3-32	⅛	Kreug & T	700	⅛	3-32	⅛+	1-32
18⅝	10	7.1	14⅛	14⅛	Kroger Gro [1]	2,900	14⅛	13⅛	14⅛+	1⅛
					L					
58⅝	25	13.9	36	36⅝	Lambert [5b]	2,700	36⅝	34⅝	36⅛+	2⅛
3⅛	1⅛	...	3	3⅛	Lee Rub & T	200	3⅛	3⅛	3⅛	....
11	3⅝	...	8⅛	9⅛	Lehigh Port C	200	9⅛	9	9⅛—	⅝
3⅛	1	...	1⅛	2	Lehigh Val C	1,200	1⅝	1⅝	1⅝+	⅝
9	1⅛	...	3⅛	4⅛	Do pfd	100	3⅝	3⅝	3⅝+	⅝
18	5	...	8⅝	9	Leh Val R R	200	8⅝	8⅝	8⅝+	⅝
46⅝	30⅛	6.2	38⅝	39⅛	Lehman Cor [2.40]	2,300	39	37⅝	39 +	2
24⅛	6	12.5	15⅝	16	Lehn & Fink [2]	600	16	15⅝	15⅝+	⅝
8	3⅝	...	5	5⅛	Lib O Fd Gl	1,000	5⅛	5	5	....
59⅝	32⅛	7.1	56	57	Lig & Mey [4m]	400	55⅝	52	55⅝+	3⅝
61⅝	34⅛	7.0	56⅛	57⅛	Do B [4m]	8,100	58	52⅛	57 +	4⅝
21	14	10.0	15	15⅝	Lily Tu Cup [1.50]	100	15⅛	15⅛	15⅛+	⅛
16⅝	8⅛	...	14⅛	15	Lima Loco	200	14⅝	13⅝	14⅛+	1⅝
22	9	7.1	13⅝	14	Liquid Carb [1]	1,300	14	12⅝	14 +	1⅝
34	13⅛	12.5	23⅝	24	Loews [3]	15,700	24⅛	21⅝	23⅝+	1⅝
72	30	10.9	60	69	Do pfd [6.50]	100	65	65	65 +	2
4⅝	1⅛	...	2⅛	2⅛	Loft	600	2⅛	2⅝	2⅛	....
36⅝	16⅛	8.3	24	24⅛	Loose W Bis [2m]	1,300	24	23⅛	24 +	1⅛
16⅝	9	8.0	15⅛	15⅛	Lorillard P [1.20]	10,600	15⅝	14⅝	15⅛+	⅝
32⅝	7⅛	...	14⅛	15	Louis & Nash	400	15	15	15 +	1⅛
23⅝	8⅛	10.9	16⅛	16⅝	Lou G&E A [1.75]	100	16⅝	16⅛	16⅛+	⅝
					M					
18⅝	10	6.7	15⅛	15⅝	Mack Trucks [1]	300	15⅝	15	15⅛+	⅝
60⅝	17	6.9	29⅛	29⅝	Macy R H [2m]	5,100	29⅝	26⅝	29⅝+	3
8⅝	4⅛	7.1	7⅛	7⅝	Magma Cop [.50]	300	7⅝	6⅝	7⅛+	⅝
20⅝	4	...	8⅛	8⅝	Man Ry mod gtd	2,100	8⅝	7⅝	8⅛+	⅝
12⅛	6⅛	10.0	8⅛	8⅝	Marine Mid [.80]	1,900	8⅝	8	8⅛+	⅝
11⅝	5⅝	11.1	8⅝	9⅛	Marlin Rock [1]	200	9	8½	9 +	⅛
13⅝	3	...	5	5⅛	Marsh Field	1,700	5⅝	4⅝	5 +	⅛
20⅝	9	11.5	13⅛	13⅝	Math Alkali [1.50]	100	13⅛	13⅛	13⅛+	1
8⅝	3	...	3⅝	4	Maytag pf ww	200	3⅝	3⅝	3⅝	....
21	10	14.3	14	14⅛	McCall [2]	100	13⅝	13⅝	13⅝—	⅛
62	20	15.0	37	42	McCry Strs pf [6]	70	40	37	40 +	3
62⅛	28	10.0	39⅝	39⅝	McKeespt T [4]	12,600	40	35⅛	39⅝+	3⅝
5⅛	1⅛	...	2⅛	2⅛	McKess & Rob	500	2⅛	2⅛	2⅛+	⅛
23	3⅝	...	6	6⅝	Do pfd	300	6⅛	6⅛	6⅛	....
4	⅝	...	1	1⅛	McLellan Strs	100	1	1	1 —	⅛
2⅝	1	...	2	2⅛	Mengel	100	2	2	2	....
10⅛	5⅛	11.1	8	9	Mesta Mach [1]	400	9	8⅝	8⅝—	⅝
22⅛	14	11.1	15⅛	17	Met Gold pf [1.89]	100	17⅛	17⅛	17⅛	....
4⅛	1⅛	...	2⅝	3	Miami Cop	200	3	3	3	....
8⅝	3⅝	...	6⅛	6⅝	Mid Cont Pet	2,500	6⅝	6⅛	6⅝+	⅝
10	2	...	5⅛	6	Midland Stl	1,500	5⅝	5⅛	5⅝+	⅝
2⅝	⅝	...	1⅛	1⅝	Minn Mol Imp	500	1⅝	1⅛	1⅝+	⅝
13	5	...	10	13	Do pfd	200	13	13	13 +	⅝
7⅝	1⅛	...	4⅛	4⅛	Mo Kan T	800	4⅛	4	4⅛+	⅛
21⅝	3⅝	...	10	12⅝	Do pfd	900	10	9	10 +	1
11	1⅛	...	3⅛	3⅝	Mo Pac	1,300	3⅝	2⅝	3⅛+	⅝
26	2⅛	...	6⅛	6⅝	Do pfd	2,000	6⅝	5⅝	6⅛+	⅝
10⅝	5⅝	...	7⅛	7⅝	Mohawk Cpt	200	7⅝	7⅛	7⅛	....
30⅝	13⅝	6.0	21	22⅛	Monsanto Ch [1.25]	200	21	20⅝	21 +	⅛
11⅝	3⅛	...	8⅛	8⅝	Montgom Ward	42,400	8⅝	7	8⅝+	1⅛
⅝	⅛	...	⅛	⅝	Mother Lode	300	⅝	⅝	⅝	....
26⅝	7⅛	13.3	14⅝	15	Motor Prod [2]	3,200	15	13⅛	14⅝+	1⅝
6⅛	2	...	3⅛	4	Motor Whl	100	4	4	4 +	⅛
13⅝	2	...	6	6⅛	Mullins Mfg	600	6⅝	6	6⅝+	⅝
27	5	...	12⅛	15	Do pfd	20	13	13	13 +	2
9⅝	2⅛	...	3⅛	3⅛	Murray Cor	1,500	3⅝	3⅛	3⅛+	⅛
					N					
19⅝	8	8.3	11⅝	11⅝	Nash Mot [1]	4,900	11⅝	10⅝	11⅝+	⅝
27⅝	7⅛	...	12	13⅛	Nash C & St L	50	13⅛	13⅛	13⅛+	⅝
3⅝	1⅛	...	2	2⅛	Nat Acme	200	2	2	2	....
46⅝	20⅛	7.9	34⅛	34⅝	Nat Biscuit[2.80]	11,000	34⅝	31⅛	34⅝+	3
14⅝	6⅛	...	10⅛	10⅝	Nat Cash R A	4,200	10⅝	9⅝	10⅛+	⅝
31⅝	14⅝	13.0	20	20⅛	Nat Dairy Pr[2.60]	27,400	20⅝	18⅝	20⅛+	1⅝
8	2	...	3	3⅛	NatDeptStrs 1st pfd	20	3⅝	3⅝	3⅝	....
24⅛	13	9.1	21⅝	22	Nat Distill [2]	3,400	22⅛	21	22 +	1⅛
125	87	7.2	97⅝	101⅛	Nat Lead pfd A [7]	100	98⅝	97	97 —	2
16⅝	6⅛	9.1	11⅛	11⅛	Nat Pow & Lt [1]	6,700	11⅝	10⅛	11⅝+	1⅛
23⅛	13⅛	5.6	17⅛	18	Nat Stl [1]	400	17⅝	17	17⅛+	1⅛
17⅝	4⅛	...	9⅝	10	Nat Surety	900	9⅝	7⅝	9⅝+	1⅝
10	3⅝	8.6	7	7⅛	Nat Tea [.60]	500	7	7	7	....
6⅝	2⅛	...	4⅝	5	Nev Con Cop	1,600	4⅝	4⅛	4⅝+	⅝
4⅛	1⅛	...	3	3⅛	Newton Stl	300	3⅝	3	3⅝+	⅝
36⅝	8⅝	...	17⅛	17⅛	N Y Central	36,300	17⅝	15⅛	17⅛+	2
9⅛	1⅛	...	4⅛	4⅛	N Y Chi & St L	100	4	4	4	....
15⅝	2	...	5⅛	5⅛	Do pfd	400	6	5⅛	5⅝—	⅝
125	82⅛	4.8	105	109⅛	N Y & Harlem [5]	10	105	105	105	....
31⅝	6	...	12	12⅝	N Y N H & H	3,900	12⅝	11	12⅛+	1⅝
78⅝	12	...	26⅛	28	Do pfd	300	27	26⅛	26⅛+	1⅝
8⅝	3⅝	...	6⅛	6⅝	N Y Ont & W	300	6⅝	6	6 +	⅝
64⅝	20	25.0	28⅛	32⅛	NYShipbldg pfd [7]	30	28	28	28	....
17⅝	10⅝	3.3	15⅝	15⅝	Noran Mines [.50g]	1,500	15⅝	14⅛	15⅝+	⅝
135	57	9.8	82	83⅝	Norfolk & W [8]	1,100	82	78	82 +	3⅝
78	65	5.7	70	70⅛	Do pfd [4]	50	70	70	70	....
4⅝	1⅛	...	...	2⅛	No Am Aviat	1,000	2⅝	2⅛	2⅝—	⅛
40	13⅝	...	22⅛	22⅝	North Am [10%f]	26,700	22⅛	20	22⅛+	2⅛
47⅝	25⅛	7.7	35⅛	40	Do pfd [3]	400	39	38⅝	39	....
86⅝	49	9.1	63	66	No Am Ed pfd [6]	200	66	66	66	....
23⅝	5⅛	...	...	13⅝	Northern Pac	11,100	13⅝	12	13⅝+	1⅝
1⅝	⅝	...	⅝	⅝	Norwalk T & R	100	⅝	⅝	⅝—	⅛
					O					
9⅝	5	2.0	9⅛	9⅝	Ohio Oil [.20g]	18,900	9⅝	9⅝	9⅝+	⅝
2	⅛	...	1⅛	1⅛	Oliver Farm	100	1⅛	1⅛	1⅛+	⅛
6⅝	2⅛	...	5⅛	5⅝	Do pr pfd	700	5⅝	4⅝	5⅝+	⅝
4⅝	1⅛	...	2⅛	2⅛	Omnibus	100	2⅛	2⅛	2⅛	....
22⅛	9	11.5	13	13⅛	Otis Elev [1.50]	6,400	13⅛	12⅛	13 +	⅝
105	90	6.5	92	94	Do pfd [6]	20	92	92	92	....
4⅝	1⅛	...	2⅛	2⅛	Otis Stl	1,300	2⅝	2⅛	2⅛+	⅛
14	3⅝	...	7	8	Do pr pfd	150	8	8	8 +	⅛
27	12	10.0	20	20⅛	Owens-Ill Gl [2]	700	20⅛	19⅝	20⅛+	⅝
					P					
37	16⅝	8.0	25	25⅛	Pac G & El [2]	3,000	25⅛	23⅛	25 +	1⅝
41⅝	20⅝	8.6	35	35⅛	Pac Ltg [3]	900	35⅛	33⅛	35⅛+	2⅛
104⅝	58	9.7	72	72⅝	Pac T & T [7]	1,500	72⅝	69⅛	72 +	3⅝
5⅛	1⅛	...	2⅛	2⅛	Packard Mot	27,700	2⅝	2	2⅛	....
11⅝	1⅛	...	3	4	Param Publix	11,500	4	3⅛	4 +	⅝
4⅝	2	...	4	5	Park & Til	100	4⅛	4⅛	4⅛+	⅝
2⅛	1	...	1	1⅛	Park Utah	900	1	1	1	....
1	⅛	...	⅛	⅝	Pathe Exch	[illegible]	[illegible]	[illegible]	⅜+	⅛
9⅝	2⅛	...	4⅛	5	Patino Min	600	4⅝	4⅛	4⅝+	⅝
32⅝	16	...	21	21⅛	Penick & Ford [1]	600	21	20⅝	21 +	1⅝
34⅝	13	12.6	19	19⅝	Penney J C [2.40]	8,800	19⅝	17⅝	19⅛+	1⅝
1⅛	⅛	...	1	1⅛	Penn-Dix Cem	200	1⅛	1⅛	1⅛—	⅛
23⅝	6⅝	...	12⅛	12⅝	Penn R R	7,100	12⅝	11⅛	12⅛+	1⅝
121⅛	39	7.9	62⅝	64	Peop Gas L & C [5]	2,900	64	58⅛	62⅝+	4⅝
5⅝	3	...	5	5⅛	Petro Corp	600	5⅝	5⅛	5⅛+	⅝
8⅝	3⅝	...	7⅛	7⅛	Phelps Dodge	4,200	7⅝	6⅝	7⅛+	1⅝
41	18	10.0	28⅛	32	PhilaCo 6% pfd [3]	300	30	29⅝	30	....
5⅛	2	...	2⅛	3⅛	Phila R C & I	2,100	3⅝	3⅛	3⅝+	⅝
10	7⅛	11.1	8⅛	9	Philip Morris [1]	200	8⅝	8⅛	8⅝	....
8⅛	2	...	5⅝	6	Phillips Pet	7,400	6	5⅛	6 +	⅝
7⅝	3⅝	...	4⅛	4⅝	Phoenix Hos	100	4⅛	4⅛	4⅛—	⅛
7⅝	3⅛	...	7⅛	7	Pierce Oil pfd	400	7⅝	7	7⅝+	1
22⅛	9⅝	11.8	16⅝	17	Pills Flour [2]	600	16⅝	16	17 +	⅝
2⅝	⅝	...	1⅛	3	Pitt United	300	1⅝	1⅛	1⅝+	⅛
40	14	...	23	24	Do pfd	100	24	23	24 +	1
4⅛	1⅛	...	4⅛	5⅛	Poor & Co	500	5	4⅛	4⅝+	1
42⅝	19⅛	7.4	27⅛	27⅝	Procter & Gam [2]	1,900	27⅛	26	27⅛+	1⅛
60	28	8.0	39⅝	39⅝	Pub Sv N J [3.20]	11,500	39⅝	36⅛	39⅝+	2⅝
87	62	6.3	79⅛	80	Do $5 pfd [5]	200	80⅛	80	80⅛+	⅝
25	10⅛	15.8	18⅛	18⅝	Pullman [3]	10,200	18⅝	16⅛	18⅝+	1⅝
5⅝	2⅛	...	5⅛	5⅝	Pure Oil	1,400	5⅛	5⅛	5⅛	....
15⅛	4⅛	12.5	8⅛	8⅛	Purity Bak [1]	4,700	8⅝	7	8⅛+	1⅛
					R					
10⅝	2⅛	....		6⅝	Radio	19,300	6⅝	5⅝	6⅛+	⅝
18⅝	3⅝	....	10⅝	11	Do pfd B	1,100	10⅝	9⅛	10⅝+	1⅝
32⅝	10	....	24	25	Do pfd	300	25	25	25 —	⅝
7	1⅛	....	3⅝	4	Radio-Keith-O	2,200	4	3⅛	4 +	⅝
14⅛	4	....	6	8⅛	R R Sec Ill C Stk	110	8⅛	7⅝	8⅛	....
11⅝	4⅝	10.0	6⅛	7	Raybestos-M [.60]	400	6⅝	6⅝	6⅝—	⅛
42	9⅛	4.0	23⅝	25⅛	Reading Co [1g]	600	25	22	25 +	⅝

Prev. 1932 High	Low	Div. yld. pct.	Bid	Asked	Description, div. rate, $s—	Sales	High	Low	Close	Net chge.
5⅛	2⅛	...	3⅛	4	Real Silk	600	4⅛	4	4	....
3⅝	1	...	2⅝	3	Rem Rand	700	2⅝	2⅝	2⅝	....
13⅛	4	...	9	15	Do 1st pfd	300	10	9	10 —	⅛
3⅝	1⅛	...	2	2⅛	Reo Mot	300	2	2	2	....
6⅛	1⅝	...	4⅛	4⅝	Repub Stl	2,600	4⅝	4⅛	4⅝+	⅝
15⅝	5	...	12	12⅛	Do cv pfd	1,000	12⅝	10⅛	12⅛+	1⅛
10	5⅝	14.3	7	7⅛	Reynolds Met [1]	400	7⅛	7	7⅛+	⅛
40⅛	26⅛	9.4	32⅝	32⅛	Rey Tob B [3]	14,700	32⅛	30⅛	32⅛+	1⅝
1⅝	⅛	...	⅝	⅝	Rich Oil Cal	300	⅝	⅝	⅝	....
3⅝	1⅛	...	2⅝	3	Rio Gran Oil	1,300	2⅝	2⅝	2⅝	....
6⅛	1⅛	...	3⅝	4	Rossia Ins	500	3⅝	3⅛	3⅝+	⅝
23	12⅝	4.2	18⅝	19⅛	Royal Dut [.805g]	600	19	18⅝	19	....
					S					
59⅛	30⅛	11.8	42⅝	43	Safeway Strs [5]	6,300	42⅝	40	42⅝+	4⅛
94	69	8.2	86	89	Do 7% pfd [7]	20	85	84⅛	85 +	1⅛
84	60	8.6	69⅛	85	Do 6% pfd [6]	30	70	70	70	....
10⅛	4⅝	...	8⅛	8⅝	St Joe Lead	1,700	8⅝	8⅛	8⅛+	⅝
6⅝	⅝	...	1⅛	1⅛	St L-San F	300	1⅛	1⅛	1⅛	....
9⅝	1	...	2	3⅝	Do pfd	400	2⅛	2	2⅛+	⅛
42	18	5.4	28⅛	26	Scott Paper [1.40]	20	26	26	26 +	3
11⅝	6⅝	3.6	10⅝	11	Seaboard Oil [.40]	18,700	11⅝	10⅛	11 +	⅝
37⅝	9⅝	...	17⅛	17⅝	Sears Roeb	30,600	17⅝	14⅛	17⅛+	3
32	21⅛	8.4	27	35	Sec Nat pf [2.35k]	100	28⅝	28⅝	28⅝+	⅝
5⅝	1⅛	...	2⅛	2⅝	Servel	2,200	2⅝	2⅛	2⅛—	⅛
5⅝	1⅛	...	3⅛	3⅝	Sharp & Dohme	500	3⅝	3⅝	3⅝+	⅛
12⅝	5	6.2	8⅛	8⅛	Shattuck F G [.50]	1,500	8⅝	7	8⅛+	⅝
5⅛	2⅛	...	5⅛	5⅛	Shell Union	7,400	5⅛	4⅝	5⅛+	⅛
45⅛	18	...	43	45	Do pfd	200	44⅝	44	44⅝+	1⅝
10⅛	2⅝	...	6⅝	7	Simmons	1,500	7⅛	6⅛	7⅛	....
6⅝	3⅛	...	5⅛	6	Simms Pet	300	5⅝	5⅝	5⅝+	[illegible]
10⅝	5⅛	8.0	10	10⅛	Socony-Vac [.80]	8,900	10⅝	9⅝	10⅝+	⅝
63	35	10.8	50	51	S Am I p ww[5.50]	300	51	51	51	....
13⅛	4⅛	...	13⅛	13⅝	So P R Sug	8,500	13⅛	11⅛	13⅛+	1⅛
32⅝	15⅝	8.3	23⅝	23⅝	Sou Cal Ed [2]	1,100	23⅝	22	23⅝+	1⅝
37⅝	6⅛	...	12⅛	12⅝	Sou Pac	12,000	12⅝	10⅝	12⅛+	1⅝
13	2⅛	...	6⅛	6⅝	Sou Ry	5,500	6⅝	4⅝	6⅛+	1⅝
20⅛	3	...	8⅛	8⅝	Do pfd	2,500	8⅝	6⅝	8⅛	....
95	32	...	35⅝	38	Spald 1st pfd	20	35⅝	35⅝	35⅝+	⅝
3⅛	1	...	1⅛	1⅝	Sparks-With	200	1⅝	1⅛	1⅛—	⅛
6⅝	5	...	5	5⅛	Spicer Mfg	200	5	5	5 —	⅛
15	9⅛	21.4	13	14⅝	Do pfd A	100	14⅛	14⅛	14⅛+	1⅛
14	8⅝	9.2	13	13⅛	Std Brands [1.20]	11,000	13⅛	12⅝	13⅛+	⅝
34⅛	7⅝	14.3	14	14⅛	Std G & El [2]	6,200	14⅛	12⅛	14⅛+	1⅝
41⅝	9⅛	20.0	20	20⅝	Do pfd [4]	900	20⅝	18⅝	20⅛+	1⅝
91⅝	81	5.8	87	87⅛	Std Oil Ex pfd [5]	900	87⅝	87	87⅛+	⅝
27⅛	15⅛	7.7	25⅛	25⅝	Std Oil Cal [2]	5,000	25⅝	24⅝	25⅝+	1⅛
12⅝	7	...	12⅛	12⅝	Stad Oil Kas	1,000	12⅝	11⅛	12⅝+	1⅛
31⅝	19⅝	6.5	31⅛	31⅛	Std Oil N J [2b]	20,200	31⅛	29⅝	31⅛+	1⅛
23⅛	13⅛	...	17⅛	19⅛	Ster S cv pfd	200	18⅛	18	18⅛—	⅛
6⅝	1⅝	...	3⅛	3⅝	Stewart-Warn	1,100	3⅝	3⅛	3⅝+	⅝
15⅛	4⅝	...	8⅝	8⅝	Stone & Web	8,900	9	7⅛	8⅝+	1⅝
13⅛	2⅛	...	5⅝	5⅛	Studebaker	1,900	5⅛	4⅝	5⅛+	⅝
13⅛	7	10.0	10	10⅛	Superheater [1]	100	10	10	10 —	⅝
⅝	⅝	...	...	⅝	Superior Oil	300	⅝	⅝	⅝—	⅛
					T					
2⅝	1	...	2	2⅛	Tenn Corp	100	2	2	2	....
14⅝	9⅛	7.1	14	14⅛	Texas Corp [1]	7,600	14⅛	13⅛	14 +	⅝
26⅝	12	10.5	18⅝	19⅛	Tex Gulf Sul [2]	9,000	19⅝	17⅝	19 +	1⅝
3⅝	1⅛	...	3⅛	3⅛	Tex Pac C & O	100	3	3	3	....
6⅛	2⅛	...	4⅛	4⅝	Tex Pac L Tr	2,200	4⅝	4⅛	4⅝+	⅝
3	⅝	...	1⅛	1⅝	Thermoid	100	1⅝	1⅝	1⅝+	⅛
14	3⅝	...	5⅛	6	Third Ave	100	6	6	6 +	⅛
16⅛	10	7.7	13	14⅝	Third Nat Inv [1]	300	13	13⅝	13 +	⅝
4⅛	2	...	4	4⅛	Tide Wat As	5,500	4⅛	3⅝	4⅛+	⅝
46	20	13.6	44	44⅝	Do pfd [6]	400	44⅝	42⅛	44⅛—	1⅝
5	2	...	2⅛	2⅝	Timk-Det Ax	200	2⅝	2⅛	2⅝	....
23	7⅝	6.7	14⅝	15	Timk Roll B [1]	1,100	14⅝	13	14⅝+	⅝
6	2⅛	...	4⅝	4⅝	Transamerica	13,600	4⅝	4	4⅛+	⅝
4⅛	1⅛	...	2⅝	3	Tri-Cont Corp	3,900	2⅝	2⅛	2⅝+	⅝
56⅝	42	11.1	53	56	Do pfd [6]	100	53⅝	53⅝	53⅝+	1⅛
31⅝	19⅝	10.9	22⅛	23	Trico Prod [2.50]	400	22⅝	22	22⅝+	⅝
4	1⅝	...	1⅝	2⅛	Twin City R T	100	2	2	2	....
					U					
23⅛	7⅝	7.7	12⅛	13	Underwood-Ell [1]	200	12⅝	12⅝	12⅝	....
10⅛	5⅛	...	5⅝	6⅛	Un Bag & P	100	6	6	6 —	1
36⅝	15⅛	5.7	20⅝	21	Un Carbide [1.20]	26,500	21	18⅝	21 +	1⅝
13⅝	8	9.1	11⅛	11⅝	Un Oil Cal [1]	1,900	11⅛	10⅝	11⅝+	⅝
94⅛	27⅝	12.0	49⅛	49⅝	Union Pac [6]	43,000	50⅝	42⅝	49⅛+	6
68	40	6.8	56	59⅛	Do pfd [4]	100	59	59	59 +	1
19⅛	11⅛	10.7	13⅛	15	Un Tnk Car [1.40]	200	13⅝	13⅛	13⅝+	⅛
16⅝	6⅛	...	12⅝	12⅝	Unit Aircraft	31,800	49⅝	49⅛	49⅝—	⅛
50⅝	30⅛	6.0	49	49⅛	Do pfd [3]	200	49⅝	49⅛	49⅝—	[illegible]
28⅛	11	11.8	16	16⅛	Unit Bis [2]	400	16⅝	16⅛	16⅝	....
4	⅛	...	...	⅝	Unit Bus Pub	80	⅝	⅝	⅝—	⅛
14	6⅝	...	11	11⅛	Unit Carbon	700	11⅝	10⅛	11⅝—	⅛
1⅝	⅛	...	...	⅛	Unit Cigar	[illegible]	⅛	⅛	⅛	....
10⅛	3⅛	5.7	6⅝	7	United Corp [.40]	21,900	7	6⅛	7 +	⅛
33⅝	20	9.4	31⅛	32	Do pfd [3]	1,000	31⅝	30⅛	31⅝+	1⅝
5⅝	2⅝	...	3⅝	4	Unit El Coal	200	4	3⅝	4	....
30⅛	10⅛	8.0	24⅛	24⅝	Unit Fruit [2]	3,100	24⅝	21⅝	24⅝+	2⅝
21⅝	9⅛	7.5	16	16⅛	UnitGasIm [1.20]	10,200	16⅝	15⅝	16 +	⅝
11	2⅝	...	8⅛	9	Unit Piece Dye	300	8⅛	8	8⅛—	⅛
93⅛	64⅛	10.0	65	90	Do pfd [6.50]	50	65	64⅛	65 +	⅛
3⅛	1⅝	...	2⅝	2⅝	U S & For Sec	100	2⅛	2⅛	2⅛+	⅛
51⅛	26	...	41⅛	42	Do pfd	100	41⅛	41⅛	41⅛+	⅛
25⅛	10⅝	8.9	17⅛	17⅝	U S Gypsum [1.60]	1,000	17⅝	16⅛	17⅝+	⅝
31⅛	13⅛	...	22⅝	23	U S Indus Alcoh	24,000	23	19⅝	23 +	3⅛
3⅝	1⅛	...	3⅝	3⅝	U S Leather	600	3⅝	3	3⅝+	⅝
7⅝	3⅛	...	6⅝	6⅝	Do A	300	6⅝	6	6⅝+	⅝
15⅝	7⅛	18.2	10	10⅝	U S Pipe [2]	1,600	10⅝	9⅝	10⅝+	⅝
8⅛	2	...	5	5⅛	U S Real & Im	600	5	4⅝	5	....
5⅝	1⅛	...	3⅝	4	U S Rubber	2,000	4	3⅝	4 +	⅛
11⅝	3⅛	...	8⅛	8⅝	Do 1st pfd	100	8⅛	8⅛	8⅛	....
19⅛	10	5.9	16⅝	17⅛	U S Smelt & R [1]	2,800	17	15⅝	16⅝+	1⅝
52⅝	21⅛	...	31⅝	32	U S Steel	64,300	32⅝	28	31⅝+	3⅝
113	51⅛	9.9	70⅛	71	Do pfd [7]	13,600	71⅛	65⅝	71 +	5⅛
3	⅝	...	1⅛	1⅝	United Stores A	100	1⅛	1⅛	1⅛+	⅛
48⅛	27	8.8	36	38	Do pfd [3.25]	200	36⅝	36⅛	36⅝+	⅝
20	12	11.1	18⅛	19	Univ Leaf Tob [2]	300	18⅝	18⅛	18⅛+	⅛
10⅝	1⅛	...	3⅝	4	Util Pw & Lt A	1,000	4	3⅝	4 +	⅝
					V					
⅝	...	...	⅝	⅛	Vadsco	100	⅛	⅛	⅛	....
18⅝	5⅛	...	11	11⅛	Vanadium	4,300	11⅝	9⅝	11 +	1⅝
1⅝	⅛	...	1⅛	1⅛	Virginia Caro Chem	300	1⅛	1⅛	1⅛+	⅛
60	20	...	58	59	Do 7% pfd	500	58	56⅛	58 —	2
9	3⅛	...	7⅛	8	Do 6% pfd	300	7⅝	7⅛	7⅛—	⅝
29⅝	7⅛	...	16⅛	17	Vulcan Detin	300	16⅝	14⅛	16⅝+	1⅝
					W					
4	⅝	...	2⅛	2⅝	Wabash Ry	2,200	2⅛	2	2⅛	....
6	1	...	3	3⅝	Do pfd A	500	3	2⅝	3 +	⅝
10⅛	2⅛	...	4⅝	5⅛	Ward Baking A	300	5	5	5 +	⅛
2⅝	⅝	...	1⅛	1⅝	Do B	300	1⅝	1⅛	1⅝+	⅛
40⅛	12	21.4	20⅛	22	Do pfd [4.50g]	100	21	21	21 —	3
4⅝	⅝	...	2	2⅛	Warner Pict	5,700	2⅛	1⅝	2	....
7	1⅛	...	4	4⅝	Warren Bros	500	4⅝	4⅝	4⅝+	⅝
17⅛	4	...	9⅝	10	Do cv pfd	100	9⅝	9⅝	9⅝—	⅛
15⅛	8⅛	10.0	9	10	Wesson Oil & S [1]	300	10	10	10 +	1
50	42⅝	9.1	43	45	Do pfd [4]	300	44⅛	43⅝	44⅛+	1⅝
16⅛	3⅝	...	5⅛	6	Western Dairy A	200	5⅝	5⅝	5⅝—	⅛
4⅛	1	...	2	2⅛	Do B	400	2	2	2	....
7⅛	1⅛	...	4	4⅛	Western Maryland	100	3⅝	3⅝	3⅝—	⅛
4	1	...	1⅛	2	Western Pacific	300	1⅝	1⅝	1⅝+	⅛
6⅝	⅝	...	2⅝	3	West Pac pfd	100	3	2⅝	3 +	⅛
50	12⅝	...	24⅛	24⅛	Western Un Tel	5,400	24⅛	21	24⅛+	3
17⅛	9⅝	7.7	13⅛	13⅝	Westinghse Air [1]	700	13⅛	12⅝	13⅛+	⅝
35⅝	15⅛	...	26⅝	26⅝	Westinghse El & M	40,300	26⅝	23⅛	26⅛+	2⅝
72⅛	52⅛	5.4	61	65⅛	Do pfd [3.50]	10	65⅛	65⅛	65⅛+	1⅛
12⅝	3	...	5	5⅛	Westvaco Chl	200	5	5	5	....
12	6⅝	...	9⅛	10	White Mot	300	9⅝	9⅛	9⅝+	⅝
28⅛	11	13.3	15⅛	15⅝	White Rk M Sp [2]	200	15	15	15 —	1
6⅛	2⅝	...	5⅝	5⅝	Wilcox Oil & Gas	2,100	5⅝	5⅛	5⅝	....
3	⅝	...	1⅛	1⅝	Willys Overland	1,600	1⅝	1⅛	1⅛	....
25	7	...	13	17	Do pfd	100	12	12	12 +	2
4⅛	1⅛	...	3⅛	4	Wilson A	100	3	3	3 —	⅛
31	11	...	...	...	Do pfd	100	22	22	22	....
45⅝	22	7.5	32⅝	32⅛	Woolworth [2.40]	16,100	32⅛	30⅝	32⅛+	2⅛
23⅝	5	...	15⅛	15⅝	Worth P & M	3,200	15⅝	13⅝	15⅝+	1⅝
57	25⅛	8.8	34	38	Wrigley Jr [3]	300	34	33	34 +	1
					Y					
5	1⅝	...	3⅛	3⅝	Yell Truck & C	3,500	3⅛	3⅝	3⅛+	⅝
17⅛	4	...	11	11⅝	Youngstown Sh & T	600	11	10	11 +	1
					Z					
1⅛	⅛	...	⅝	1⅛	Zenith Radio	400	⅝	⅝	⅝—	⅛
9⅝	4⅝	12.0	5⅝	5⅛	Zonite Prod [.60]	600	5⅝	5⅛	5⅝+	⅝

*Ex dividend. †First sale since ex dividend date or dates. xr—Ex rights. a—Plus extras. b—Including extras. d—Payable in scrip. e—Paid last year. f—Payable in stock. g—Paid so far this year. h—Cash or stock. k—Accumulated dividend paid this year. m—Also extra cash or stock dividend paid since Jan. 1.

Sales to 10:30 a. m., 100,000; to noon, 500,000; to 1:30 p. m., 1,200,000; to 2:10 p. m., 1,600,000 shares. Total sales, 2,399,024 shares.

GENERAL MOTORS ORDERS REGULAR DIVIDEND OF 25C

Two More Standard Oils Make Payments.

[Continued from page 19, column 6.]

issued Jan. 7, 1929. It consists of 43,500,000 shares of $10 par value each. The initial dividend on the stock was 75 cents a share, and that rate was continued until the March quarter of this year, when the rate was cut to 50 cents a share. A further cut to 25 cents a share was made in the dividend payable last June.

Today's action means the distribution of $10,750,000 to stockholders of the corporation.

The big corporation earned 7 cents a share on the common stock for the second quarter of this year, but the cash position of the organization is strong and reports were current in financial circles that the regular dividend would be paid. Earnings for the first half of 1932 were 24 cents a share on the common stock of which there are 43,500,000 outstanding.

Two Standard Oils Pay.

Two more Standard Oil companies were added yesterday to the list of such companies declaring regular dividends this week, with the announcement that the board of Standard of California voted the regular quarterly of 50 cents and directors of Standard of Nebraska authorized the quarterly of 25 cents, the same as in the last quarter when the rate was cut from 50 cents.

The California unit also issued its earnings report for the June quarter showing net income of $3,936,302 after all charges, equal to 30 cents a share on 13,102,900 no par shares, compared with $1,275,358, or 10 cents a share for the June, 1931, period.

For the first half of 1932 net income was $6,916,544 after charges, equal to 53 cents a share, compared with $5,643,968, or 43 cents a share, for the similar period of last year.

Defer Action on Common.

Directors of the Federal Light and Traction voted to defer action on the common stock dividend due at this time, but declared the regular quarterly of $1.50 on the preferred. Heretofore, the company had been paying quarterly dividends of 37½ cents in cash and 1 per cent in common stock on the common.

Munsingwear, Inc., voted to omit the quarterly dividend due at this time. Three months ago the rate was cut from 35 cents to 25 cents a share.

The Wilson Line, Inc., took no action on the semi-annual dividend of $3.50—share on the $7 cumulative preferred stock due at this time.

Western Dairy Products, Inc., has declared a regular quarterly dividend of $1.50 a share on its series A preferred stock, payable Sept. 1 to stockholders of record Aug. 10.

Drug Pays Regular.

Drug, Inc., has declared its regular quarterly dividend of $1 payable Sept. 1 to stock of record on Aug. 15.

Canada Wire and Cable company, Ltd., has declared its regular quarterly dividend of $1.62½ on the preferred stock, payable Sept. 15 to stock of record on Aug. 31.

Homestake Mining company has declared a regular monthly dividend of 75c a share on its capital stock, payable Aug. 25 to stockholders of record Aug. 20.

Investors Trustee Shares, series A, will pay a dividend of $21.43 a share on Aug. 15 to shareholders of record July 15. A dividend of $22,825 was paid on Feb. 15, while a year ago $36,932 was distributed.

25 Cent Dividend.

Purity Bakeries corporation has declared a quarterly dividend of 25 cents a share on the common stock, payable Sept. 1 to stockholders of record Aug. 15. A like amount was disbursed in the preceding quarter.

Franklin Simon has declared a regular quarterly preferred dividend of $1.75 a share payable Sept. 1 to stockholders of record Aug. 17.

Columbia Pictures corporation has declared the regular quarterly dividend of 75 cents on its preferred stock, payable Sept. 1 to stock of record on Aug. 18.

COPPER PRICES FIRMER; QUOTED AT 5.15C ABROAD

New York, Aug. 3.—(AP)—Prices of copper for foreign shipment advanced from 15 to 25 points today. This firmness was attributed to relatively good buying yesterday. The metal was quoted in London at from 5.05 to 5.15 cents a pound, c. i. f., according to whether the seller has copper stocks on hand or must ship in the product.

Copper Exporters, Inc., was offering copper in limited tonnage at 5.10 cents a pound c. i. f. Hamburg, Havre, and London. Most producers and custom smelters were asking 5⅝ cents a pound for domestic shipments, and it was becoming increasingly difficult to obtain tonnage at 5¼ cents.

Buying in the zinc market was somewhat more active than recently, prime western metal advancing from 5 to 10 points over Tuesday's quotations, with the price at 2.70 to 2.75 cents a pound in East St. Louis.

NATIONAL CITY BANK OF NEW YORK WILL ISSUE OWN CURRENCY

[Chicago Tribune Press Service.]

New York, Aug. 3.—The National City bank, after refraining for several years from issuing its own currency against United States government bonds carrying the circulation privilege, has decided to resume this practice under the new federal home loan bank act.

The bank will issue its new currency, backed by all government bonds bearing 3⅜ per cent or less at the rate of about $1,000,000 a week for an indefinite period. Under the terms of the act, the bank could issue up to $124,000,000, or the extent of its capital, but there is said to be little likelihood of this.

GAIN REPORTED IN U. S. INTERNAL TAX COLLECTION

[Chicago Tribune Press Service.]

Washington, D. C., Aug. 3.—[Special.]—Improvement in business conditions was reported by the commerce department today as the treasury showed an increase in miscellaneous tax collections for the first time in two years.

The treasury statement for Aug. 1 showed miscellaneous internal revenue reported that day to be $2,631,125, compared with $1,139,500 on the same date last year. This gain, however, was somewhat offset by continued declines in income tax and customs receipts.

Income Receipts Fall.

For the same period income taxes were $627,759, compared with $996,454 last year. Customs receipts dropped to $1,171,347. On the same day last year they were $1,683,958.

The increase in miscellaneous taxes was the first visible effect of the new billion dollar tax law. Definite figures of the extent of the increase resulting from this legislation will not be known until the end of the month, when substantial returns will have been received.

Prices Score Advance.

Favorable factors indicated in the commerce department's report were improved bond prices, a rise in a number of commodity prices, a decline in the flow of gold from this country, and halting of liquidation in the stock market. The downward trend in employment and pay roll totals had not been arrested during the month, however. Factory employment was off 2.5 per cent, the report showed, while pay rolls were 7.8 to 43 per cent of the average established in 1923-1925.

Foreign trade likewise showed no improvement, exports continuing to decline, and imports maintaining approximately the May level.

The favorable developments were regarded as especially interesting by department financial officials, in view of the fact that they followed sharp recessions during June.

Secretary Mills announced that the U. S. treasury would sell $75,000,000 in 91 day treasury bills to the highest bidder on Aug. 8. The bills, which will be dated Aug. 10, will mature on Nov. 9.

U. S. TREASURY

WASHINGTON, D. C., Aug. 3.—The following is a statement of the condition of the United States treasury on Aug. 1:

Income to date this year	$ 90,569,297
Income to date last year	121,939,352
Decrease	$ 31,370,055
Outgo over income this year	$266,038,377
Outgo over income last year	208,101,527
Increase	$ 57,936,850
Balance general fund today	$628,882,451
Balance previous day	144,951,862
Increase	$483,930,589

Stocks of Crude Petroleum Are Holding Well Below the Peak

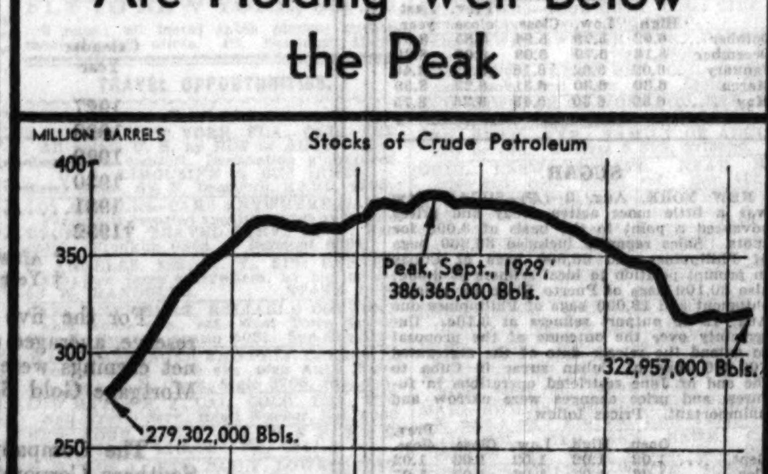

J. R. Thompson Earns $1.11 Per Share in Six Months

John R. Thompson company reports for the six months ended June 30 net profit of $334,236 after all charges and federal taxes, equal to $1.11 a share on 300,000 shares of common stock outstanding. This compares with $403,497, or $1.34 a share, in the like 1931 period. Sales for the first six months totaled $6,417,451, against $6,950,441, a decrease of 7.6 per cent. Net profit for the second quarter was $116,405, or 38c a share, against $217,831, or 72c a share, in the preceding quarter, and $185,666, or 62c a share, in the quarter ended June 30, 1931.

GASOLINE AND OILS.

GASOLINE—Including tax: Red Crown, service station, 17.1c; Stanolind blue, 13.6c; ethyl, 20.1c. CARBON—Perfection, 10c. FUEL OIL—Stanolex, 100 gals or more, 6c; less than 100 gals, 8c. LINSEED—Raw, 51c; boiled, 54c. TURPENTINE—48c. DENATURED ALCOHOL—45c. DIESEL ENGINE FUEL OIL—Bunkered at Indiana Harbor ship canal, 3½c per gal. WHITE LEAD—100 lbs, $12.00.

OIL CITY, Pa., Aug. 3.—(AP)—Credit balance, $1.97; runs, 68,534; average runs, 65,007; shipments, 117,583; average shipments, 78,911 brls.

RAW SILK.

NEW YORK, Aug. 3.—(AP)—SILK—Raw futures closed firm. Sales, 750 bales. September, $1.33@1.35; December, $1.35@1.36; March, $1.30@1.37. Open market quotations [60 day basis]—Shanghai steam extra B, $1.40; Canton double extra A 14-16s, $1.15; Japanese crack double extra, $1.45.

DRY GOODS.

NEW YORK, Aug. 3.—(AP)—Cotton goods were steady in the unfinished goods division today. Southern print cloth and broadcloth manufacturers have decided to continue their plan of curtailing production. Moderate demands were reported for different lines of finished goods. Rayon sales increased, particularly in the acetate divisions. Silk goods sold steadily, heavy crêpes being called for. Women's wear goods are more active. Burlaps were steady with some interest showing in October-December deliveries.

ROSIN AND TURPENTINE.

SAVANNAH, Ga., Aug. 3.—(AP)—TURPENTINE—Firm, 36c; sales, 52; receipts, 227; shipments, 2,261; stock, 14,497 casks. ROSIN—Firm; sales, 902; receipts, 1,710; shipments, 3,680; stock, 185,801 brls. Quote: B and D, $2.00; E, $2.05; F, G, and H, $2.10; I, $2.17½; K, $2.30; M, $2.95; N, $3.35; WG, $4.05; WW and X, $4.70.

BRIGHT SPOTS IN DAY'S BUSINESS NEWS

Aside from the New York, Chicago and other stock marts and wheat in the Chicago pit, business gains were noted elsewhere.

At Glassport, Pa., the Copperweld Steel company announced it will operate full time for a year to fill a government contract for 10,000,000 pounds of revetment fabric for use in government flood control on the Mississippi river.

This country's gold stocks showed a net gain of $3,704,200. Imports of $1,883,200 included $1,712,000 from England, $102,500 from India and $68,700 from Mexico. There was a gain of $1,821,000 from release of earmarked metal. No exports were reported.

The News of Birmingham, Ala., says the graphite mines in Clay county will be reopened within sixty days, giving employment to approximately 200 workers.

The Republic Steel corporation's Trumbull Cliffs blast furnace at Warren, O., is to resume work next week, and there is activity about the long closed sheet plant of Newton Steel company at Newton Falls.

Northern Jobbers' Style Display Will End Today

George M. Steward, New York; G. A. Norris, St. Paul, Minn.; and Jay Reed, Dickinson, N. D., were reelected directors yesterday at the Associated Buyers' meeting in the Congress hotel. In conjunction with the Northern Jobbers, that association has been holding a style exhibit of ready to wear clothing and dry goods, representing the lines of fifty manufacturers. The Congress hotel show will end today and an exhibition at St. Paul, Minn., to last a week, will start Monday, Aug. 8.

SWEDEN ACTING AGAINST EIGHT IN KREUGER CASE

[Chicago Tribune Press Service.]

STOCKHOLM, Sweden, Aug. 3.—Proceedings were begun today against eight directors of Kreuger & Toll company on the charge of having withheld from the state stock transfer stamp duties amounting to a very large sum. The penalties provided for conviction on such charges are fines of from five to fifty times the amount of the deficient duty. Trial was set for Aug. 19.

Must Answer Aug. 25.

[Chicago Tribune Press Service.]

New York, Aug. 3.—The firm of Kreuger & Toll, which was the keystone of the late Ivar Kreuger's $1,000,000,000 organization, and which is already in bankruptcy in Sweden, was ordered today by Federal Judge Julian W. Mack to appear before him on or before Aug. 25 to answer an American bankruptcy petition.

HUPP MOTOR CO. REPORTS RESULTS OF 2D QUARTER

Hupp Motor Car corporation reported net loss of $884,010 for the second quarter. This compares with a net loss of $569,176 in the second quarter of 1931. Six months' net loss was $1,480,187 as compared with net loss of $1,077,110 in the corresponding months last year.

"Low-Priced Stocks a Buy?"
Send for free copy
Babson's Reports
and the famous
BABSONCHART
Div. 83-5 Babson Park, Mass.

CHICAGO CURB EXCHANGE STOCKS

	Sales.	High.	Low.	Close.	Prev. close.
CorpTrSh ac ser	400	1.37	1.35	1.37	1.30
Do ser AA	400	1.45	1.44	1.45	1.39
Ford Mot Ltd	200	3⅝	3⅝	3⅝	3⅝
HoferBCan A wi	50	10⅛	10⅛	10⅛	10⅛
Mercan Fin cl A	200	11⅛	11⅛	11⅛	11⅛
No Am T S '55	400	1.65	1.64	1.65	1.61
Odol Prod Inc	722	6⅝	4⅝	6⅝	4⅝
Std G of Am A	50	7⅛	7⅛	7⅛	7⅛
Std Oil of Ind	80	20⅝	20⅝	20⅝	21⅝
Std Oil Ky	100	13	12⅝	13	13
Trustees Sys pfd	213	45⅛	45	45⅛	45⅛

Total sales, 2,800 shares.

CHICAGO BOARD OF TRADE STOCKS

	Sales.	High.	Low.	Close.	Prev. close.
Arm Ill A	100	1⅛	1⅛	1⅛	1⅛
Elec B & S	3,600	12⅝	9	12⅝	8⅝
Gen Am Tank	650	15⅛	14	15⅛	14⅝
Stan Oil Ind	1,400	21⅝	21	21⅝	21
Swift Int	550	20	19	20	18

Total sales, 6,450 shares.

103% of Par and Interest

THE KNOXVILLE GAS COMPANY

FIRST MORTGAGE 5% GOLD BONDS

To the Holders of the Bonds Secured by the First Mortgage of The Knoxville Gas Company, dated October 1st, 1903.

You are hereby notified that this Corporation intends to pay off and redeem the following numbered outstanding First Mortgage 5% Gold Bonds, of the face value of $1,000 each, issued pursuant to the terms of the First Mortgage of The Knoxville Gas Company to United States Mortgage & Trust Company (now Chemical Bank & Trust Company), dated October 1st, 1903, to wit:

39	51	70	116	199
205	337	341	435	442

The above numbered bonds will be redeemed and paid at the office of the Chemical Bank & Trust Company (formerly United States Mortgage & Trust Company), 165 Broadway, New York City, New York, on October 1st, 1932, at the rate of 103% of par, plus accrued interest to that date, and upon such date all future interest upon such Bonds will cease and the coupons therefrom will be void: all of which you will please take notice.

THE KNOXVILLE GAS COMPANY,
By HENRY L. DOHERTY, President

GENERAL PRICE AVERAGE OF HOGS TILTS UPWARD

Two Way Trend Develops in Cattle Market.

CHICAGO LIVE STOCK

HOGS.

Receipts, 18,000; shipments, 2,500.

Bulk of sales	$3.80@4.95
Light, good to choice, 140@160	4.70@4.85
Light, good to choice, 170@180	4.85@5.00
Good to choice, 190@210	4.90@5.00
Good to choice, 220@250	4.70@5.00
Good to choice, 260@325	4.20@4.70
Pigs, good to choice, 100@135	4.00@4.50
Pigs, fair to good, 100@125	3.25@4.25
Pigs, inferior to fair, 60@125	2.75@3.25
Light packing sows, 270@350	3.80@4.25
Heavy packing sows, 350@550	3.25@3.80

CATTLE.

Receipts, 6,000; shipments, 1,500.

Prime steers, 1,000@1,500	$9.00@9.70
Good to choice, 700@1,300	8.25@9.25
Bulk of sales	7.00@9.00
Poor to choice, 700@1,000	5.00@9.25
Low grade killing steers	3.00@4.75
Cows, choice to prime	4.75@5.50
Cows, good to choice	4.25@4.75
Cows, common to fair	2.50@3.25
Canners and cutters	1.25@2.50
Heifers, yearlings, good to choice	6.75@8.00
Heifers, fair to good	5.25@6.50
Bulls, bologna, common to good	2.50@3.60
Calves, poor to choice	3.00@7.00
Stockers and feeders	3.75@6.50

SHEEP AND LAMBS.

Receipts, 14,000; shipments, 2,000.

Native lambs, good to choice	$6.00@6.50
Native lambs, medium to choice	5.50@6.00
Native lambs, common to fair	4.75@5.50
Native lambs, culls	3.00@4.00
West. range lambs, good to choice	6.00@6.35
Wethers, aged, fair to best	2.00@3.25
Wethers, twos, fair to best	2.50@3.50
Feeding lambs, fair to good	4.00@5.00
Ewes, light, good to choice	1.50@3.00
Ewes, heavy to choice	1.00@1.25
Ewes, inferior to fair	.50@1.00
Yearlings, all grades	3.50@5.00
Bucks	1.00@1.75

COMPARATIVE PRICES.

HOGS—Bulk of sales yesterday	$3.80@4.95
One month ago	4.45@5.10
One year ago	5.20@7.80
Top yesterday, $5.00; average, $4.40.	
CATTLE—Bulk of sales	$7.00@9.00
One month ago	7.00@8.65
One year ago	7.75@9.00
Top yesterday, $9.50; average, $8.00.	
SHEEP—Western range lambs	$5.00@6.35
One month ago	5.25@6.90
One year ago	5.25@7.25
Top yesterday, $6.50; average, $5.50.	

Estimated receipts at Chicago today: Cattle, 5,000; hogs, 20,000; sheep, 15,000.

Hogs maintained an even keel through most of the forenoon yesterday, and toward midsession prices tilted slightly, holding a higher position long enough to raise the general average price for the day 5c to $4.40. This was the highest since last Thursday. Medium and weighty stock exhibited most strength in the early buying and later continued the rally that started Tuesday, with the finish for 250@350 lb swine 5@10c above the close of the preceding session.

Light weights were not plentiful, but buyers still favor the heavier weights, which got down relatively low at the opening of the week. Underweights ended barely steady after a feeble attempt to rally. Unfavorable reports from other places dampened enthusiasm in light weights toward the close. Some nearby points were 15@25c lower. Fancy 180@229 lb sorted hogs topped the list at $5 again, while $4.90 bought hogs weighing 170@241 lbs. Most of the butcher weights averaging 250@300 lbs cashed at $4.25@4.60, with one lot averaging 264 lbs at $4.70. Prime 367 lb butchers sold at $4.10.

Two Way Trend.

There was a two way trend in the cattle market yesterday. The rank and file held about in line with the general selling of Tuesday, but the plainer kinds started to ease soon after the opening and at the close were slipping into lower ground, while the topnotchers, being acutely scarce, held their own at the start and later commenced to move gradually higher. There was nothing exciting about the trade.

Interest even in the few top grades threatened to cool off at times when only a few eastern buyers appeared, but the proportion of this class is too small for buyers to hope for a saving in costs. Prime 1,160@1,229 lb steers topped the list at $9.50, the bulk of all beef steers going at $7.00@9.00 and plainer kinds ranged down to $4.75 and under. Corn fed sows and heifers got plenty of action at Tuesday's prices, but grassy stock was kept away from and sagged again. The close for butcher stock was very sticky except for a few top grades. Calves managed to start out on a steady basis but the trade ran into a snag before many sales were made and toward the close losses of 25@50c became general.

Lambs Down 25c.

Lambs got a drubbing yesterday and landed on a 25c lower basis soon after the opening. Some considered the trade as much as 50c lower in instances because of the better quality of the offerings. Thirty-two carloads of western range lambs were sorted by packers and shippers at $6.25@6.35, with medium quality at $5.25@5.50 and culls and feeders at $4.50@4.75. Natives changed hands largely around $6.00, the buck lambs getting the usual $1.00 discount and selling around $5.00, while a scattering of top classes to packers reached $6.25, and hand picked lambs to city butchers brought $6.50, the top.

Receipts at Chicago today are estimated at 5,000 cattle, 20,000 hogs and 15,000 sheep, against 4,230 cattle, 20,817 hogs and 13,486 sheep the previous Thursday, and 6,705 cattle, 16,120 hogs and 12,238 sheep a year ago.

Southern Indiana Gas Bonds Are Offered Today

Drexel & Co. and Bonbright & Co., Inc., are making public offering of $5,500,000 Southern Indiana Gas and Electric company first mortgage gold bonds 5½ per cent series, due 1957. They are priced at 93½ and accrued interest to yield 6 per cent.

Southern Indiana Gas and Electric company, which is controlled by the Commonwealth and Southern corporation through stock ownership, supplies electric service in Evansville, Ind., and twenty-eight adjacent communities, the territory served having a population estimated at over 130,000. Natural gas and transportation services are also furnished in Evansville, steam heat is supplied in the business sections of Evansville and Boonville, and water service in Newburg. For the twelve months ended June 30, 1932, over 80 per cent of the company's gross operating revenues was derived from sales of electricity and gas.

NEW YORK CURB TRANSACTIONS

Wednesday, August 3, 1932.

Shares sold today....240,000 Total sales 1932 to date....28,230,000
Year ago....183,725 Total sales 1931 to date....71,317,269

	Sales	High.	Low.	Close.	Net chge.
A					
Ainsworth	100	3¾	3⅝	3¾+	⅛
Ala Pw $7 pf	30	62	62	62 +	1
Alum Co Am.	800	45½	38¼	44½+	5
Do pfd	200	44	44	44 +	1½
Alum Ltd pf	200	30	24¾	30 +	6½
Am Beverage	400	6¼	6	6¼+	¼
Am Cit P&L B	400	2½	2⅜	2½+	⅛
Am Cyan B..	1,000	3⅝	3½	3⅝+	⅛
A & Fgn P w	1,500	3	2⅝	3 +	⅝
Am Founders..	1,900	⅝	⅝	⅝	....
Am G & El..	13,500	23¾	20½	23¼+	2¾
Do pfd	100	77	77	77 +	1½
Am Invest ..	300	2¼	1⅞	2¼+	⅜
Am Lt & T..	500	15½	15	15½+	½
Am Maracaibo	500	⅝	⅝	⅝	....
Am Sup P...	15,500	3¼	2⅞	3¼+	⅜
Do 1st pr..	1,100	48	44	48 +	1½
Am Thread pf	100	2⅝	2⅝	2⅝+	⅛
Am Transform	75	2	2	2	....
Appa E P 7 pf	20	85	85	85 +	1
Ark Nat G...	100	2⅝	2⅝	2⅝—	⅛
Do A	400	2	1⅞	2	....
Asso G&E A.	5,500	2½	1⅝	2¼+	¼
Asso G & E..	200	1⅝	1⅝	1⅝+	⅛
Atl Cst Fish.	200	1	1	1 +	⅛
Atlas Corp....	4,300	6	5¼	6 +	¾
Do war	200	1¼	1¼	1¼—	⅛
Aviation Sec..	100	7¼	7¼	7¼+	¾
B					
Babcock & Wil	50	34	34	34 +	2
Bell Tel Can..	100	77	77	77 +	1
Ben Ind Loan	500	8¼	8	8 —	⅛
Blue Ridge ..	200	1⅝	1¼	1⅝+	⅛
Blumenthal S	100	3	3	3	....
Braz Tr & Lt.	600	8½	8⅜	8½	....
Buf N&EP pf	100	20½	20½	20½—	½
Do 1st pf..	200	84¾	84¼	84¼—	⅛
Bunk Hill & S	225	17	16	16 —	1
Burco war ..	100	1/16	1/16	1/16+	1/16
C					
Can Mar W...	200	1⅛	1⅛	1⅛+	⅛
Celanese pf...	200	30	30	30 +	5
Cen HG&E vtc	200	12½	12¼	12¼—	⅛
Cent P S Del	100	⅛	⅛	⅛	....
Do A	1,800	1⅛	⅞	1 +	⅛
Cent St El...	800	1⅝	1¼	1⅝+	⅛
Chesebro	100	79	79	79 +	1¼
Cities Serv....	16,700	4	3⅝	4 +	¼
Do pfd	200	20	18⅝	20 +	1½
Do BB pfd..	10	19½	15	19½+	3½
C Neon Lts..	100	¼	¼	¼+	⅛
Colon Oil	200	⅜	⅜	⅜+	⅛
Col G&E cv pf	150	63	61	62½—	1¼
Col O & G vtc	600	1⅛	1	1⅛+	⅛
Cmwlth Ed....	1,300	66¼	64¼	66¼+	2¼
Cmlth & So w	2,200	1/16	1/16	1/16	....
Com Wat S....	200	1	1	1 +	⅛
Con Cop M....	100	¾	¾	¾+	⅛
Con G&E Balt	600	55	54⅝	55	....
Cons G Ut A..	100	⅝	⅝	⅝—	⅛
Cont Sh cvt pf	100	½	½	½—	⅛
Cord Corp	900	3	2⅞	3 +	⅛
Creole Pet	300	2⅝	2½	2½—	⅛
Curtis Mfg A	100	2⅝	2⅝	2⅝+	⅛
Cusi Mex	1,200	⅛	⅛	⅛	....
D					
Deere & Co	2,700	8⅝	6⅝	8½+	2
Detroit Aircft	400	1/16	1/16	1/16	....
Draper Corp	200	21	21	21 +	1
Driver-Harris	100	4½	4½	4½—	½
Durham Hos B	100	½	½	½—	½
E					
East Gas & F.	800	6⅜	5⅝	6⅜—	¼
EastStaPow B	200	2	1⅞	2 +	⅛
EastUtAsso cv.	100	2½	2½	2½—	⅛
Eisler Elec	1,600	1⅛	1⅛	1⅛+	⅛
El Bond & Sh.	43,700	12½	8¾	12½+	3½
Do pfd	2,200	40½	34	40½+	7½
Do 5% pfd	1,700	38	29	38 +	8⅝
El Pow As	200	4¾	4¼	4¾+	¼
Do A	200	4⅝	4¼	4¼—	¾
ElP&L opt war	200	2⅝	2¼	2⅝+	⅛
Do 2d pfd A	125	12¾	12	12¼—	¼
Elec Sh pfd	200	30½	30	30½—	¾
EmG&F 7% p	150	21¾	19	21¾+	¾
Eureka Pipe	100	25	25	25 +	⅛
EuroEl deb rts	100	⅝	⅝	⅝+	⅛
F					
Fajardo Sug	100	37	36½	37 +	2
FlaP&L 7% pf	25	28	28	28 +	⅛
Ford M Can A	1,600	7¼	7	7¼+	⅛
Ford Mot Ltd	400	4	3⅝	4 +	⅛
Found Fgn A	500	4⅞	4⅝	4⅝+	⅛
Franklin Mfg	200	1⅛	1	1	....
G					
Gen Pub S pfd	90	27	24	27 +	9
Glen Alden	1,000	10⅝	10¼	10½+	¼
Goldmn Sachs	100	1⅞	1⅞	1⅞+	⅛
Graymur	200	12⅜	12	12⅜+	1¼
Gt Atl & P nv	30	136	133	136 +	6
Do 1st pfd	10	117	117	117	....
Gulf Oil Pa	3,900	35⅝	32	35 +	3
H					
HapCandySt A	100	⅛	⅛	⅛	....
Hazeltine	100	3⅝	3⅝	3⅝+	⅛
Hecla Min	200	3½	3⅜	3½+	⅛
Holling Gold	200	4⅝	4⅝	4⅝	....
Hud Bay M&S	1,600	2⅜	1⅞	2¼+	¼
Humble Oil	400	50	45⅝	50 +	4½
Hydro El Sec	300	5½	5	5¼+	⅛
Hygrade Fd	100	3	3	3	....
I					
Imp Oil Can	500	8⅝	8½	8⅝+	⅛
Insull Util	900	⅛	⅛	⅛	....
Ins Co N Am	100	17¼	17¼	17¼+	¾
Insuran Sec	100	⅝	⅝	⅝+	⅛
Intl Hyd-El pf	25	12⅝	12⅝	12⅝—	⅛
Internatl Pet	1,200	9⅝	9⅝	9⅝—	¼
Inter Sup Pow	300	7	6¾	7 +	2
Inter Util B	700	1⅛	1	1	....
L					
Lehigh C & N	400	9	8½	9 +	⅛
Lib McN & L	400	1⅛	1⅛	1⅛	....
LoneStarGas	1,500	6⅝	6⅛	6⅝+	⅛
Long Is L pfd	260	76	73	76 +	3
Do pfd B	200	60	58	60 +	11
Louis L & E	300	⅝	⅝	⅝	....
M					
Mass Util As	100	1⅛	1⅛	1⅛	....
Mayflower As	100	25	25	25 +	5
Mead John	500	44	43	44 +	4½
MinnHoney pf	100	60	60	60 +	7½
Mo-Kas P L	100	⅛	⅛	⅛—	⅛
Mo-H 1st pfd	25	72	72	72 —	1
Mont Ward A	50	43	43	43	....
Mount Prod	100	3⅛	3⅛	3⅛—	⅛
N					
Nat Am Co	100	⅛	⅛	⅛	....
Nat Avia	100	3⅝	3⅝	3⅝+	⅛
Nat Bd & Sh	300	24	23⅞	24 —	1
Nat Inv	200	1⅛	1⅛	1⅛+	⅛
Do war	400	⅛	⅛	⅛	....
Nat P&L6%pf	250	59¾	57⅝	59¾+	2
Nat Rub Mch	100	2	2	2	....
Nat Screen	100	12	12	12 —	⅛
Nat Sug Ref	200	21	21	21 +	1
New Bradfd	100	⅝	⅝	⅝+	⅛
N E Pwr pfd	30	32	31	32 +	⅝
N J Zinc	300	28	27½	28	....
Newmt Min	1,300	13	10⅞	13 +	2
N Y Steam	200	41⅝	40	41⅝+	1⅝
N Y Transit	100	4⅝	4⅝	4⅝—	⅛
Niag Hud Pwr	6,300	13½	11⅞	13½+	1⅝
Niag Sh Md B	100	5	5	5 +	⅛
Noma Elec	100	2¼	2¼	2¼	....
Nor Pipe L	100	3⅜	3⅜	3⅜+	⅛
Nor Sta P A	100	50	50	50 +	1
O					
Ohio Cop	1,800	⅛	1/16	⅛	....
Ohio Oil pfd	100	74	74	74 +	6½
P					
PacG&E 1st pf	200	22⅝	22½	22⅝+	⅝
Pac West Oil	100	3⅜	3⅜	3⅜—	⅛
Paramt Mot	200	2⅝	2⅝	2⅝—	⅛
Parker Rustpr	300	22½	22	22 +	⅛
Pennroad	1,800	2⅝	2	2⅝+	⅛
Perfect Circle	100	17	17	17 —	1½
Ph Morris Con	400	2⅜	2½	2⅜+	⅛
Pilot Radio A	300	1⅝	1½	1⅝	....
Pioneer Gld M	700	3½	3⅜	3½+	⅛
Pitney-Bowes	200	3	2⅝	2⅞—	⅛
Pitt Be & LE	150	20½	20½	20½—	3
Pitts Pl Gl	100	15½	15½	15½+	¼
Plymouth O	1,200	8⅝	7⅝	8⅝+	1⅛
Polymet	100	⅛	⅛	⅛	....
Pu Ut Ho war	100	1/32	1/32	1/32—	1-32
Do xw	1,400	1/16	1/16	1/16+	1/16
Pure Oil pfd	20	50	50	50 +	⅛
R					
Raytheon vtc	100	2	2	2 +	1½
Relian Man	100	⅝	⅝	⅝	....
Rep Gas	200	1/16	1/16	1/16—	1/16
Richman Bros	25	21	21	21 +	2½
Rossia Intl	100	⅝	⅝	⅝+	⅛
Royal Type	100	5¼	5¼	5¼+	¾
S					
Safe Car H&L	25	18	18	18 +	1¾
St Anth Gold	1,200	1/16	1/16	1/16	....
St Reg Pap	3,900	3¼	2⅞	3⅛+	½
Salt Cr Prod	100	4⅜	4⅜	4⅜	....
Sec All Co n v	200	5½	5¼	5½+	⅛
Sec Corp Gen	100	2¼	2¼	2¼+	⅛
Selected Ind	400	⅝	⅝	⅝	....
Do all ctfs	400	38¾	37⅝	38¾	....
Do pr pfd	200	39	38⅝	39 +	1½
Shawin W&P	100	11⅝	11⅝	11⅝	....
Shenandoah	500	1	⅞	1 +	⅛
Silica Gel ctf	200	1	1	1	....
Singer Mfg	10	96¼	96¼	96¼+	1¼
Smith A O	800	18⅝	15⅝	18⅝+	1⅝
Snider Pkg	100	1	1	1 —	1
SoCal Ed B pf	200	22⅝	22⅝	22⅝+	1⅛
South Corp	300	1½	1⅜	1½	....
S W Gas Ut	100	¼	¼	¼—	⅛
Std Oil Ind	4,500	21⅝	21	21⅝+	⅝
Std Oil Ky	700	13¼	12⅝	13¼+	⅜
St P&L B	100	7	7	7 —	⅜
Std Pb Sv A	900	2⅝	2	2⅝+	⅝
Starrett pfd	200	1⅛	1⅛	1⅛+	⅛
Stutz Mot A	200	12⅝	12⅝	12⅝+	⅜
Sun Inv pfd	100	19¼	19¼	19¼—	1
Swift & Co	1,100	11⅝	11⅝	11⅝+	½
Swift Intl	2,800	20	18⅝	19⅝+	1⅛
Sw-Am El pfd	300	26	25¼	25¼—	1⅛
T					
Tampa El	200	23¼	23¼	23¼+	½
Technicolor	500	1⅛	1⅛	1⅛	....
Teck-Hugh G	200	3⅝	3⅝	3⅝—	⅛
Trans-Lux	100	1⅛	1⅛	1⅛	....
Tri-Cont war	300	⅝	⅝	⅝—	⅛
U					
Unger Fin	100	18⅝	18⅝	18⅝+	1⅝
Union Oil	300	9⅝	9⅝	9⅝+	⅛
Unit Found	2,800	1⅛	1	1⅛+	⅛
United Gas	8,400	1⅝	1⅛	1⅝+	⅜
Do war	100	⅛	⅛	⅛+	⅛
Do pfd	700	26½	23	26½—	1⅛
Un L&P A	4,200	4⅛	3⅛	4⅛+	⅝
Do cv pfd	900	21	18	21 +	3½
Unit Shoe M	50	31⅝	31⅝	31⅝+	1⅛
U S El Pw	300	⅛	⅛	⅛	....
Unit Strs vtc	100	⅛	⅛	⅛	....
Unit Verde	500	3⅝	3⅝	3⅝+	⅛
Util P & L	1,100	1⅛	1	1⅛	....
V					
Venezuel Pet	700	⅛	⅛	⅛	....
W					
Walgreen	100	9	9	9 —	⅛
Walker Min	300	⅝	⅝	⅝+	⅛
Wenden Cop	200	⅛	⅛	⅛+	⅛
West Cart pfd	25	42¼	42¼	42¼+	⅛
West Mass	100	25¼	25	25 +	3
Woolwth Ltd	100	9⅝	9⅝	9⅝—	⅛

DOMESTIC BONDS.

No. thous.		High.	Low.	close.	Net chge.
3	Ala Pw 5s '46	90½	90¼	90½+	¼
1	do 5s '51	84¾	84⅝	84⅝—	1⅛
2	do 5s '68	79	79	79 —	2
13	do 4½s '67	71⅝	71	71⅝+	⅝
22	Alum Co 5s '52	93	92½	92½—	½
5	Am C P 5½s '53	1⅛	1⅛	1⅛—	⅜
1	Am C P 5½s '53	6	6	6	....
4	AE&P 6s '57 A	26	25⅝	25⅝	....
21	Am G&E 5s 2028	79	77¼	79 +	⅝
5	Am G&P 6s '39	18½	18	18½+	⅛
6	do 5s '53	16	16	16	....
51	AP&L 6s 2016	60½	58¼	59⅝+	⅝
1	Am Rad 4½s '47	88⅜	88⅜	88⅜—	⅜
10	Am R M 5s '48	42½	41½	42½+	2
8	Am Seat 6s '36	22½	22	22	....
1	Appal P 5s '41	98⅝	98⅝	98⅝—	⅛
4	do 5s '56	82⅝	82⅝	82⅝+	⅛
1	Arnold Pr 6s '41	40½	40½	40½—	2½
17	Asso El 4½s '53	34	32½	33½+	⅝
22	AG&E 5s '50	20	18	20 +	⅞
6	do 5½s '77	21	19½	21 +	2
19	do 5s '68	19½	17¼	19⅞+	1
31	do 4½s '49 C	18¼	17¾	18 +	½
2	Asso H 6½s '33	16	16	16 +	1
1	Asso Ray 5s '50	28	28	28 —	1
26	A T U 5½s '44 C	16	14⅝	16 +	1
3	do 6s '33	28⅝	28⅝	28⅝+	⅛
10	do 5½s '55 A	28	25½	28 +	2½
5	Bald Loc 5½s '33	74	71	74 +	3
3	B T C 5s '55 A	92¾	92½	92¾+	¼
1	do 5s '57 B	91	91	91	....
1	Birm El 4½s '68	69¾	69⅝	69⅝+	⅝
3	Birm G 5s '59	48	48	48	....
1	Bir W W 5s C '57	81¼	81¼	81¼+	1¼
1	do 5½s A '54	86½	86½	86½+	1
2	Bos C G 5s '47	95	95	95	....
5	Br RP 5s '54 A	49½	47	49½—	½
143	Bk U G 5s B '57	98⅝	98	98⅝—	⅛
1	C N B E 7s '35 E	97¾	97¾	97¾—	½
8	C N P 5s A '53	63½	63½	63½—	1½
3	Caro P&L 5s '56	64½	64½	64½—	⅛
1	Caterp T 5s '35	85⅝	85⅝	85⅝+	2⅝
1	CIPS 5s '68 G	70½	70½	70½	....
1	do 4½s '81 H	67	67	67 +	2
4	do 4½s '67 F	67½	67	67½+	½
6	Ct P&L 5s '56	60	58¼	60	....
101	Cen P S 5½s '49	10½	8¼	10¼+	2
1	do 5½s '40 xw	10	10	10 +	1⅛
33	Cen St El5½s'54	33⅝	32⅜	33⅜—	⅝
36	do 5s '48	33⅝	31⅝	33⅝+	⅝
2	CenStP&L 5½s'53	33⅛	32	33¼+	⅛
1	Chi D El4½s'70A	73	73	73	....
6	do 5½s '35 B	70	70	70 +	1
3	Cig St R 5½s'49A	18⅛	18	18⅛+	4½
6	Cin St C 5½s'52A	48	47	47 —	1
11	Cit Serv 5s '66	34	31½	34 +	2
324	do 5s '50	36⅛	32⅝	36⅛+	2½
14	CSGas 5½s '42	43½	42⅝	43⅝+	⅛
3	CSGPipe 6s '43	61½	60½	61½+	½
31	CSPow 5½s '53	37½	36⅛	37½+	1
3	Cle E Il 5s'54A	101½	102	102 +	½
4	do 5s '39	103¼	103	103¼+	⅛
12	Com Edi 5s'53A	92⅝	92	92¼+	⅝
11	do 5s '54 B	92¼	91½	92¼+	½
227	do 5½s '62 G	94⅝	94	94⅝	....
1	do 4½s '56 C	85⅛	85⅛	85⅛+	1½
1	do 4½s '57 D	84½	84½	84½+	1½
8	do 4½s '60 E	86	85½	86 +	1
77	do 4s '81 F	75½	74⅝	75 +	⅝
46	Com Sb 5½s '48 A	71	69	71 +	2
15	Com P & L 5s '57	53	51½	53 +	1½
54	Con L&P 5s '62D	98	97	98 +	1
2	ConsGB4½s '70H	98½	98¼	98¼—	⅝
9	do 4s '81	92	91⅝	92 +	2
37	ConGNY 5s'57	93⅝	93⅝	93⅝—	⅛
3	ConGUt 6½s '43A	11	11	11	....
2	ConGE&P 4½s'35	100¼	100¼	100¼—	⅛
12	ConGUt 6s'43A	22¼	22	22¼—	¼
3	Con Pow 5s '36	102½	102¼	102½+	¼
16	do 4½s '58	93½	93⅛	93½+	¼
30	ConG&El 5s'58A	53½	51½	51⅝—	½
14	Con O 5½s '37	92	90½	92 +	¾
1	ConSec5s'42Aexw	35½	35½	35½+	¼
3	Crane Co 5s '40	64	64	64 +	2
9	Cudahy P5½s'37	87	86⅝	87	....
2	do 5s '46	98½	98⅛	98½+	½
1	CumCP&L 4½s'56	77	77	77	....
7	DalP&L 6s'49A	101⅛	101	101 —	⅛
5	Del E P 5½s '59	64½	64½	64½—	⅛
8	DenvG&E 5s '49	93⅝	93	93⅝+	⅛
2	DerbyG&E 5s'46	61½	61½	61½—	⅝
2	Duqu Gas 6s'45	4	4	4 +	⅛
7	E UtilIn5s'54A	12½	12	12½+	½
49	Edi El Il5s'35	100⅝	100⅛	100⅝	....
31	do 5s '34	100⅝	100⅝	100⅝	....
5	do 5s '33	101½	101½	101½	....
204	El P&L 5s2030	41	38¼	41 +	3½
3	Emp D El 5s'52	44	43	44	....
3	EmpO&R 5½s '42	39	37⅝	39 +	1
1	Fairb Mors 5s'42	46	46	46 +	1½
5	Fed Sugar 6s'33	3⅝	3⅝	3⅝	....
1	Fed Wat 5½s '54	38⅝	38⅝	38⅝—	1¼
4	Fires CotM'5s'48	67	67	67	....
7	Fires Ti 5s '42	71⅝	71½	71½—	⅛
16	Fisk Rub 5½s'31	30½	29⅝	29⅝—	⅛
30	FlaP&L 5s '54	64⅝	62⅝	64⅝+	1½
3	do 5½s '79 A	54½	54	54½+	⅛
7	GaryE&G 5s'34A	75½	73	75 +	2
25	Gatin P 5s '56	67½	65⅝	67½+	1
11	do 6s '41	59	58½	59	....
3	do 6s '41 B	57⅝	57⅝	57⅝+	⅛
2	Gen M Ac 5s'33	101	101	101 +	⅛
4	do 5s '34	100	99⅝	99⅝	....
10	Gen P Ut 6½s'56	25	24	25 —	⅛
1	do 6½s '33	30⅝	30⅝	30⅝—	¼
5	GenWWks5s'43A	34½	33⅝	34½+	1½
17	do 6s '44 B	10¼	9	9 —	1½
51	Ga Pow 5s '67	79	78	79 +	1
2	Ga P & L 5s '78	53	53	53 —	1
39	Gillette 5s '40	96½	96¼	96½+	⅛
201	Glen Ald C 4s'65	51½	46½	51½+	5
2	Glidden Co5½s'35	72½	72½	72½—	....
1	G Trunk 6½s '36	99⅝	99⅝	99⅝	....
5	Guar Inv 5s '48A	31⅝	31⅝	31⅝+	4⅝
11	Gulf O Pa 5s '47	94	93½	94 +	½
1	do 5s '37	97	97	97 +	⅛
1	Hanna Co 6s '34	70½	70½	70½+	⅛
1	Hou GGs6½s'43w	32½	32½	32½+	⅛
8	do 6s '43 A	46	44½	44½—	1⅝
9	HoL&P 4½s '81E	83½	82¼	82¼—	1⅛
1	Hy P NiaF5s'50	101	101	101 +	⅛
9	Ill N Ut 5s '57	82½	82	82½+	1
11	Ill P&L 5s '56C	60	59⅝	60	....
11	do 5½s '57	46⅝	45½	46⅝+	⅛
31	do 6s '53 A	70	67½	70 +	2
6	do 5½s '54 B	64	62⅝	64	....
3	Ind E 5s '51C	68	68	68 +	⅛
12	Ind Svc 5s '50	33⅝	32½	33⅝+	1⅛
7	do 5s '63 A	32½	32	32 —	1
1	Ind Gs 5s '52	75	75	75	....
7	Ind P &L 5s'57A	89	88½	89 —	⅛
2	Insull Ut 5s '40A	1⅛	1⅛	1⅛+	⅛
36	InUtInv 6s '40 B	2	1⅛	2 +	⅛
1	Int P Sec7s'36D	97½	97½	97½+	½
10	do 7s '52 F	59⅝	59½	59⅝—	⅛
1	Int SecAm 5s'47	47½	47½	47½+	1½
6	IntI&S 5½s'46A	39	39	39	....
14	Int Pow 6s '52	33⅜	32⅝	33⅜+	1⅝
34	do 5s '57	54	52	54 +	1⅝
2	Int P Svc5s 56D	65	65	65 +	1
8	do 4½s '58	60½	59⅝	60½+	1¼
8	Ia-NebL&P 5s'57	74	72	74 +	1
5	do 5s '61 B	71	71	71 —	½
27	JerCP&L 4½s'61C	79	78	78⅝+	⅝
1	do 5s '47 B	90	90	90	....
13	Ky Util 5½s '55F	75	75	75 +	½
8	do 5s '69 I	68	67	67½+	½
3	do 5s '61 H	67	67	67 +	2½
1	Key Tel 5½s '55	41	41	41 —	2
21	KopG&C 5½s '50	73	73	73 —	½
20	do 5s '47	68¼	68	68 —	¼
‡1	Kresge 5s'45 ct	75	75	75 +	½
22	LehPS 6s 2026 A	68	68½	68 +	1½
5	LibMcN&L 5s '42	56½	55	56½+	2
5	LongIslL 6s '45	86	86	86 +	3
1	do 5½s A '52	68	68	68	....
10	LosAngG&E5s'61	90¾	90⅝	90¾+	1
27	LouP&L 5s '57	80¼	79⅝	80¼+	1½
5	ManPw 5½s'51 A	55½	55	55½	....
6	Mass Gas 5s '55	81	80	81 +	1
2	MidWUtil 5s '33	5½	5½	5½	....
1	do 5s '34	5½	5½	5½	....
12	do 5s '35	5½	5	5½—	....
5	MiStsPet6½s'45A	28	28	28 +	1½
1	MilwGL 4½s '67	90	90	90	....
2	MinGLt 4½s '50	75	75	75 +	½
2	MinnP&L 4½s '78	76	76	76 —	½
1	MisRFuGs'44 w w	65	65	65	....
4	MisP&L 5s '57	69½	69⅛	69½	....
6	Miss Pw 5s '55	51⅝	51½	51⅝+	⅛
4	MisRPw 5s '51	97	96	96½—	1
2	MoP&L 5½s A'55	77¼	77¼	77¼—	2⅝
1	MonWP 5½'53 B	67½	67½	67½	....
14	MontLH-P5s'51A	89	89	89	....
2	do 5s '70 B	89⅝	89⅝	89⅝+	⅝
4	Narrag 5s '57	93¼	92½	93¼+	⅛
53	NatlElPw 5s '78	10	3	7⅝+	5
7	NatP&L 6s2026A	71⅝	70½	71⅝+	⅝
12	do 5s 2030 B	60½	60¼	60½+	1⅝
217	NatPSer 5s '78	19⅝	17	19½+	2
1	do 5s '78	17	17	17	....
1	Nat Tea 5s '35	66	66	66	....
3	NebrP 6sA 2022	84	84	84 +	2
10	do 4½s '81	90½	90	90½+	½
6	Nev Cal El 5s'56	62½	61½	61½—	⅝
1	NewAmsGas5s'48	90	90	90	....
16	NEng G&E 5s'50	48⅝	48	48¼+	½
1	do 5s '48	48⅝	48⅝	48⅝+	⅝
8	do 5s '47	48⅝	47⅝	48⅝+	⅝
38	NEngPw 5½s '54	51	49½	50⅝+	⅝
10	do 5s '48	48	47	48 +	1
4	do 5s '50	95⅝	95	95	....
2	NOrl P S 6s'49A	39	39	39 +	1½
2	NOrlPSer 4½s'35	53⅝	53⅝	53⅝—	⅛
32	NYP&L 4½s '67	87	86	86⅝—	⅛
8	NYStE-G 4½s '80	76	72½	76 —	1½
4	NiagFPw 6s '50	103½	103	103½	....
4	NAmL&P 5s '33	92	92	92	....
3	do 5s '36	67	66	67	....
4	NIndPS 5s '66C	76⅝	76⅝	76⅝+	¼
1	NOhP&L 5½s '51	91⅛	91⅛	91⅛+	⅛
4	NStaPw 5½s '40	80	80	80	....
4	do 4½s '61	85⅝	85¼	85⅝—	⅛
3	N West Pw 6s'60	16½	16½	16½—	½
1	Ohio Edis 5s '60	88½	88½	88½+	1
1	Ohio Pw 5s'52B	93	93	93	....
5	do 4½s '56 D	86⅝	86⅝	86⅝+	⅝
3	OhPSer 5½s'61E	75½	75½	75½—	½
1	OklaG-E 6s '40A	71	71	71 +	3
1	do 5s '50	81½	81½	81½—	½
1	OkPP&W 5s'48 A	54	54	54 —	½
8	PacG&E 4½s'57E	89½	89½	89½	....
6	PacG&E 5s '55 D	94½	94	94½+	½
10	do 5½s '52 C	99½	98	99½+	⅛
2	do 6s '41 B	104	104	104 +	⅝
2	PacInv5s'48A xw	65	64⅝	65	....
19	PacP&L 5s '55	68¾	67½	68¾+	⅝
5	PacWOil 6½s '43	65	65	65 +	⅛
2	PaCP&L 4½s '77	76	76	76 +	1
10	PennEl 4s '71 F	68	67⅝	68 +	1
1	PaTelCor 5s'60C	90¼	90¼	90¼+	½
2	PennW&P 5s '40	101⅝	101⅝	101⅝+	⅜
7	PeoGL-C 4s'81 B	74	73½	74	....
3	Ph E Pw 5½s'72	104⅛	104	104⅛	....
10	PiedmEl 6½s'60A	53	50	53 +	2½
2	Pitts Stl 6s '48	58	58	58 +	2
3	Potom Ed 5s'56E	78¾	78	78 —	¼
9	do 4½s '61 F	74	71½	74 +	1
5	PwCorCan 5sA'57	60	60	60	....
10	PwCorNY 5½s'47	52	49	52 +	1
20	Proc&G 4½s '47	99⅝	99⅛	99⅝—	¼
2	PSerNIll 4½s'80E	75	75	75	....
6	do 4½s '81 F	75⅝	74	75 —	1
1	PSerNJ 6s ctfs	104½	104½	104½+	1
4	PSerOkla 5s'57D	68	67½	68 +	1
18	PubSSub5½s'49A	57	55½	56⅝+	1⅝
17	PugSdP-L 5½s'49	66	65½	66 —	½
7	do 5s '50 C	65¼	64	65¼+	1¼
6	do 4½s '50 D	63	62¾	63	....
1	QnsBrGas5½s'52A	68	68	68 —	2
1	RadKOr 6s'41f p	55	55	55	....
2¼	RemAr 5½s '33	86	85	86 +	1
1	Rep Gas 6s'45 A	13	13	13 —	1
2	RochGPPw 5s '53	20½	20½	20½+	¼
6	RyerAS 5s '43	66	64	66 +	2
5	StLG&Coke 6s'47	9½	9½	9½+	1½
20	SafeHWa 4½s '79	93½	93	93 —	½
5	SanAPSer 5s'58B	62⅝	61¼	62⅝—	3½
1	SchulteRE6s'35xw	10	10	10	....
14	ShaW-P 4½s'67A	58	56	56 —	4
10	do 4½s '68 B	58¼	56½	56½—	2½
10	do 4½s '70 D	58	55⅝	55½—	2¼
20	do 5s '70 C	66½	63	63 —	4½
5	SEP-L6s2025Axw	68	65½	68 +	2
5	SoCalEd 5s '39	101⅞	101⅝	101⅞—	⅛
11	do 5s '51	98⅝	98⅝	98⅝+	⅛
1	do 5s '52	97½	97½	97½+	⅛
7	do 5s '54	97½	97	97½+	½
2	SoCarPw 5s '57	55⅝	55⅝	55⅝+	4
8	SoNatGas 6s '44	34	33	33 —	1
8	SW G&E 5s '57A	72	71	72 +	1
1	SW L&P 5s '57A	58	58	58 —	2
2	SW N G 6s '45	18½	18½	18½—	½
5	SWP&L 6s 2022A	57⅝	57	57⅝—	½
29	Std G&E 6s '35	53	51	52 +	½
3	do 6s '35 conv	54⅝	54	54⅝—	⅛
2	do 6s '51	47	46½	47 —	⅝
8	do 6s '66	48	45	48 +	2
5	Std Inv 5½s '39	58	58	58 +	1
5	do 5s '37 xw	58½	58½	58½—	½
15	Std P&L 6s '57	43	41¼	42 +	1
3	Stuz M 7½s '37	41	37	41 +	1
8	Sun Oil 5½s '39	95½	94½	95	....
4	Superp Ill 4½s'68	66	65½	66	....
5	Swift & Co 5s '40	89⅝	89½	89½—	⅛
7	do 5s '44	100⅛	100⅛	100⅛	....
3	Syrac Lt 5s '57B	96⅝	96⅝	96⅝—	⅛
3	Tenn E Pw 5s '56	85½	85	85½+	1½
1	Tenn P S 5s '70	76	76	76 +	1
31	Tex E S 5s '60	77	75⅝	77 +	⅝
1	Tex G Ut 6s '45	13½	13½	13½—	1½
26	Tex P&L 5s '56	82	80⅝	82 +	1¼
2	do 5s '37	96	96	96	....
2	Thermoid 6s '34	24½	24½	24½	....
1	Tide W P 5sA'79	60	60	60 —	2
3	TwC RT 5½s'52A	32¼	31⅝	32¼+	⅝
1	Ulen & Co 6s '44	17½	17½	17½	....
10	Un Elec 5s '57	94	94	94	....
13	UnGulf Cor 5s'50	94	93¼	93¼—	⅛
4	Un L&P 6½s '74	46	45⅝	46 +	⅝
10	do 6s '75	44½	44	44½—	½
1	do 5½s '59	62	62	62	....
56	U Lt&Rys 5½s'52	42½	41½	42½+	1
1	do 6s '52 A	71½	71½	71½+	¼
13	U S Rub 6s '33	80½	77	80½+	3⅝
1	do 6½s '33	96	96	96 +	2
1	do 6½s '35	44	44	44 +	2
2	do 6½s '37	38¼	37	37	....
16	do 6½s '38	41	39	39 —	1
7	do 6½s '40	37½	36	37½+	7½
5	Utah P&L 6s'22A	60	60	60 +	2⅝
6	Va El P 5s '55A	85	84½	84½—	½
10	Va PS 5½s '46A	61	60⅝	61	....
3	do 5s '50 B	60	59⅝	59⅝	....
2	Waldorf Ast 7s'54	4	4	4 —	1
5	West Pa 5s 2030	55	55	55	....
11	W Pa Pw 4s'61H	89½	89	89½+	½
16	W Tex U 5s'57A	44¾	43½	44¼+	¾
2	WU G&E5½s'55A	76¼	76¼	76¼—	¼
1	Wis P&L 5s '56E	75½	75½	75½+	½

FOREIGN BONDS.

No. thous.		High.	Low.	close.	Net chge.
5	Buen A Pr 7s'52	30½	29	30½+	1
3	Cauca V 7s '48	8⅝	8½	8⅝+	⅛
2	Cen Bk Ger6s'52A	31½	31½	31½—	⅛
12	do 6s '51 B	38⅝	38	38 —	⅝
16	Com Pr Bk5½s'37	54⅝	52	54⅝+	⅝
1	EMEl 6½s'53Aww	54	54	54 +	1⅛
5	EurEl 6½s '65xw	44	44	44	....
3	Eur Mtg 7s '67C	28⅝	28½	28⅝—	⅛
2	Farm N M 7s '63	28	27½	27½+	⅛
9	Fin Ind Bk 7s'44	67	66½	67 +	1
21	Ger C M 7s '47	34⅝	33⅝	34⅝+	⅝
37	do 6s '47	35	34⅝	34⅝+	⅝
7	Gesfue 6s '53xw	44	42⅝	42⅝—	⅛
3	Hamb El 7s '35	80⅝	80	80⅝+	5⅝
8	do 5½s '38	52½	52	52½+	1⅛
10	Hanov St 6½s'49	29⅝	28½	29⅝+	3⅝
7	Hanov Cy 7s '39	32	32	32	....
5	Hult Bk7½s'63AC	35	35	35 —	1
5	It Su P 6s'63Axw	37	37	37 +	¼
7	Mend Pr 7½s '51	25	24½	24½—	1
2	NippEP 6½s '53	36⅝	36	36⅝—	⅛
2	Rio de J 6½s '59	8	8	8	....
2	Ruhr G 6½s '53A	36	36	36 +	1
1	Ruhr Ho 6½s '58	31½	31½	31½+	1
100	Russ 5½s 1921	1	1	1	....
222	do 5½s ctf 1921	1⅛	⅞	1⅛+	⅛
1	Saar B C 7s '35	97	97	97 +	½
6	San Ch 7s '49	7½	7½	7½+	½
18	Sax P Wks 5s '32	47	46	47	....
15	do 6s '37	43¼	43	43 —	⅛
12	Stinnes 7s '36 xw	32½	31½	32½—	⅝
1	do 7s '46 xw	32	32	32	....
6	Terni El 6½s '53	52½	52½	52½+	½
2	Un El S 7s'56xw	72½	71	72½+	6½
12	Un Ind 6½s '41	41¾	41	41 —	½
8	do 6s '45	41½	41	41 +	2

*Ex dividend. †First sales since ex dividend date or dates.

COTTON TONE GOOD

Cotton prices at their highest point yesterday were up around $1.00 a bale, but they reacted on profit taking in the late trading and closed with net gains of 8@12 points on futures in Chicago and 9@12 points in other markets. Spots were 10 points higher at 6.00c in New York, 5.85c in New Orleans, 5.75c in Galveston, and 5.70c in Houston.

Liverpool closed 3 points net lower. Trade buying started when prices were around the low point and continued fairly throughout the day. Stronger markets for grain and securities tended to create confidence among holders and brought in considerable new buying.

Private reports covering the cotton belt suggest a crop between 11,500,000 and 12,000,000 bales. Houston reported a heavy movement of South Texas cotton. It is grading high in staple, equaling last year's. Prices follow:

CHICAGO MARKET.

	High.	Low.	Close.	Prev. close.	Last year.
October	6.10	5.87	6.03	5.95	8.18
December	6.27	6.08	6.19	6.10	8.37
January	6.32	6.11	6.28	6.16	8.48
March	6.45	6.25	6.41	6.30	8.70
May	6.60	6.39	6.55	6.44	8.86

NEW YORK MARKET.

	High.	Low.	Close.	Prev. close.	Last year.
October	6.03	5.83	5.99	5.89	8.07
December	6.20	5.98	6.14	6.04	8.29
January	6.24	6.06	6.23	6.13	8.40
March	6.41	6.21	6.35	6.26	8.60
May	6.54	6.35	6.50	6.39	8.75
July, 1933	6.67	6.46	6.63	6.51	8.88

NEW ORLEANS MARKET.

	High.	Low.	Close.	Prev. close.	Last year.
October	6.02	5.79	5.94	5.85	8.07
December	6.16	5.79	6.09	6.00	8.20
January	6.02	6.02	6.16	6.07	8.40
March	6.30	6.30	6.31	6.22	8.50
May	6.50	6.30	6.45	6.35	8.75

SUGAR.

NEW YORK, Aug. 3—(AP)—SUGAR—Raw was a little more active today and prices advanced a point to the basis of 3.09c for spots. Sales reported included 36,000 bags of Philippines and 20,000 bags of Cubas in prompt position to local refiners at 3.09c; also 30,100 bags of Puerto Rican for prompt shipment and 18,000 bags of Philippines due Aug. 15 to outport refiners at 3.10c. Uncertainty over the outcome of the proposal to extend the release date of the segregated 700,000 tons of Cuban sugar in Cuba to the end of June restricted operations in futures, and price changes were narrow and unimportant. Prices follow:

	Open.	High.	Low.	Close.	Prev. close.
Sept.	1.02	1.02	1.02	1.03	1.02
Dec.	1.06	1.07	1.06	1.07	1.07
Jan	1.05	1.05	1.05	1.04	1.04
May	1.11	1.11	1.11	1.11	1.12
July, '33	1.18	1.18	1.17	1.17	1.18

Refined was unchanged, with refiners quoting at 4.10@4.15c, and second hands available at around the 4 cent level. Withdrawals against old contracts were moderate, and while a little new business was reported, it was supplied through second hands.

COFFEE.

NEW YORK, Aug. 3.—COFFEE—Lower today as a result of belated selling attributed to New Orleans and Brazilian account in a market empty of buying orders except on the scale down. The market was steady throughout the greater part of the day and gave ground sharply toward the close when the volume of selling increased and contracts were pressed for sale. The contracts were absorbed by local trade interests. No. 7 contracts opened 4 points higher and closed 7 to 11 points lower. Sales, 3,000 bags. Santos opened unchanged and closed 7 to 18 points lower. Closing quotations: Santos, September, 9.62c; December, 8.88c; March, 8.54c; May, 8.43c. No. 7 prices follow:

	Open.	High.	Low.	Close.	Prev. close.
Sept.	1.02	1.02	1.02	1.02	1.02
Dec.	6.00	6.00	5.89	5.89	6.00
May	5.86	5.86	5.75	5.75	5.82

Cost and freight offers from Brazil were received in fairly large number and included Santos Bourbon 3s and 5s at 10.20@10.30c; spot coffee quiet and unchanged, Rio 7s, 8¼; Santos 4s, 8¼.

CHICAGO STOCK MARKET SHARES IN PRICE UPTURN

Shares on the Chicago exchange participated in the general advance in the security markets yesterday. The volume of trading expanded to the highest point in several weeks, with total transactions reaching 48,000 shares.

A sharp upturn in Commonwealth Edison, which ran up 3¾ points to 66½, was one of the outstanding features of the day. The rise developed simultaneously with the swift sale by the banks of the company's bonds.

Borg Warner was the most active stock on the market here and gained over a point to 7 on good demand. Conspicuous gains were shown on other sections of the list by Swift International, Continental Chicago, Chicago Investors, Northwest Bancorporation, and U. S. Radio.

Continental Chicago corporation issues were helped by the statement of officials that the trust's portfolio has shown a substantial appreciation in the last weeks, as a result of the upturn in the market. The common stock was bringing a price of 1⅜ at the close, against its previous quotations of 1¼, while the preferred gained 2½ points to 17. The asset value of the preferred as of Aug. 1 was reported to be slightly above $29 a share.

Mr. Bean Urges Potato Raisers to Be Moderate

Durham, N. H., Aug. 3.—(AP)—L. H. Bean of the United States department of agriculture today, in an address before the American Institute of Co-operation, urged potato growers to maintain an even acreage from year to year. He said the average potato crops in recent years had brought the American farmer about $600,000,000, while a large crop had brought $100,000,000 less, due to the lower price per bushel. A below average crop also yielded the American farmer only $500,000,000 income.

American Water Works Reports $5,132,475 Income

[Chicago Tribune Press Service.]

New York, Aug. 3.—The American Water Works and Electric company reports for the twelve months ended June 30, last, net income of $5,132,475, after charges and taxes, equal after preferred dividends to $2.25 a share on the common stock, against $5,956,328, or $2.72 a share on the common, for the preceding year.

CHICAGO STOCK TRANSACTIONS

Wednesday, August 3, 1932.

Shares sold today....48,000 Total sales 1932 to date....9,420,000
Year ago....70,000 Total sales 1931 to date....32,431,200

Prev. 1932 High.	Low.	Div. yld. pct.	Bid.	Asked.	Description. div. rate. $s—	Sales.	High.	Low.	Close.	Net chge.
31⅝	18¼	8.7	21	24	Abbot Lab [2]	50	23½	23¼	23½+	1
50	4¼	...	6	12	Am Pub S pfd	10	9	9	9	....
18⅝	4⅛	...	7	7¼	Bendix Avia	450	7	6⅝	7 +	½
12⅜	3⅝	...	7⅛	7¼	Borg-Warner	7,050	7¼	6	7¼+	1⅛
8¼	5⅛	20.0	5⅝	6¼	Brown F & W A [1.20]	50	5⅝	5⅝	5⅝	....
69⅞	15	13.6	40¼	44	Cent Ill P S pfd [6]	120	43⅝	40	43⅝+	3⅝
3⅛	⅝	...	⅝	1	Cent Pub Ser A	50	⅝	⅝	⅝+	⅛
6⅛	¾	...	1⅛	1⅝	Cent & S W	100	1⅛	1⅛	1⅛+	⅛
44	4	...	10	11	Do pfd	70	11½	11	11	....
55	8	...	17¼	21	Do pl pfd	30	19⅝	19	19 —	1
2⅝	⅛	...	1	1¼	Chi Invest	400	1¼	1¼	1¼	....
17⅝	9⅝	...	11	11⅝	Do pfd	300	14	11⅝	14 +	3
6⅛	1⅛	...	3⅝	4	Cities Serv	3,600	4	3⅝	4 +	¼
122	48⅝	8.3	66½	67	Comwlth Edison [5]	2,400	67	63	66½+	3⅝
2⅝	⅝	...	1⅛	1⅜	Cont Chi	4,550	1⅜	1⅛	1⅜+	⅜
21	7⅞	11.8	12	13⅛	Do pfd [2]	400	17	13⅛	17 +	3½
8¼	2	...	2⅝	3	Cord Corp	650	3⅛	2⅝	3 +	⅛
13	2¼	...	4⅛	6⅛	Crane Co	100	4⅛	4⅛	4⅛—	⅛
8	2⅛	...	4½	4⅞	Elec Household	250	4⅞	4⅛	4⅞+	⅛
19	9	16.7	8⅝	13	Goldblatt [1.50]	50	9	9	9 —	1
13⅛	5⅛	11.0	8⅛	8⅝	Gt Lakes Dredge [1]	200	8½	8⅛	8½	....
1⅝	⅛	...	1⅛	1⅝	Grigsby-Grunow	1,050	1⅛	1	1⅛+	⅛
11⅛	3½	...	4⅜	5	Hall Print	50	5	5	5	....
11⅛	3⅝	...	4⅛	5	Houd-Her A	50	4⅞	4⅝	4⅝—	⅝
4	1	...	1⅛	2	Do B	100	1⅝	1⅝	1⅝—	⅛
3	⅛	...	2	2⅜	Kellogg Switch	100	2⅜	2⅜	2⅜—	⅝
4⅝	⅝	...	1	1⅛	Libby McNeil	700	1⅛	1	1⅛	....
18⅝	10⅝	10.4	11	13⅝	Lynch Corp [1.25g]	550	13	12¼	12½+	¼
13	3	...	5	5⅝	Marshall Field	200	4⅞	4⅝	4⅞+	⅛
5⅛	2⅝	...	2⅝	3	McGraw Elec	150	2⅝	2⅝	2⅝—	⅝
10⅛	3	...	4	4⅛	McWill Dredg	100	4⅛	4⅛	4⅛	....
16	10⅝	5.0	10⅝	....	Met Ind [.60]	50	12¼	12¼	12¼+	1½
6⅛	3	13.0	4⅝	5½	Mickelberry Fd [.60]	100	4⅝	4⅝	4⅝—	⅛
7	⅛	...	⅛	⅜	Mid West Util	100	⅛	⅛	⅛	....
2	⅛	...	⅛	⅜	Mo-Kas Pipe	200	¼	¼	¼	....
12	⅛	...	⅛	⅜	Nat El Pow A	100	⅛	⅛	⅛	....
20⅛	7⅛	10.9	10⅝	13	Nat Standard [1.20]	50	10⅝	10⅝	10⅝+	½
24	4⅛	...	5⅝	7½	Nor Am L & P [4%f]	50	6	6	6 —	⅝
21⅝	9	7.1	14	14⅝	Nor'west Bancorp [1]	200	14¼	14¼	14¼+	1
27⅛	13	11.8	17	18	Perfect Circle [2]	50	17	17	17	....
1	⅛	...	⅛	⅜	Polymet	100	¼	¼	¼	....
115	27	9.1	32	35	Pub Serv $100 par [3]	150	33⅝	33	33 +	3
125	22	8.8	34	35¼	Do no par [3]	1,050	35⅛	32⅝	34	....
103	50⅛	8.4	82	83	Quaker Oats [7b]	40	83	82	83 +	1
107⅛	95	5.9	101⅝	....	Do pfd [6]	10	101½	101⅛	101½—	½
8	6	...	5	6⅝	Rollins Hosiery	50	6	6	6 —	1
1⅛	⅛	...	⅛	⅜	Seaboard Util	150	⅛	⅛	⅛—	⅛
2⅛	⅛	...	1⅛	1⅝	So Union Gas	50	1⅛	1⅛	1⅛—	⅛
19	7	8.3	11⅝	12	Swift & Co [1]	1,900	12	11½	12 +	⅛
25⅝	9⅛	15.8	19	19⅛	Swift Intl [3]	4,450	20	18	19⅛+	1⅝
15⅝	8	9.1	11	11⅝	Thompson J R [1]	50	11⅛	11⅛	11⅛—	⅛
25	10⅝	9.4	17	17½	U S Gypsum [1.60]	2,000	17½	16¼	17⅛+	⅝
114	85	7.4	90	95	Do pfd [7]	30	95	95	95	....
12⅝	5	...	8	8⅛	U S Radio & Tel	950	8⅝	7⅝	8⅝+	1⅛
3	⅛	...	1⅛	1⅛	Util & Ind	300	1⅛	1⅛	1⅛	....
11⅛	2	...	4⅛	4⅝	Do pfd	500	4⅛	4⅛	4⅛+	⅝
23	14	17.1	13	14	Vik Pump pfd [2.40]	100	14	14	14 —	3
14⅛	5⅝	18.7	7⅛	8⅛	Vortex Cup [1.50]	200	8	7⅝	8	....
23⅝	14	13.2	18	19	Do A [2.50]	250	19	18	19 +	1
73	22	...	42½	44	Ward Mont A	430	44	40	43⅝+	3⅝
4	2	8.0	2⅛	2¼	Wis Bankshrs [.16]	1,350	2⅛	2⅛	2⅛	....
1⅛	1	...	1	1⅛	Zenith Radio	350	1	1	1	....

*Ex dividend. †First sale since ex dividend date or dates. xr—Ex rights. a—Plus extras. b—Including extras. e—Paid last year. f—Payable in stock. g—Paid so far this year. h—Cash or stock.

BONDS.

Prev. 1932 High.	Low.	Sales.	Issue—	High.	Low.	Close.	Net chge.
38½	⅛	$14,000	Insull Util 6s '40	1⅝	1½	1⅝+	⅝

Authorizes $753,500 Loan to Chicago & East. Illinois

Washington, D. C., Aug. 3.—(AP)—The interstate commerce commission today authorized the Chicago and Eastern Illinois railway to borrow $753,500 from the Reconstruction Finance corporation, to be used to meet taxes.

San Francisco Trading Activity Recalls 1929 Days

San Francisco, Cal., Aug. 3.—Trading activity reminiscent of 1929 struck the San Francisco exchange shortly before the close today, resulting in a number of substantial gains. Competitive stocks all went above their closing quotations in New York.

BONDS RIDE RAILS IN SHARP RALLY; FOLLOW STOCKS

Curb in General Advance; Utilities Lead.

New York, Aug. 3.—(AP)—The bond market, after moving irregularly lower in early trading, got aboard the railroads today and rode to a substantial rally.

The market was somewhat unsettled at one time by the apparent weakness of the carriers. With the upturn in stocks, however, speculative issues began to climb, and it was not long before most losses had been recovered and net gains recorded at the close. Except in a few specialties, trading generally lacked the buoyancy which might have been expected, in view of the performance of junior securities.

Although the rails attracted the most attention, the utilities average actually made the best showing of the session. International Telephone brought the heaviest trading in this group, three issues advancing from 3½ to 5¾ points. Gains of a point or more were also retained by loans of North American Edison, Kansas Gas, Postal Telegraph, American Telephone, and Utility Power and Light. The industrials were steady but quiet.

Carrier bonds that jumped from 1 to 4 more points included some of Baltimore and Ohio, Chesapeake corporation, St. Paul, Chicago and North Western, Rock Island, Delaware and Hudson, Denver and Rio Grande, Erie, Illinois Central, Louisville and Nashville, Missouri Pacific, New York Central, Northern Pacific, Pennsylvania, Frisco, Southern Pacific, Southern, and Wabash.

United States government obligations were dull and barely steady. Argentine loans led a rally in the foreign group with advances of 1 to 4 points. The Germans recovered for small gains and bonds of New South Wales, Queensland, and Japan improved. The Colombians also firmed.

UNITED CARBON.

Net profit was $104,636 in the first half year, against loss of $34,288 a year ago. Second quarter profit of $42,969 contrasted with loss of $56,546 in the June, 1931 quarter.

$5,500,000

Southern Indiana Gas and Electric Company

First Mortgage Gold Bonds 5½% Series due 1957

Dated April 1, 1932 *Due April 1, 1957*

Interest payable April 1 and October 1 in New York City, without deduction for Federal Income Taxes not exceeding 2% per annum. Pennsylvania, Connecticut, Maryland or Massachusetts Taxes refundable to the extent and in the manner provided in a Supplemental Indenture. Coupon Bonds in interchangeable denominations of $500 and $1,000, registerable as to principal only. Fully registered bonds in denominations of $1,000 and authorized multiples, interchangeable with coupon bonds of the denomination of $1,000. Redeemable at the option of the Company, as a whole or in part, on any interest date, upon thirty days' notice, at 105% on or before April 1, 1937; thereafter at successively reduced premiums; in each case with accrued interest.

BANKERS TRUST COMPANY, NEW YORK, TRUSTEE

Legal investment, in the opinion of counsel, for Savings Banks in California, Massachusetts, New Hampshire, Rhode Island and Vermont.

ISSUE AUTHORIZED BY THE PUBLIC SERVICE COMMISSION OF INDIANA

Mr. W. H. Barthold, President of the Company, has summarized as follows his letter to us describing these Bonds:—

BUSINESS AND TERRITORY

Southern Indiana Gas and Electric Company supplies electric service in Evansville, Indiana, and 28 adjacent communities, the territory served having a population estimated at over 130,000. Natural gas and transportation services are also furnished in Evansville, steam heat is supplied in the business sections of Evansville and Boonville, and water service in Newburgh. For the twelve months ended June 30, 1932, over 80% of the Company's gross operating revenues was derived from sales of electricity and gas.

PURPOSE OF ISSUE

The proceeds from the sale of these Bonds will be applied to the liquidation of floating indebtedness which in large part was incurred for capital improvements and for the retirement of previously outstanding funded debt. Since 1922 the Company has retired $6,577,600 principal amount of its mortgage bonds, including $1,015,000 of bonds of Evansville Gas and Electric Light Company which matured June 1, 1932.

SECURITY

These Bonds, which constitute the sole funded debt of the Company, are secured, in the opinion of counsel, by direct first mortgage on all the fixed property of the Company now owned, excepting that used or useful only in connection with the street or interurban railway or bus business of the Company; and they will be secured by direct mortgage on such property hereafter acquired by the Company, subject to prior liens (if any) and excepted encumbrances as defined in the Mortgage.

PROPERTY AND EQUITY

The value of the properties subject to the lien of the Mortgage is substantially more than twice the principal amount of these $5,500,000 First Mortgage Bonds. These Bonds are followed by $8,553,700 par value preferred stock and 400,000 shares of common stock (without par value) with stated value of $4,000,000.

EARNINGS

Calendar Year	Gross Earnings including Non-Operating Income	Net Earnings* Available for Fixed Charges	Interest and Other Fixed Charges	Net Income
1927	$3,038,391	$1,077,926	$347,096	$730,830
1928	3,165,695	1,108,266	312,634	795,632
1929	3,418,601	1,246,851	316,734	930,117
1930	3,313,686	1,235,927	358,498	877,429
1931	3,265,382	1,251,613	332,261	919,352
†1932	3,132,499	1,193,201	320,962	872,239

* After provision for Retirement Reserve.
† Year ended June 30th.

For the five years 1927 to 1931 inclusive, net earnings as above, after provision for retirement reserve, averaged over 3½ times interest and other fixed charges. For the year ended June 30, 1932, such net earnings were over 3.9 times the annual interest charges of $302,500 on this issue of $5,500,000 First Mortgage Gold Bonds.

SUPERVISION

The Company is controlled, through ownership of all of its common stock, by The Commonwealth & Southern Corporation. Its operations are supervised by competent utility operators, who, in conjunction with the local executive management, have been responsible for the development of the properties to their present state of high operating efficiency.

The foregoing is subject to the more complete statements contained in the circular, copies of which may be obtained upon application.

These Bonds are offered subject to sale, and when, as and if received by us and subject to approval by our counsel, Messrs. Winthrop, Stimson, Putnam & Roberts, New York, of the form and validity of the documents and proceedings. Legal matters will be passed on for the Company by Messrs. Weadock & Willkie, New York. It is expected that Bonds in temporary or definitive form will be ready for delivery on or about August 17, 1932.

Price 93½ and accrued interest, to yield 6%

DREXEL & CO. BONBRIGHT & COMPANY Incorporated

These securities are offered for sale in Illinois only by dealers properly qualified under State Law.

WHEAT HIGHER AS RUMORS FLY IN GRAIN PITS

Milnor Denies Farm Board Is Selling.

[Continued from page 19, column 8.]

1⅝@1¾c. September closed at 50⅝@50¾c, December 53⅞@54c, and May 58⅝@58¾c.

Deny Farm Board Rumors.

Rumors that the farm board has disposed of its wheat stocks were in circulation toward the last, but were characterized by George S. Milnor, president of the Grain Stabilization corporation, as "sheer bunk."

An Associated Press dispatch from Washington late in the day quoted farm board officials as saying the board now controls approximately 24,000,000 bu of cash wheat actually available for sale, and also controls between 25,000,000 and 30,000,000 bu of wheat futures. The cash grain is exclusive of around 45,000,000 bu appropriated by congress for distribution through the Red Cross to the unemployed. The statement was issued in response to the rumors the board had disposed of its holdings.

Eastern Interests Buy.

Aggressive commission house buying which started the wheat market upward yesterday was credited in pit gossip to the reinstating of recently sold out lines, and there was also active buying by local professionals.

According to people who should be in a position to know talk of pool operations in the wheat market are to be greatly depreciated. They claim, however, that there has been good buying of wheat for eastern interests who have also been active on the buying side of stocks. Buying of butter, eggs, sugar, hides, and other commodities is also said to have been under way. Pit traders claim there was indication of scale order buying of December wheat from 53c down on Tuesday and again early yesterday.

Buying of stocks, grain, and other commodities, according to THE TRIBUNE's informant, has been based to a considerable extent on the belief the public in general has now come to the realization that there is a business depression, after many have sought to deny such a condition existed. With this realization has come the belief that stocks, grain, and other commodities are selling well below their true value. It is expected under such conditions that advances or declines in the markets will precede rather than follow the news.

Crop News Not Factor.

Routine news developments yesterday attracted little or no attention from the trade, and as a whole was generally of a character to have resulted in a lower range. Liverpool closed ⅜@⅝c per bu lower with October at 54c, while Winnipeg was ¾@1⅛c higher with October at 58⅛c. It is estimated that exporters have purchased around 2,000,000 bu of Manitobas in the last two days, part of it being secured at a somewhat higher basis as compared with the futures than prevailed of late. There was also talk of business in hard winters, but quantities were not mentioned.

Scattered hedging sales of wheat appeared from time to time during the day, but there was no material pressure on the market at any time, and the recent decline apparently resulted in an oversold condition developing.

Eastern Buying in Corn.

Corn futures caught the bullish enthusiasm which so suddenly developed in wheat and after dipping early to a new low for the season, there was an advance of 1⅝@1¾c from the low point with aggressive buying of December credited to eastern account. Shorts covered freely on the way up, and the close was well toward the top with net gains of 1⅛@1¼c. September finished at 31⅜@31½c, December 31⅝@31⅞c, and May 35⅞@36c. Crop reports were again favorable with soaking rains in parts of Ohio and Indiana, but were not a factor after the market started upward.

The east bought 145,000 bu of cash corn from local handlers during the day, while purchases of 53,000 bu were made to arrive. With hogs selling at a ratio of 14 to 1 as compared with the price of corn, a leading local crop observer who recently returned from a trip over the country says that feeding operations will undoubtedly be heavy.

Oats sold at a new low for the season early, September touching 16⅝c, but the market firmed up quickly with other grains and closed ⅛@⅜c higher. September was 17½c at the last with December 19⅝@19⅞c and May 22⅝c. Rye was 1⅛@1¼c higher with wheat, with September 32⅛c and December 35⅛c at the last.

Grain Board Stirred Up Over Trading Hours

Stock houses largely in favor of an extension of hours on the Chicago Board of Trade held a meeting yesterday afternoon to consider work in its favor. A vote will be taken tomorrow. The head of one of the large private wire houses said after the close: "We are going to work hard for the proposed plan, but I honestly believe we will be defeated by a big vote."

Cash grain interests all over the country have protested against a change in trading hours. The proposed change would keep the board open daily until 2 p. m.

COTTONSEED OIL.

NEW YORK, Aug. 3.—(AP)—Bleachable cottonseed oil was quiet, but the undertone was steady with trading confined to the December positions, 4 lots, or 300 barrels, changing hands. The steadiness was due to the firmness of stocks and other commodities, with final prices 3 to 4 cents net higher. Crude oil was 30 bid in Texas and 3¼c nominal in the southeast and the valley. Bleachable spot closed 3.90c; September, 4.06c; December, 4.21c; January, 4.26c, and March, 4.38c.

LIVERPOOL COTTON.

LIVERPOOL, Aug. 3.—(AP)—Cotton, 21,000, including 14,300 American. Spot moderate business done; prices 7 points lower. Quotations in pence: American strict good middling, 5.16d; good middling, 4.91d; strict middling, 4.71d; middling, 4.61c; strict low middling, 4.56d; low middling, 4.46d; strict good ordinary, 4.26d; good ordinary, 3.96d. Futures closed quiet. October, 4.41d; December, 4.46d; January, 4.49d; March, 4.55d; May, 4.61d; July, 4.66d.

FOREIGN MONEY MARKETS.

LONDON, Aug. 3.—(AP)—Money, ¾. Discount rates—Short bills, ⅝@¾; three month bills, ¾@⅞ per cent. Bar silver quiet and ⅛ lower at 17⅞d.

PARIS, Aug. 3.—(AP)—Three per cent rentes 81 francs 50 centimes. Five per cent loan 98 francs 60 centimes. Exchange on London 89 francs 74 centimes. The dollar was quoted at 25 francs 52¼ centimes.

CASH GRAIN NEWS

Official receipts of grain at Chicago Wednesday: Wheat, 83 cars; corn, 80 cars; oats, 155 cars; rye, 4 cars; barley, 23 cars. Range of cash grain prices in leading markets follow:

WHEAT.

	Chicago.	Kansas City.	St. Louis.
No. 1 red.	....	43¼@46½	51½
No. 2 red.	50 @50⅜	44⅞	50¾@51
No. 3 red.	50½	42⅞@45½	50
No. 4 red.	....	42⅝@45	....
No. 1 hd.	....	44⅝@49½	....
No. 2 hd.	50⅜@51	43 @50½	....
No. 3 hd.	....	43 @48¼	....
No. 4 hd.	49½	45 @47½	....
No. 1 d. h	....	45⅜@49½	....
No. 2 d. h	....	46 @49	....
No. 2 y. h	50½	....	....
No. 3 y. h	50	....	....
No. 1 mx.	49⅜	....	....
No. 2 mx.	50 @50¾	....	....

	Chicago.	Winnipeg.	Minneapolis.
No. 1 nor.	51¼	56	52⅜@54⅜
No. 2 nor.	51	53¾	51⅜@53⅜
No. 3 nor.	....	51⅜	49⅜@51⅜
No. 1 d. n	52	....	53⅜@60⅜

	Toledo.	Omaha.
No. 2 red.	53 @54	....
No. 2 hd.	....	43 @45½

CORN.

	Chicago.	Kansas City.	St. Louis.
No. 2 mx.	30⅜@31	....	31¼
No. 1 yel.	....	....	32
No. 2 yel.	31½@32	34	32
No. 3 yel.	31 @31¼	32½	31½

	Milwaukee.	Omaha.	Peoria.
No. 1 yel.	....	....	30½
No. 2 yel.	....	....	30

	Minneapolis.	Buffalo.	Toledo.
No. 2 yel.	34¼@35	....	34½@35½
No. 3 yel.	33 @34	....	....
No. 2 mx.	29 @30	....	....

OATS.

	Chicago.	Kansas City.	St. Louis.
No. 2 wh.	17½@18½	18 @19½	18
No. 3 wh.	16⅜@17½	17 @18½	17¼

	Milwaukee.	Omaha.	Minneapolis.
No. 2 wh.	....	....	16⅜@17⅜
No. 3 wh.	....	....	16⅛@16⅝
No. 4 wh.	....	....	15⅛@16⅛

	Buffalo.	Toledo.	Peoria.
No. 2 wh.	....	20½@21½	16 @17
No. 3 wh.	....	....	15¼

RYE, BARLEY, AND FLAX.

	Rye.	Barley.	Flax.
Chicago	....	26 @35	98
Mil'kee	....	30 @36	....
Minn'lis	.32⅜@33⅜	24@ 31	94 @98
Duluth	.32⅜@33⅜	24⅜@30⅜	97½@98½

CLOVER AND TIMOTHY.

	Cash.	March.
Clover—Chicago, per 100 lbs.	7.00@11.75	......
Timothy—Chicago, per 100 lbs.	2.25@ 2.50	......

GRAINS IN ALL MARKETS

	Open.	High.	Low.	Close Aug. 3, 1932.	Aug. 2, 1932.	Aug. 5, 1931.
September Wheat.						
Chi ..	48½	51	48⅜	50⅝	49	48½
K. C. ..	42⅜	44⅝	42⅜	44⅝	43	41¼
Mpls .	49⅜	51⅜	49¼	51⅜	49⅜	53⅜
*Dlth.	43⅜	45⅜	43⅜	45⅜	44	51⅛
October Wheat.						
Wpg .	57	58⅜	56⅝	58⅛	57½	52⅜
Lvpl .	53⅞	54	53¼	54	54⅞	55¼
December Wheat.						
Chi ..	51½	54⅛	51½	53⅞	52¼	52⅜
K. C. .	45¼	47	45	46⅞	45½	45⅛
Mpls .	51½	53⅝	51	53⅝	51½	54⅛
*Dlth.	45⅜	47⅜	45⅜	47½	45⅞	51⅜
Wpg .	57⅞	59⅞	57⅞	59⅞	58⅜	54
Lvpl .	54⅜	54⅞	54⅛	54⅞	55⅝	57⅜
March Wheat.						
Lvpl .	56⅜	56⅜	55⅞	56⅜	57½	60⅜
May Wheat.						
Chi ..	56½	58⅝	56	58⅝	56⅝	57¼
K. C. .	48⅜	50⅞	48⅜	50⅜	49⅜	50
Wpg .	62¼	64¼	62	64	62⅜	58
September Corn.						
Chi ..	30	31⅜	30	31⅜	30¼	51¼
K. C. .	29⅞	31½	29⅞	31½	30⅜	45
December Corn.						
Chi ..	30⅜	32	30¼	31⅝	30½	42
K. C. .	27	28½	27	28⅜	27⅞	37
May Corn.						
Chi ..	34⅜	36	34⅜	35⅞	34⅜	46¼
September Oats.						
Chi ..	16⅞	17⅝	16⅝	17½	17	21⅜
Mpls .	15¼	15⅜	15⅛	15⅜	15½	21
October Oats.						
Wpg .	27⅛	28	26⅞	28	27½	27¼
December Oats.						
Chi ..	19½	20	19⅜	19⅞	19⅜	23⅜
Mpls .	17	17½	17	17½	17⅛	22⅞
Wpg .	....	....	....	27½	26⅜	26⅜
May Oats.						
Chi ..	22	22½	22	22⅝	22¼	26¼
September Rye.						
Chi ..	30⅞	32⅛	30⅞	32⅛	31	34
Mpls .	28⅜	30⅜	28⅜	30⅜	29¼	33
Dlth .	....	....	....	31⅜	30⅜	33
October Rye.						
Wpg .	33⅜	35⅛	33⅜	35⅛	34	30⅞
December Rye.						
Chi ..	33⅞	35½	33⅜	35⅛	34¼	37⅞
Mpls .	31	32⅜	30⅜	32⅜	31⅜	34⅜
Wpg .	35	37⅜	35	37⅜	35½	32
September Barley.						
Mpls .	25	25⅜	24½	25⅜	25⅛	32⅞
October Barley.						
Wpg .	31⅜	32⅜	31⅜	32⅛	32⅛	30⅞
September Flaxseed.						
Mpls .	93½	94½	93	94	93½	1.41
Dlth .	96	97½	96	97½	96½	1.46½
October Flaxseed.						
Wpg .	69⅜	71⅜	69⅜	71⅜	70	1.08

*Durum.

Exchange, $3.51; Tuesday, $3.52.

OCTOBER EGGS HIGHER

Butter and egg futures responded to increased bullish activity on the Chicago Mercantile exchange yesterday, October eggs closing ⅜c higher at the year's best figure, while November butter moved up ⅜c. August butter struck a new high at 19⅜c, a gain of $188 per car over the last sale. Buying of October eggs started shortly after opening selling had sent the market lower. New buying and short covering was active and the market moved steadily higher. The advance was encouraged by a four market report showing 2,700 more cases of eggs withdrawn than last year. Butter moved up in sympathy with eggs. The four markets showed an inward movement of stocks 230,000 lbs heavier than last year, although production was reported 11 per cent under last year. Buying was moderately active. Sales: Butter, 45 cars; eggs, 152 cars. Prices follow:

BUTTER.

	Open.	High.	Low.	Close.	Prev. close.
Storage standards— November	19½	19⅜	19½	19⅜	19⅜
Fresh stand'ds— August	19⅜	19⅜	19⅜	19⅜	18⅜

EGGS.

	Open.	High.	Low.	Close.	Prev. close.
Refrigerator standards— October	17⅛	17⅜	17⅜	17⅜	17⅛

BIDS AND OFFERS

Range of prices on bids and offers good all day Thursday follows:

WHEAT.

	Bids High.	Low.	Close.	Offers High.	Low.	Close.
Sept..	49⅜	49¼	49⅜	53⅛	52⅛	53⅛
Dec...	53	52½	52⅞	56⅞	55⅞	56⅞
May..	....	....	....	60½	60¼	60⅜
CORN.						
Sept..	31¼	30⅞	31⅛	32⅛	32⅛	32⅜
Dec...	31½	31¼	31⅛	33	32½	33
RYE.						
Sept..	31⅜	31⅜	31⅜	33⅛	32⅜	33⅛
Dec...	....	....	....	37⅛	37	37⅛

GOOD ALL NEXT WEEK.

Bids	Wheat.	Corn.	Oats.	Rye.
September	46	28⅜	16½	29½
December	49⅜	29⅜	19	33
Offers				
September	58	34½	18½	37
December	61	34½	21	40

PROVISION MART NARROW

Interest in the provision trade was not particularly extensive. There was buying sufficient to absorb the small offerings and closed lard futures 2½c higher. There were a few trades in September bellies at $6.20 or the same as the previous day. Cash sales were fair with regular lard $4.95; loose, $4.65, and leaf, $5.00. Clear bellies and short ribs were $5.62½. Hogs were higher with receipts fair and ample for trade requirements. Prices follow:

Clear Bellies.

	High.	Low.	Close Aug. 3, 1932.	Aug. 2, 1932.	Aug. 5, 1931.
September	6.20	6.20	6.20	6.20	7.62
Lard.					
September	4.90	4.85	4.90	4.87	7.37
October	4.85	4.82	4.85	4.82	7.30
January	4.35	4.30	4.35	4.32	....

RUBBER.

NEW YORK, Aug. 3.—(AP)—RUBBER—Futures closed quiet and steady: September, 3.15@3.18c; December, 3.32@3.36c; January, 3.39c; March, 3.52@3.53c. Smoked ribbed spot closed 3.13c.

WORLD'S GRAIN MARKET NEWS

With a revival of buying of wheat by eastern interests and the stock market strong and higher, wheat traders were active buyers of offers. The trade was more nervous than usual regarding the technical position. It was said the eastern interests are not disposed to let the market go to pieces. While the hedging business increases on bulges it may not last long. On the whole the market was regarded as acting better for holders. The feeling, however, is nervous and sharp fluctuations are likely to come at any time.

One of the large pit traders said at the close that for the first time in a long while the news was following the wheat market the reverse of its usual action. This he construed as more favorable to holders.

Bearishness dominates the sentiment in corn, but action of the market as a few traders saw it suggested that it had been oversold and the buying of an unusualy large line by one brokerage house absorbed all the offerings and was responsible for an advance of nearly 2c. Action of the market was most unusual as the early decline carried prices down below the bids for this week as well as into those sold for next week. At the close trade ideas were more two sided.

Arthur W. Cutten says, "The world's grain situation is ripe for an advance." All farmers the world over are in distress but false doctrines and abortive action by the farm board stifle the recovery." He thinks that the grain trade has been punished enough.

Chicago was an early seller of wheat in Winnipeg. There were also large spreading operations between the two markets. The late strength in Chicago was responsible for an advance in all wheat markets.

PRODUCE MARKETS

Fresh eggs were in active demand and ½@1c higher. Receipts, 5,283 cases. Butter was steady to ½c higher. Receipts, 6,296 tubs. Potatoes were weaker on Triumphs and steady on others. Receipts, 92 cars, with 155 cars on team track. Live poultry generally sold at unchanged prices. Receipts, 2 cars and 43 trucks.

WHOLESALE CREAMERY BUTTER PRICES.

	Chicago— Whole milk.	Centralized.	New York.	Boston.	Philadelphia.
93 score	.20⅜	....	21⅜	....	22⅜
92 score	.19⅜	....	20⅜	21¼	21⅜
91 score	.18⅜	....	20	21	20½
90 score	.18	19½	19	20⅜	19⅜
89 score	.17½	18	18½	19½	18½
88 score	.16½	16½	18	18½	17½
87 score	.15½	....	17½	18	17
86 score	.15	....	....	17½	....

BUTTER PRICES TO CHICAGO RETAILERS.

Score—	Tubs.	Prints.	Cartons.
Best [92-93]	.22 -23	23 -24	24 -25
Good [89-91]	.19½-20½	21 -22	21½-22½

WHOLESALE CHEESE PRICES.

	Chicago.	Boston.	New York.	Philadelphia.
Flats	....	....	13 -13½	....
Twins	.11½-12	13 -14	....	....
S Dais.	12¼-12⅜	13 -13½	13 -13½	13 -13¼
Y Ams.	....	13½-13⅜	13 -13½	....
Lghns	.12½-12⅜	....	....	13 -13¼

LIVE POULTRY—WHOLESALE.

Turkeys	10@12c	Old roosters	10c
Hens	14c	Leghorn broilers	13c
Leghorn hens	11c	Ducks, old	9@11c
Fryers, 2@3 lbs	13c	Ducks, sprg	10@12½c
Springs	16c	Geese	9@11c
Rock springs	17c		

FRESH EGGS.

Fresh graded firsts	15@16c
Extra firsts	15¼@16½c
Current receipts	12@14¼c
Dirties	12c
Checks	10½c

VEAL CARCASSES.

50@60 lbs	5c	90@100 lbs	7@8c
70@80 lbs	6@7c	110@120 lbs	9c

WHOLESALE DRESSED BEEF.

	Yearlings.	No. 1.	No. 2.	No. 3.
Ribs	18	21	20	8
Loins	26	29	27	11
Rounds	18	15½	15	8
Chucks	12	9½	9	5¼
Plates	6¼	6¼	6¼	3

POTATOES.

Kansas, per 100 lbs.	.70@80c
Minnesota	.65@80c
Missouri, cobblers	.70@90c
Idaho, Triumphs	1.35@1.50

FRUITS AND VEGETABLES.

Apples, new bu	$ .40@1.00
Blackberries, 16 quarts	1.25
Blueberries, 16 quarts	1.25@2.25
Cherries, crate, 16 quarts	.75@2.00
Grapefruit, half crate	1.50@2.00
Lemons, box	4.75@7.50
Oranges, box	4.00@4.50
Peaches, bu	1.00@2.75
Pears, bu	.75@1.50
Red raspberries, 24 pints	1.25@2.50
Beets, bunch	½@ .01
Cabbage, crate	.25@ .40
Carrots, bunch	⅜@ .01
Cauliflower, box	.50
Celery, flat	.25@ .50
Cucumbers, bu	.50@1.25
Lettuce, head, crate	1.00@2.00
Onions, 50 lb sack	.35@1.25
String beans, box	.40@ .50
Tomatoes, flats	.20@ .75

PRIMARY GRAIN MOVEMENT

Receipts—	Wheat.	Corn.	Oats.
Wednesday	1,351,000	462,000	1,558,000
Last week	1,756,000	506,000	916,000
Last year	3,739,000	167,000	510,000
1930	3,281,000	458,000	1,493,000
Shipments—			
Wednesday	802,000	121,000	205,000
Last week	791,000	293,000	317,000
Last year	2,182,000	117,000	243,000
1930	2,455,000	350,000	316,000

METALS.

NEW YORK, Aug. 3.—(AP)—STEEL—Prices unchanged. COPPER—Firmer; electrolytic spot and future, 5¼@5⅜c. TIN—Barely steady; spot and nearby, $21.75; future, $22.00. IRON—Quiet, unchanged. LEAD—Steady; spot New York, 2.95c; East St. Louis, 2.85c. ZINC—Barely steady; East St. Louis spot and future, 2.70c. ANTIMONY—5.12c. QUICKSILVER—$50.00@53.00.

LONDON, Aug. 3.—(AP)—COPPER—Standard spot, £27 10s; future, £27 5s; electrolytic spot, £31; future, £32. TIN—Spot, £33; future, £134 10s. LEAD—Spot, £10; future, £10 10s. ZINC—Spot, £12 5s; future, £12 12s 6d.

TERMS OF SUBSCRIPTION OF THE TRIBUNE.

Orders for mail subscriptions must be accompanied by remittance to cover.

Rates for Illinois [outside Chicago], Indiana, Iowa, Michigan, and Wisconsin:

Daily, without Sunday, one year, $5.00; six months, $2.50; three months, $1.25; two months, $1.00; one month, 50c.

Daily, with Sunday, one year, $12.50; six months, $6.25; three months, $3.15.

Sunday only, one year, $7.50; one month, $1.00.

Rates for subscription in postal zones 3 and 4 [measured from Chicago], outside of Illinois, Indiana, Iowa, Michigan, and Wisconsin:

Daily, without Sunday, one year, $7.50; one month, $1.00.

Sunday only, one year, $7.50; one month, $1.00.

Daily and Sunday, one year, $15.00; one month, $2.00.

Rates for subscription in zones 5, 6, 7, and 8 [measured from Chicago], Canada, Mexico, and foreign:

Daily, without Sunday, one year, $12.00; one month, $1.50.

Sunday only, one year, $7.50; one month, $1.00.

Daily and Sunday, one year, $19.50; one month, $2.50.

Give postoffice address in full, including county and state. Remit by express money order, drafts, or in registered letter at our risk to The Tribune Company, publishers, Tribune Square, Chicago.

MEMBER OF THE ASSOCIATED PRESS.

The Associated Press is exclusively entitled to the use for republication of all news dispatches credited to it or not otherwise credited to this paper, and also to the local news published herein.

All rights of republication of special dispatches herein also are reserved.

Want Ad INDEX

Want Ad Offices

1 South Dearborn St. — Tribune Square

ADTAKER — SUPERIOR 0100

The more you tell, the quicker you sell

Auction Sales 25
Automobiles—
Passenger Cars 25
Trucks 25
Wanted 25
To Exchange 25
Accessories and Repairing 25
Loans 25
Tires 25
Credits 25
Autos To Rent and Wanted 25
Motor Trucks To Rent and Wanted 25
Barter and Exchange 23
Bicycles and Motorcycles 25
Board and Lodging 24
Board and Room Wanted 24
Boats, Yachts, etc. 25
Books and Magazines 23
Building Material 25
Business Opportunities—
Businesses For Sale 25
Partnerships and Investments 25
Concessions and Locations 25
Business Equipment 25
Business Service 25
Wanted 25
Business Directory 25
Bus Transportation 23
Cemeteries 18
Clothing, Furs, etc. 25
Death Notices 18
Dogs, Cats, Birds, Poultry, etc. 25
Financial 25
Florists 18
Garages 25
Help Wanted—Male 23
Help Wanted—Female 23, 24
Hotels and Apartment Hotels 24
Home Furnishings 25
Home Furnishings Wanted 25
Household Appliances 23
Instruction 23
Jewelry, Watches, etc. 24
Leaseholds 25
Legal Notices 24
Loans—Personal Property and Salary 25
Lost and Found 24
Machinery and Equipment 24
Mortgages 25
Moving, Storage [See Business Directory] 25
Motorcycles and Bicycles 25
Monuments 18
Musical Instruments 24
Office Devices 23
Office Furniture, Files, Safes 25
Patents, Patent Attorneys 25
Personal 24
Pianos [See Musical Instruments] 24
Printing Machinery and Supplies 24
Radios and Supplies 24
Real Estate—
Apartment Buildings 25
Business Property 25
Houses 25
Vacant 25
Manufacturing Property 25
Oak Park, Austin 25
Suburban 25
Resorts 25
Farm Lands 25
Real Estate Service 25
Wanted 25
For Exchange 25
Loans 25
Room and Board Wanted 24
Situations Wanted 23
Stocks and Bonds 23
Store Fixtures 25
To Rent—
Rooms 24
Houses 24
Resorts 24
Apartments 24
Apartments and Rooms to Share 24
Furnished Apartments 24
Stores 25
Office and Shops 25
Manufacturing Property 25
Floors and Lofts 25
Travel Opportunities 23
Trade Schools 23, 24
Typewriters and Supplies 25
Undertakers 18

HOUSEHOLD APPLIANCES.

THOR SALE—DISPLAY WASHERS—New machine guarantee. Cylinders, $26-$49.50; Agitators, $49.50; Washer-Ironer comb., $64.50. WE ALSO RENT. 202 S. Wabash. Wabash 7944.

HAVE 50 SIMPLEX ELEC. RANGES, ORIGinally sold at $139, to sell at $12.50 ea. 220 W. Huron, 1st fl. Del. 7899. Open Sun.

ELECTRIC WASHER—EXCELLENT CONDItion. $16. 1766 Sunnyside, 2nd floor.

MAYTAG WASHER, THOR IRONER; GOOD condition; must sacrifice. Repub. 1744.

ELECTRIC WASHER, $16; MAYTAG, $25; Thor, $25; new ones, $1 wk. 3126 Lincoln.

Electrical Refrigeration.

While They Last! $58.

Brand new electric refrigerators, slightly scratched in shipping; fully guaranteed. Factory, 2430 S. Michigan. Open evenings.

Sell for Balance Due, $59.

26 nationally known electric refrigerators, repossessed by finance company. Factory guar. 173 N. Michigan, nr. Lake-st. Open evenings.

3 BRAND NEW 5, 6, 7 CU. FT. ELECTRIC refrig., taken in trade for garage bill, must be sold at once. Highest cash price takes them away. Open Sundays and eves. Park Motor Service, 6916 N. Clark.

$65 BUYS 7 CU. FT. PORC. BOHN ELEC. refrig., used only 90 days; 3 yr. guar.; 1932 floor samples 30% disc.; used Frigidaires as low as $20; terms to suit. Open Sunday, 11-4. Rm. 204, 506 S. Wabash-av.

BARGAIN PRICES, ALL SIZES FLOOR samples from wholesale distributor, Majestic Refrigerators. The Harry Alter Co., 1730 S. Michigan-av. Victory 5353.

NATIONALLY ADV. ELECT. REFRIG. Completely overhauled, written guarantee with each refrig.; priced to sell quick. 2308 W. Madison-st. Open evenings and Sundays.

REFRIGERATION AND ELECTRIC SERVice guaranteed by large organization. Call Ford, Calumet 4600.

REPOSSESSED FRIGIDAIRES, $25 UP; like new; cold controls; open evenings. Empire Finance Co., 2400 Madison.

$33.00—ELECT. REFRIGERATION—$33.00. Exceptional value in a rebuilt electric refrigerator; weekly terms. 6047 S. Halsted.

ELEC. REFRIG., FULLY GUAR., INCL. Frigid. Kelv.; also 8 new all porc., at less than ½ orig. cost. Come early. 220 W. Huron.

STAND. MAKES REFRIG., $29.50; LTD. no. Also motors, units, all parts for refrig. Factory Salesrm., 2538 Lincoln-av.

SERVICE, UNITS, PARTS, ALL MAKES used refr., $35. 2835 Lincoln. Buck. 2048.

ELEC. REFRIGERAT., WASHER, IRONER cleaner, cheap, cash. Village6428. Col.4060

TRADE IN YOUR ICE BOX ON A NEW electric refrigerator; terms. Col. 6640.

BUS TRANSPORTATION.

NEW YORK, $12; LOS ANGELES, $23; ST. Louis, $3; Kansas City, $6.50; Detroit, $2.50; Toledo, $3.75; Cleve., $6; Buffalo, $8; Cincinnati, $5; Atlanta, $12; Miami, $25; Des Moines, $5; Omaha, $7; Denver, $13; Minn., $6.25. 87 W. Van Buren. Web. 1702.

NEW YORK, $12.

Detroit, $2.50; St. Louis, $3; L. A., $25. NU WAY TRAVEL SERVICE, 31 E. 12TH-ST. VICTORY 0341.

BUSES EVERYWHERE.

RAILROAD PROTECTION. Union Pacific-Chgo. North Western Stages. 12 S. LA SALLE-ST. STATE 2250.

SOUTHERN LIMITED.

SHORTEST ROUTE SOUTH. PHONE CALUMET 0228.

Low Excursion Everywhere.

LOOP BUS AIR DEPOT. 19 N. Clark-st. Randolph 8855.

FLY TO NEW YORK, $29.50.

6 pass.: all metal cabin planes; government licensed pilots. Ph. Randolph 4209.

TRAVEL OPPORTUNITIES.

Bureaus.

DAILY TO NEW YORK, FLA., CAL., TEX. All points U. S. by BUS or AUTO. Travel cheaper in comfort. Destination guaranteed. U. S. LIMOUSINE & BUS LINES, Hotel Grant, 6½ N. Dearborn. RAND. 4209.

LOS ANGELES—CARS ANYWHERE DAILY. Personally escorted vacation tours anywhere. BROWNWAY TRAVEL SERV., 54 W. Randolph. Franklin 0844 or Belmont 8561.

L. ANGELES, $22; N. Y., $12; DENVER, $13; low fares everywhere, by bus or air. 53 W. RANDOLPH. STATE 8400.

CARS ANYWHERE. RELIABLE COMFORTable, share exp., ref. West Town Travel, 321 N. Central, Austin 5051, Sun.Euc.3134.

WANT PASSENGER AND PRIV. CARS—ALL points; refs.; share exp. plan Auto Travel Ex., Inc., 10 N. Clark, State 3705, Hrs. 9-5.

LOW RATES N. Y., CAL., COLO., TEX., ETC. Natl. Travel Serv., Hotel Wacker, Del. 8280.

NEW YORK DAILY, 9 A. M.-8 P. M.; 28 hrs. 31 E. 12th-st. Vic. 0341.

N. Y., LOS A., ETC. DAILY, LOWEST COST. 6 N. Michigan, R. 1315. Dear. 9625.

Individuals.

Both readers and advertisers are urged to exercise caution in arranging automobile transportation with other individuals. References should be carefully investigated.

DRIVING LOS ANGELES AUG. 7. ROOM 2 pass. Return 4 wks.; refs. ex. Andov. 2487.

OFFICE DEVICES.

MULTIGRAPH, $25; MIMEOGRAPH, $20; dictaphone, $25. 190 N. Lasalle. Fra. 5234.

BURROUGHS AD. MACH., PERFECT, ON stand, $35 cash. Ph. Dearborn 3407.

POWER MULTIGRAPH—EXC. COND.; SAC.; late mod. Address M D 111, Tribune.

BARTER AND EXCHANGE.

CLEAR—$12,500.

68 ft. bus. vac., Chicago, N. W.; no spec. assmts.; take clr. bldg., mtg., bonds, merchandise, going bus. Address M D 81, Tribune.

BOOKS AND MAGAZINES.

1931 LUCKY BAG—NEW STUDENT'S DE Luxe Bible, other books, field glasses, twin art health lamp. Glickley, 6056 Stony Island.

WE BUY YOUR USED BOOKS-MAG. Melrose Book Co., 4429 Milwaukee, 9-12 a. m.

SITUATIONS WANTED—MALE.

Bookkeepers and Clerks.

BOOKKPR. AND GEN. OFFICE—CAN COMbine stock or shipping room work; age 37, married; worth and business conditions to determine salary. Fairfax 4448.

GEN. OFF. MAN—EXP., 27, MARR. COLL. grad.; refs.; $20. Address S 104, Tribune.

Executives and Managers.

YOUNG EXECUTIVE.

14 years' experience with nationally known organizations in wholesale, retail and installment credits and collections; also thoroughly experienced in office management, systems, organization and personnel; my methods will get results and save money for any progressive institution that recognizes and is willing to pay for initiative, wide and varied experience and brains. Best of references. ADDRESS S 360, TRIBUNE.

MAN—YOUNG; MARRIED; 3 YRS. COLL.; 8 yrs. country banking; A-1 refs.; desires perm. connection, other than selling, with well estab. firm. Address B A 21, Tribune.

TRAFFIC MAN—A1; 15 YRS. EXP.; FAmiliar with rates and rate structure; all territories. Address S 295, Tribune.

MANAGER—10 YRS.' EXP. IN SUPERVISing direct selling and credit collections. Address S 367, Tribune.

HOTEL MANAGER—WITH EXECUTIVE CApacity and successful record desires make change in or out city. Address S 100, Tribune.

Professions and Trades.

AUTO OR TRUCK MECHANIC—LIC. CHFR.; long exp.; best refs. Ph. Berwyn 1642.

AUTO MECH.—YOUNG, MARR., EXP. ON all makes cars. Pensa. 5222.

CARPENTER—A-1; GENERAL CONTRACtors; will work for any price. Harr. 8938.

DRAFTSMAN — MECHANICAL, SINGLE, wants steady work; many years exper. Metal stamping. Speak English and German. Address B A 11, Tribune.

ELECTRICIAN—MAINT., WIRE, MOTOR repairs; reas. Outlets, $3. Austin 8847.

MECHANIC—MACH. SHOP AND GARAGES; exp.; willing to accept any kind of work. Address S 355, Tribune.

MECH.—HIGHEST GRADE; 15 YRS. MACH. shop exp. Do anything. Canal 5193.

PAINT., PAPERHNG., GEN. MAINT., DRIVer; any work; ref. Wellington 5702.

PRESSMAN—COLOR WORK; KELLY, VERtical, Miller. Address S 271, Tribune.

TOOL AND MODEL MAKING—EXP. ALSO 5 yrs.' engineer develop. wk. Ammonia refgr. and pumps. Address S 51, Tribune.

TOOL GRINDER—1ST CLASS. INDEPENDence 1741.

UPHOLSTERING AND FURN. REPAIR—IN exch. for 2-3 rm. furn. apt., So. Side. H. J. Hulder, 6448 Kimbark-av. Hyd. Pk. 7082.

YG. MAN—ENG. GR., DES. CON. PAT. LAWR. Now study. law. Address S 170, Tribune.

Farm and Garden Help.

MAN — MID. AGE, SGL., GERM., EXP. farm hand or gard. Address S 312, Tribune.

Salesmen, Solicitors, Etc.

SALES ENGR.—EXPD., WITH CAR; WANTS connection. Address S 358, Tribune.

TWO EXPER. MEN SOLICITORS OF OLD accounts want form new connection with reliable collection agency for Iowa, Mo., Ill., or Minn. Address B A 13, Tribune.

Clubs, Hotels, and Restaurants.

COOK—SECOND, NIGHT, OR HELPER; 5 yr. exp., $10 wk. Well. 0833.

MANAGE SML. MOD. APT. BLDG. FOR furn. apt., North Side pref. Yng. marr. cple; both college grads; excel. refs.; bond furn. if nec. Address L 213, Tribune.

House Servants.

BUTLER, COOK—1ST CLASS JAP., CITY ref., city or country. Dougl. 5761. Nawa.

BUTLER—LIC. CHAUF., HSEMAN, EXP. Refs. German. Ph. Delaware 3216.

COOK, HOUSEMAN, LIC. CHAUFFEUR — Japanese; A1 refs. Delaware 2181.

COOK, WAITER, HSMN.—REFINED FILIP.; A1 ref.; go anywhere. Seeley 8643.

COOK OR BUTLER—1ST CLASS; JAPAnese; city refs.; drive car. Saito. Doug.5820.

COOK-BUTLER-LIC. CHAUF.-VALET; FIL.; reli.; leave city; ex. refs. Del. 8052.

COUPLE—COLORED; EXCEL. COOK, SERVE, butler, hsman; good driver; work sep. or together; A1 refs. Drexel 2413.

HOUSEMAN, GARDENER—EXPD., RELIAble; good reference. Ph. Irving 4787.

HOUSEMAN-CARETAKER — HANDY; REFerences; city or country. Lake View 2221.

HOUSEMAN—SCHOOL BOY; FILIP.; NEAT honest. Phone Haymarket 8373.

Chauffeurs.

CHAUFFEUR, HSEMAN.—GO ANYWHERE. Best refs. Ken. 2722.

COLLEGE MAN WILL DRIVE BOSTON OR N. Y. in Aug. for expenses; consider return 2 wks. Address B A 23, Tribune.

Stenographers, Typists, Etc.

STENO.—A1; SECY., CORRES.; NEAT YNG. man; sales ability. Address S 246, Tribune.

STENO. OR TYPIST BEGINNER WILL work for very small sal. Tel. Boul. 0967.

Miscellaneous.

CIGAR MAN—BUYER, CLERK OR MANAger, 25 yrs. exp. Phone Van Buren 7183. S. Dell, 3916 W. Congress-st.

MAN—WANTS WORK WITH PANEL BODY delivery truck, 1½ ton, high speed; go anywhere. Address S 294, Tribune.

HANDY MAN—MARR.; EXP. ALL LINES of repair; reas. Grace. 2865. Apt. 206.

HANDY MAN—TOOLS, ELEC., DRAW'G. OR mach.; any work. Address S 101, Tribune.

MARRIED MAN WITH NASH SEDAN—Personality. Address S 308, Tribune.

YNG. MAN, 1½ YRS. FINANCIAL EXP.; Lane Tech. grad. Avenue 5105.

MAN—YOUNG; EXP. FOR SHIPPING AND receiving. Address S 311, Tribune.

MAN—YOUNG, ANY KIND OF WORK, NO selling. George. Grace. 5030.

MAN—WANTS WK. WITH 1½ TON STAKE truck or without. Virginia 1517.

WORK FOR RM., BRD., SMALL PAY—ALL around man, 40, sgl. Address S 289, Tribune.

ANY KIND WORK—NO SALES. YOUNG man with car. Kedzie 2091.

ANY KIND OF WORK, FULL OR PART time, by prof. man, 33. Lincoln 6936.

YG. MAN—DO ANYTHING, ANY TIME BET. 7:30 p.m.-6 a.m. Address S 242, Tribune.

SITUATIONS WANTED—FEMALE.

Bookkeepers and Clerks.

BKKPR. — KNOWL. STENO., GEN. OFF. sw.; 7 yrs. exp.; A1 ref. Albany 2898.

BKKPR.—THOR. EXP.; BUS. ABILITY; cor.; auditor. Address S 377, Tribune.

COMPTOMETER-SWITCHBOARD — 8 YRS. exp.; best of refs. Berwyn 1533-J.

Domestics and Cooks.

A GIRL FOR YOUR REQUIREMENTS—Gd. cook, child's nurse or hskpr.; attends college 3 hrs. daily. Miss Cole. Rand. 2637.

COL. WORKING GIRLS' CLUB—1ST CLASS cooks, maids, etc. Miss Mason. Oak. 7314.

COOK—A1, GERMAN, EXP.; AND EXCEL. 2d maid and waitress; both want pos. in first class private home. Lincoln 4660.

COOK-CLEANING—IRISH, MID. AGE; CITY or sub. Grace. 7827.

COOK—A1 LIGHT COL.; ALL AROUND maid; love childrn.; $6-$8; ref. Vic. 6816.

COOK—COL.; LAUNDRS.; EXP. WKR.; $6-$7; work Sund. Atl. 2342.

COOK—EXP. COL.; GEN. HSWK., CLEANing, laund., by day or wk.; ref. Nor. 2915.

COOK—EXP., OR GEN. HSWK. SGL. GER. woman; $10-$15 a week. Graceland 1333.

COOKING, HSWK.—GERMAN GIRL; CITY ref. Plaza 0149 or Mid& 2290.

COOK—FIRST CLASS COL.; PART TIME pref. Normal 0318.

COOK—GEN. HSWK.; GERMAN GIRL, 24; city references. Bitter. 5524.

COOK—SERVE; COL.; HSWK., LAUN., CARE children; exp.; $5-$6-$7; ref. Victory 3858.

GEN. HOUSEWORK—GOOD COOK, LOVE children; take full chge. Refs. Ind.1918.

GEN. HSWK.—PLAIN COOKING; NEAT Swedish girl; good ref. Hyde Park 6451.

GENERAL HOUSEWORK—GERMAN GIRL; care of children; ref. Normal 5776.

GEN. HSWK.—GOOD COOK, COL.; CITY OR sub.; stay or go. Mid. 9610.

GEN. HSWK.—SWEDISH; VERY CAPABLE; go, stay; refs. Lakeview 1303, Apt. 202.

GEN. HSWK.—NEAT EXP. COL. WOMAN, exc. cook; first class ref. Doug. 0256.

GEN. HSWK. OR 2D WORK; GD. REF., $16. Swed. girl; gd. cook. Radcliffe 1824.

GEN. HSWK.—EXP.; FAMILY OF ADULTS. City or sub. Address S 373, Tribune.

GENL. HSEWORK—EXPD., NEAT, REL. Irish girl; cook; excell. ref. Reg. 4024.

HSWK.-COOK—VERY EFFIC. GIRL, WHT., 22; loves children; goes to school 3 hrs. daily; $5. Miss Sargent, Diversey 5842.

HSWK., COOKING—GERMAN GIRL; EXPD. Good refs. $12-$14. Avenue 7162.

HSWK.—IRISH WOMAN, NO LAUND., GD. plain cook; ref. Mid. 7018.

HSWK.—EXPD.; GERMAN; FULL OR PT. time; S. S. Beverly 2241 after 9.

HSWK.—GEN., RELI., CATHOLIC GIRL; exp., child, plain cook; ref. 3248 N.Albany.

MAID—COL. WOMAN; WORK BY DAY OR week; good ref. Went. 3257.

MAID—SWEDISH; GOOD COOK; HSWK.; N. S. pref.; ref.; $10 wk. Kild. 1471.

MAID—COL., EXP. GEN. HSWK., CARE children, ref.; home nights. Ken. 9295.

MOTHER'S HELPER—WHITE; SCHOOL 2 hrs. daily; ref. Miss Ray. Franklin 4122.

NURSE OR MAID—NEAT YOUNG WOMAN, competent, experienced. Oakland 6906.

SECOND WK.—CARE OF CHILDREN; EXP. Refs. German. Ph. Delaware 3216.

WOMAN—YNG. WANTS WORK BY HOUR, day; care child.; domes.; ref. Sea. 9596.

1ST CL. COOK, HSKPR., LAUND.—CITY OR sub.; best of refs. Wellington 8997.

Executives and Managers.

SECY.-STENO.—15 YRS.' EXP. LAW, ADV. ins.; coll. edu.; capable; good app.; age 33; des. pos. as corres., dept. mgr., or asst. to securit. exec., publisher. Long. 8032, Apt. 412.

Clubs, Hotels, and Restaurants.

HSKPR.—MGR. HOTEL, ROOMING HSE.; American. City ref. Sunnyside 10086.

MAID—INTELL.; COL. WOMAN; CLUB OR bach. apt. Address S 297, Tribune.

Housekeepers and Caretakers.

HSKPR.—WIDOW; UNENCUMBERED. REliable. Refs. Pensacola 4293.

HSKPR.—EXP., MID. AGED; SWED.; LAUNdry, cooking; stay home nights. Rav. 3244.

HSKPR.—WOMAN WITH GIRL, 9 YEARS. Phone Wellington 4266.

HSKPR.—COMP. OR GEN. HSWK.; AM.; mid-aged; best refs. Douglas 4231.

HOUSEKEEPER—MID. AGED; GOOD COOK. white; Prot. Lincoln 2331.

HOUSEKEEPER—FOR ELDERLY COUPLE, by woman; experienced. Lincoln 7841.

SITUATIONS WANTED—FEMALE.

Housekeepers and Caretakers.

HSKPR.—MIDDLE AGED WOMAN; TAKE charge motherless home in suburbs or any small town. Address B B 2, Tribune.

HSKPR. — PRACT. NURSE, SEWING, OR companion. Avenue 4994.

HSKPR.—PRACT. NURSE, GOOD COOK, A willing worker. $10 week. Spaulding 6413.

Nurses and Governesses.

CARE OF CHILD; NO WASHING; RELIable; exp.; $8. Address S 187, Tribune.

COMPAN. NURSE—YNG., NEAT, PLEAS'T, educ., knowl. typing. Free to travel; like children; exc. ref. Miss Marshall, Atl. 5409.

NURSE—PRAC.; HAS. TRAIN., PHYS. REF., asst. hsewk. Reas. Hyde Park 5796.

NURSE—CHILDREN; NORTH SHORE REF.; 6 yrs. last place. Stewart 9585.

NURSE — EFFICIENT, UNENCUMBERED; strong; $18; ref. Keystone 3477.

NURSE—PRACTICAL, HOS. TR.; LG. EXP. Any case; refs; $15 wk. Ard. 3234.

NURSEMAID—SWEDISH, EXP., ON NORTH side. Buckingham 4020, Room 206.

NURSE-HSKPR.—IN HOME OR OFFICE. Hemlock 6821.

MUSIC STUDENT—COLLEGE GRAD.; 25; exchange tutoring, light work, rm., bd., small sal.; excel. ref. Address S 370, Tribune

PRAC. NURSE—CARE INVALID OR OLD, assist hsewk. Miss Louis. Del. 0743.

PRAC. NURSE—TENDER, EXPD. CARE; strong; good cook, can travel. Kil. 7020.

Laundresses and Day Work.

LAUNDRS.—BUNDLE WORK; CALL FOR, deliver. L. V. 7405.

LAUND.; WH., 1ST CL.; CLN.; GD. SHIRT, lady clothes ironer; fast, reli. Red. 4178.

LAUNDRS.—WOODWK., WINDOWS, SHIRTS. Ironing; ref.; $2. Oak. 1675.

Stenographers, Typists, Etc.

ADV. SALES PROM., STENO., CORRESP. Handle spec. salesmen, direct mail; dicta., miscel. bank; init., exec. abil. Mans. 10483.

CORRES. SECY.—ADV. EXP. INITIATIVE. full resp.; full or pt. time. Reas. Sun.2483.

DICTA. OPR., STENO.—9 YRS.' EXP. WITH ofc. det.; age 28 yrs.; A1 refs. Col. 0051.

PART TIME STENOG.-TYPIST — THURS., Fri., Sat.; 6 yrs.' exp. Div. 4410, R. 308.

PRESTO! HE SOLD THE STORE Above rime-line is printed in connection with today's game of Want Ad Jingles. See display ad for details. Going to move?

SEC.-STENO., ASST. TO EXEC.—TECH. finan., R. E., legal; coll. equiv.; sal. commensur. with times. Address S 374, Tribune.

SECY.-STENO.-BKKPR.—4 YEARS' EXP.; 2 years legal; highest refs. Kedzie 0789.

SEC.-STENO.-BKKPR.—A1 EXP.; TEMP. OR perm. Victory 0883. Miss Bloom.

STENO.-SEC.—PATENT, LEGAL, COMMERcial; thoro. exp.; rapid dict. and trans.; expert work guar.; will leave Chgo.; Nordic; pleasing app., pers. Address S 188, Tribune.

STENO.-SECY.—12 YRS. EXP., LAW, R. E., comm., gen. off.; low sal. Address S 105, Tribune.

STENO.-TYPIST-SWTCHBD. — INITIATIVE; detail office work. Alb. 1792.

STENOG.—YOUNG, EXP., REFR.; FULL OR part time; $8-$12. Shel. 7006.

STENO.-BKKPR.—EXPERT; COMMERCIAL, legal exp.; $22 wk. Miss Byrne. Des. 2572.

STENO.-BKKPR.—EXPERT; COMMERCIAL, legal exp.; $22 wk. Miss Byrne. Des. 2572.

STENO.-SECY.—10 YRS. GEN. OFFICE DEtail; efficient; reas. sal. Kedzie 7224.

STENO.-SECY.—UNIV. GR.; 8 YRS. EXP.; loyal, hd. wkr.; init.; your price. Bou.5234.

STENO.—10 YRS. EXP. OFFICE DETAILS; initiative; $15. Avenue 5105.

STENO.-SECY.—COMPET., WILLING WKR., 10 yrs.' exp.; reas. Sup. 4055. Apt. 607.

STENO.-PRI. SEC.—CAP., THORO. EXPD.; legal and com.; excel. edu. So. Shore 8439.

STENO.—PART TIME OR TEMPORARY; 7 yrs.' exp.; reliable; reas. Juniper 3493.

STENO.-TYP.—SOME EXP.; KNOW BKKG.; will work for $6-$7 a wk. Boul. 0967.

STENO.—EXP., RAPID, ACCURATE, REliable; know off. detail; univ. ed.Dor.6957.

STENO.-BKKPR.—YOUNG GENTILE; EXP. fine appearance. Miss Star. Diversey 5840.

STENO.-BKKPR.-SWBD. — EXPERT, FULL chg. ofc.; col. exp.; low sal. Bittersweet5275

Miscellaneous.

MAR. WOMAN WILL GIVE SERVICES and take charge of renting apt. hotel, in exchange for apt.; North side. Rav. 0256.

WANTED—MALE HELP.

The Tribune does not knowingly accept in this classification advertisements which require an investment of money or which misrepresent the form of compensation. Report any violation of this rule or any requests for a cash bond or deposit not stated in the advertisement to the Classified Advertising Department, Superior 0100, Local 328.

Stores and Offices.

DELICATESSEN COUNTER MAN—EXPERIenced; give full particulars. Address M D 84, Tribune.

Executives and Managers.

SUPERINTENDENT — FAMILIAR WITH paving and road wk.; state exp. and loc. of prev. emp. Address M B 381, Tribune.

Professions and Trades.

GENERAL SUPERINTENDENT—FOR LEAD Smelter specialising on Battery Metal from plates, drosses, slags, etc. Must be expert in plant systematization, operation, supervision and metallurgy. State salary required and give references. Address B B 1, Tribune.

PATTERN GRADER AND MARKER—EXPD. on wash dresses and pajamas. La Mode Garment Co., 205 E. 21st-av., Gary, Ind.

THE TRIBUNE OFFERS AN ATTRACTIVE rate to persons advertising for a position. A Want Ad can be placed in the Situations Wanted columns of The Daily Tribune for as little as $1.10. For further information stop at the Want Ad Office, Madison and Dearborn-st.

Pharmacists.

PHARMACIST—YG. MAN, GENTILE; A-1 ref. 536 Central-av., Highland Park.

REGISTERED PHARMACIST—TO MANAGE store in north shore suburb; prefer one with chain store management exp. Address M E 555, Tribune.

Butlers, Chauffeurs, Housemen, Etc.

COUPLE—GERMAN, THOROUGHLY EXPErienced as cook, housekeeper; outside man able to drive car; must like dogs. Address S 197, Tribune.

Salesmen, Solicitors, Etc.

A NEW DEPARTMENT

with a most unusual sales and advertising setup has recently been opened by this 75 year old concern. We need clean cut, ambitious salesmen, crew managers, and collectors, preferably with direct to consumer experience. If you desire permanence and a good future and are willing to learn our business our reputation and experience will help you to succeed. Men selected in respective positions are compensated accordingly. Salary, drawing account, commission. L. FISH FURNITURE COMPANY, 2225 W. Pershing-rd. 6th Floor.

A FOOD PRODUCT.

RUNKEL BROS., INC., WANT MEN WITH cars for protected routes, city or suburbs. New plan, lower prices insure good income. Permanent. Call 9-4, 363 W. Erie-st., 4th flr.

A MAN

mechanically inclined; must be neat, honest, willing to work hard for promotion. 11 a. m. only. 66 E. South Water-st., 15th floor.

A MAN—TO SELL HIGH GRADE MIDGET radio to retail stores and jobbers; must have car; commission. Victory 7176 for appt.

A CREW MANAGER AND CREW FOR HIGH grade midget radio, direct to consumer; best deal in town. Victory 7176 for appointment.

AMBITIOUS MAN.

Not afraid of hard work and wants steady income. 5434 W. Chicago-av., 9 to 12.

AT ONCE.

Three intelligent, neat appearing men, who desire a permanent connection with national organization; must be willing to work 8 hours a day and start at our terms. This means about $40 per week to start. If you mean business, apply Employment Manager. ROOM 618, 203 N. WABASH-AV.

DELINQUENT ACCOUNT SOLICITORS—IMmediate opening for 5 experienced men. Pay every day. Suite 518, 166 W. Washing'n.

DIRECT SALESMEN—INTRODUCE NEW $1 safety razor blade sharpener for 35c. 150% profit. S. S. Sales Co., 20 E. Jackson.

DON'T MISS THIS ONE!

Livest, fastest money making proposition in Chicago. 100 salesmen given golden opportunity.

TODAY, 10 A. M. SHARP.

Room A-3, 9th floor. 32 W. Randolph.

EARN EXTRA MONEY.

Take orders for stationery and bridge pads. Process Corporation, 209 S. State, 17th Floor.

EX-SALOONKEEPERS WITH WIDE ACquaintance for equipment; steady position. Address M C 180, Tribune.

FEDERAL LIFE INS. CO. WANTS 2 EXdebit insurance men with clean records. H. C. Voorhies, Rm. 201, 168 N. Michigan.

FIELD SECRETARIES—2 EA. FOR MICH., Ill., Ind.; college grads., age 28-38; own car; some sales exp. Expense and comm. Ph. for appt. Mr. Preston, Hyde Park 8900.

FORD SALESMEN—ACQUAINTED S. SIDE. Leads furn. Liberal plan comm. KENWOOD MOTOR CO., 4740 Cottage Grove.

GROCERY SALESMEN — EXPD., WITH car; commission basis. Apply after 10 a. m. at 63 E. 103d-st.

MAN—MARRIED, WITH CAR, FOR PERmanent sales position with large mfg. company; advancement guar. right man. Good earnings from start. State qualifications and phone number. Address M D 152, Tribune.

MEN—THE J. R. WATKINS CO. has 6 estab. routes averaging more than 800 consumers in Chgo. and near suburbs for real men willing to be trained. High pressure men not wanted. Call for pers. interview Thurs., 2600 N. Western-av., or 810 W. 76th-st., 10 a. m. to 4 p. m.

MEN—WITH OR WITHOUT CARS. CALL on rel. trd.; unusual opp. Call betw. 9-12 A. M. only. 1390 W. Lake. See Mr. Torme.

WANTED—MALE HELP.

Salesmen, Solicitors, Etc.

MEN—FASTEST PROP. IN TOWN; MONEY every day; depression-proof; $6-$8 easily earned; no competition. 412 S. Market-st., 6th floor. See Mr. Fields.

MEN—LEARN TO SELL; GOOD PAY; YOU make no investment; we hire and train you. 75 E. Wacker-dr., 10th floor.

MEN—SELL FIRST QUAL. GUAR. FULL fashioned hosiery; wholesale prices. Central Hosiery Mills, 327 S. La Salle, lobby fl.

NEW DEPARTMENT

A nation-wide 20 year old organization ranking in the billion dollar class is now organizing a bond department for its Chicago office and territory. It is desirous of securing 15 men of selling experience. Liberal compensation and immediate funds. Give phone number.

ADDRESS A L 156, TRIBUNE.

Nationally Known Corp.

7 men, travel, no selling; men averaging $100 wkly.; $35 wkly. guar. after qual.; good pay while being qual. 3408 S. Michigan.

NATIONAL CORP. OFFERS $50 WK. AND bonus to several energetic salesmen to contact professional men and institutions. 3d floor, 28 E. Jackson-blvd.

OLD ESTABLISHED MANUFACTURER OF electric appliances and ranges requires the services of capable manufacturers' agent. Territory, Illinois, Wisconsin and western Michigan. Experience and excellent references necessary. Address BA 17, Tribune.

OPPTY. FOR EX. EARNINGS TO REL. MEN who will work hard; exp. in selling autos or auto ins. pref. Must have initiative. Longbeach 9424, Rm. 407, for appt.

ROOFING SALESMEN.

Best money making deal in city with biggest line of flat roof, pitch roof, siding, and asbestos. Call before noon. North side—4125 Lincoln-av. South side—4417 Wentworth-av.

SALESMEN

In line with our 1932 expansion program we will at once employ several responsible, adaptable men who are permanently settled in the South Side. This opportunity is specially advantageous to the man who has the initiative and habits of industry to develop a business of his own, but is handicapped by lack of capital or inability to get distribution rights on something that is really being sold in profitable volume today.

However, if you lack experience in specialty sales building, you will be thoroughly trained, supplied with full equipment and placed in good positions so you can start out immediately with modest earnings, commissions, bonus, while learning our method, and prepare yourself to qualify for the higher earnings.

No investment, deposit, or expense to you. These particular openings are only for South Side men who have the use of a car, have good character references, and can devote full time to our plan at once. Applicants will be personally interviewed by company executive, Thursday morning, 9 to 12, at Suite 430, Hyde Park-Kenwood Bank Bldg., 53d and Lake Park-av.

The mechanical specialty [not refrigeration] made and sold in this country solely by Electrolux, Inc., is now in its greatest success.

SALESMEN—PREMIUM AND SPECIALTY.

BEST JOB IN CITY.

Need 100 go-getters.

TODAY, 10 A. M. SHARP.

Room A-3, 9th floor. 32 W. Randolph.

SALESMAN

to sell International Oil Burners and Water Heaters on North Shore. Prefer Oil Burner and Heating exp. International Sales and Service Co., 571 Lincoln-av., Winnetka.

SALESMAN—TO CALL ON RESTAURANTS, cafeterias, hotels, also buildings, hospitals and institutions to represent Mid-West soap manufacturer. Acquaintances and references required. Address B A 24, Tribune.

SALESMEN—FOR CHICAGO AND SUBURBS for paper sign service to stores. Steady repeat business. INDEPENDENT STORE SERVICE, 32 N. State-st.

SALESMEN—4.

City and sub. Oil burners at $29.50. Com. Prot. terr. Apply 1-5 p. m. 726 S. Clark.

SALESMAN—SMALL BOOK AND MAGAzine unit that just fits the trend of the times. Personal demonstration. See Sales Manager, 508 S. Dearborn, Room 1135.

SALESMEN—WITH CARS, TO REPRESENT mfrs. food products, north side and towns outside Chicago. Retail stores. 7028 S. Halsted-st.

SALESMEN—CAN MAKE GD. MON., GD. fut. Live leads. Must have refs. Apply 8-12. Mr. Youngren, 422 S. Dearborn, Rm. 625.

SALESMEN—TO SELL MEN'S TAILORED shirts. Direct sales exp. not necessary. Salary to start. 27 E. Monroe, R. 1202.

SALESMEN — PLACE COIN MACHINES WITH MERCHANTS. NO INVEST. BIG COMM. AFTER 12, 2500 OGDEN-AV.

SALESMEN—CALL ON MERCHANTS, COM. basis. Repeat business. 4 workers can average $5 a day. 154 E. Erie, Rm. 203.

SALESMEN, SOLICITORS, COUPON MAGAzine Workers Wtd.—Quick, for season's biggest 25c deal. 127 N. Dearborn, R. 1008.

SALESMEN ON COMMISSION BASIS. NO EXPERIENCE NECESSARY. COLUMBUS COAL CO., 910 S. KILBOURN.

SALESMEN—CALL ON DRUG STORES AND barber shops. 139 W. Madison, Rm. 1103.

SOLICITORS — GUARANTEED PRODUCTS; low prices; little sales resistance. Good comm. 1209 S. Cicero-av., 2d fl.

SOLICITORS—HS. TO HS.; $1 A DAY AND 10% comm. Apply 5635 Harper-av.

SPECIALTY SALESMEN.

Large radio mfr. has opening in new, creative dept. for specialty salesmen with cars. Splendid possibilities for hard workers. Three sales a day of low priced item nets $75 a wk. Phone MR. FALKOW, Grovehill 0600, for appointment. SILVER-MARSHALL, INC., 6401 W. 65th-st.

SPECIALTY SALESMEN.

Several with grocery or drug trade exp., to sell a quality confection; 25 to 40 years of age; must own an automobile. An excellent opportunity for the right men. AUTOMATIC CANTEEN CO. OF AMERICA, 1430 MERCHANDISE MART.

SPEC. SALESMAN—PART OR FULL TIME; increase income; real prop.; small deposit returnable. Address M A 408, Tribune.

YG. MEN—NEAT; TO TAKE ORDERS FOR $17.50 2-pants suits to meas.; big tailor co.; we do measuring; no exp. nec.; good future. Wohlmuth Co., 166 W. Washington.

50 CLEANING-DYEING SOLICITORS—SALary, 25% comm. plus 50c a day. Come ready to work. 2811 Montrose before 8:15.

Agents.

SEE OUR MOTH EX AND 200 OTHER spec. Bailey Co., Harrison-Halsted, 7th fl.

Miscellaneous.

MAN AND WIFE—FOR COOK AND MAID in home of 2 people 150 miles from Chicago; must be experienced and able to take complete charge. Satisfactory references required. Prefer French or Japanese. Write all information. W. E. May, 216 Parkside-dr., Peoria, Ill.

SALARY AND COMMISSION.

3 Polish speaking, wide awake men, 28 to 50 yrs. of age; must be able to collect and sell. Neat appear. Long hours, hard work. S. W. Side. Address M D 364, Tribune.

Men for Est. City Routes.

Earn $1 hour from start. Salesmen need not apply. 6305 S. Ashland, R. 12; 6349 N. Clark, R. 418, or 1 N. Crawford, R. 326.

Good Humor Needs Men.

Neat appearance, good personality, to sell ice cream. Commission basis. Apply 126 S. Franklin-st.

MEN—A $12 SALARY AND GOOD BONUS; steady; exp. not nec.; no investment. Call after 9 a. m., 2400 W. Madison, Rm. 628. 4013 Milwaukee-av., Room 448. 757 W. 79th-st., Room 303.

MAKE QUICK MONEY SELLING FOOD products; low prices; every woman buys; pay daily. We train you. No investment. Davis, R. 201, 564 W. Randolph. 1110 W. 63d-st., 3408 North-av., 1301 48th-ct., Cicero.

MEN—3; MUST LOOK NEAT; STEADY work; average earnings $27 per week. Apply after 1 p. m., JOHNSON CO., 357 W. 63d-st., 425 S. Cicero-av., 3313 Lawrence-av.

ALERT MAN,

Neat appearing. Steady empl. Rapid advancement. New organiz. 1506 Howard-st.

SALARY $15 WEEK.

3 men, 18 to 22; must be well dressed; pleas. outdoor work. R. 290, 407 S. Dearbn.

3 NEAT APPEARING MEN—LIVING ON West Side, to call on regular customers; steady work; good pay, future; ref. req. Apply 2:30-4:30, Rm. 230, 1 N. Crawford.

MEN—6 AT ONCE; STEADY EMPLOYment, to work in order taking department. No exp. necessary. Liberal compensation to start. R. 408, 205 W. Wacker-dr.

A REAL PROPOSITION FOR MEN WHO are desirous of a pleasant outdoor job. 6735 S. Halsted-st.

REPEAL AUTO PLATE MEN, WOMEN—Sell new Democratic Slogan Plate, 12 cents deposit required. Room 1126, 159 N. State-st.

COLLEGE MEN OR H. S. GRADUATES; local work. See MR. HELMS, 9 to 1. 714 North American Bldg., State and Monroe.

MEN—2, COLORED, WIDE AWAKE, FOR permanent positions; good pay; ref. req. Apply 2-5, Rm. 340, 417 E. 47th-st.

MEN—EXPERIENCED IN MEETING PUBlic for bread routes. Address M C 186, Tribune.

MAN—AT ONCE; REPORT FOR INTERview Thursday, 10-2. Start work Friday. See Mr. McBain, R. 403, 330 S. Dearborn.

NIGHT WATCHMAN—ABOUT 40 YEARS old; must be reliable and furnish references. Address S 593, Tribune.

MAGAZINE MEN—NEW McFADDEN SHORT term Liberty club offers on 50c mo. basis. Best deal in town. Mr. Ray, 202 S. State.

MAN — FOR RESPONSIBLE POSITION; steady work, gd. pay; references required. Apply 2 to 5. Room 507, 1951 Irving Park.

MEN AND WOMEN—OVER 28, NEAT ACtive, fair educ.; exp. not nec.; no dep.; steady inc.; ref. req. R. 1519, 201 N. Wells.

MAKE $3-$5 DAILY SELLING 5C-10C household articles; $1 starts you; we show you how. Room 807, 529 S. Franklin-st.

LAUNDRY SOLICITOR — EXP. SALARY and comm.; steady work. 202 E. 47th-st.

MEN—YOUNG, 3, WILLING TO WORK; earn $20 wk. Mr. Jenssen, 3325 Lincoln-av

DRIVERS WANTED—WITH 7 PASSENGER cars. Experienced. 2310 W. Harrison-st.

BOYS — 2, FOR ORDER DEPARTMENT. The McCall Co., 407 S. Dearborn.

WANTED—MALE HELP.

Miscellaneous.

15—MEN—15

Steady work; no experience necessary. 5 with cars. 5 phone workers. 3 asst. mgrs. 2 salesmen. Apply 10 a. m. to 3 p. m. ROOM 706. 134 N. LA SALLE.

MEN—2, TO CALL ON CUSTOMERS OF the Fuller Brush Co., estab. trade; must be willing to start at about $30 per week. Apply 2-5. 1737 Howard-st.

Help Wanted with Investment.

MEN—TO OPER. VENDING ROUTE; $200 cash req.; $35 wk. 130 N. Wells, R. 1606.

MEN—TWO, IN A LARGE FRUIT MARKET. Must be exp. 2065 Milwaukee-av.

Employment Agencies.

A NO. 1 SPECIALTY SALESMAN — 30-40 years, good merchandising record......$300
HOTEL CLERK, Chgo. hotel exp..$75 & rm.
CANDY MAKER, $30; DISHWASHER, $10
CREW MGR., expd., car nec.............$25
SANDWICH MAN, LOOP..................$25
O'SHEA, 64 East Jackson-blvd., R. 505.

MACHINE SHOP FOREMAN — WELDING and time study knowledge; economical production ability; Wisconsin..........$225-$250
HARRISON, INC., 20 W. Jackson, Rm. 1309.

YOUNG COLLEGE GRADUATES..........$110
Salesman, contact truck........Mfr.'s draw.
Pickle Salesman....................Salary
S-H-A-Y, 14 W. WASHINGTON.

4 COLORED CAR WASHERS.............$12
COUPLE, PRIV. HSWK.............$40, R. B.
4 WHOLESALE BREAD BAKERS, 70C HR.
ALL TRADES, 309 S. LA SALLE, R. 101.

PHOTO FINISHER—LOOP; $15. BLL.-F. bookkeeper, $125.
BUSCH AGENCY, 184 W. WASHINGTON.

MR. HI-GRADE MAN — REGISTER NOW for better positions. Our 1 year plan. BUSINESS MEN'S CLEARING HOUSE.

ALL AROUND BAKER—OUT TOWN...$130 184 W. WASHINGTON-ST., RM. 207.

Employment Service.

ENGINEERS-MECHANICS - TRADESMEN — If seeking work in U. S. or foreign countries on new constr. and active operation, write Indus. Ref. Bureau, 165 W. Wacker-dr.

TRADE SCHOOLS.

WAKE UP!

Men Wanted to Learn Barbering at Moler's

and qualify for Century of Progress positions. Already we have been approached by a syndicate to supply 200 Barbers. Moler's new short course qualifies you. State laws to a degree eliminate outside barbers. Regular course at half rate. Earn some money while attending. NO TIME TO WASTE, ACT PROMPTLY! CALL, MAIL THE COUPON, OR PHONE.

NAME ....

STREET ....

CITY .... STATE ....

MOLER SYSTEM, DEPT. "TM," 59 E. MONROE-ST., AT WABASH. CENTRAL 6393. CHICAGO, ILL.

LEARN ELECTRICITY, RADIO AND TELEVISION at COYNE school by interesting practical shop work, not by book study. Day or evening classes. SPECIAL LOW SUMMER RATES on evening courses. COYNE ELECTRICAL SCHOOL, 512 S. Paulina-st.

Be a Tool & Die Maker.

Learn Machinist, Automatic Screw Mach. Actual work, days or eves. FREE catalog. Allied Screw Mach. Co., 524 W. Monroe-st.

TRADES THAT PAY. AUTO MECHANICS — WELDING. Aviation Mechanics. Courses $15 up. Greer Shop Training, 2026 S. Wabash-av.

EX. U. S. CIVIL SERVICE SECY. EXAMiner will train you for coming govt. exams. at home in spare time. Booklet free. Write J. Felber, 20 E. Jackson, Rm. 801, Chgo., Ill.

HOTELS CALL FOR TRAINED MEN—GOOD pay. Train at home. Write Lewis Hotel Training Schools, Desk 749, Washington, D.C.

REFRIGERATION—LEARN BY ACTUAL shop work. Service Mgr., 2026 S. Wabash.

WANTED—FEMALE HELP.

Stores and Offices.

BOOKKEEPER—MUST KNOW LAUNDRY business thoroughly; none other need apply. Must have A1 refs. 1857 S. Kominsky-av., 3d flr., bet. 8 and 9 p. m.

Factory and Trades.

BEAUTY OPERATOR—ALL AROUND, WITH North Side following; 50-50 basis; must have 6 yrs. exp.; expert in finger waving and marcelling in hi class reducing studio. Wonderful opp. for right party. Call Mrs. Foss, Edg. 0092, after 3:30 p. m.

BEAUTY OPERATOR—PERCENTAGE BASIS or rent booth; must have following. 209 S. State-st., Rm. 514.

FEATHER PASTERS—EXPERIENCED, FOR millinery. Call Dearborn 1642.

MASSEUSE—EXPERIENCED ONLY. 162 N. State, Room 811.

OPERATORS—EXPERIENCED ON PANTS; none others need apply. Rubin Bros., 565 W. Roosevelt-rd.

PRESS GIRL—EXPERIENCED. WAY WET Wash Laundry, 3210 Armitage-av.

SCALP AND FAC. EXPERT; LOOP FOL.; hgh. clss. shop. Address M D 108, Tribune.

Household Help.

COUPLE—WHITE; EXP. COOK, LAUND., genl. hswk., gard., hseman.; best refs.; fam. of 2; st. age, salary. Address M D 83, Tribune.

GIRL—WHITE; EXP. HSWK.; PL. COOKG.; 2 child.; own rm., lav.; A1 Chgo. refs. App. before 5 Thurs., Williams, 44 N. Lotus.

GIRL—WHITE, HSEWORK.; NO WASH.; like child.; $2 wk., rm.-bd. 4433 Kimball.

GIRL—WHITE, GEN. HSEWK., EXP. WITH child.; ref.; $5. Hollycourt 6369.

GIRL—LGT. HSWK.; NO WASH.; NORTH Side preferred. Apply 751 N. Michigan, 1st.

GIRL—TO DO HSEWK.; GOOD HOME; RM., board and sal. 1737 Humboldt. Lipschults.

GIRL—FOR GEN. HSWK.; EXP.; REL.; small fam. Cedarcrest 3767 aft. 6 p. m.

MAID—GEN. HOUSEWORK, COOK, EXP. with children. Long. 9635.

MAID—YNG., WH., EXP. COOK; REFS.; HOtel apt.; no hswk.; gd. home. Ken. 2077.

WOMAN—WHITE, PROT., BET. 30 AND 40, who wants a good home; $5 wk. For interview call Thurs. 12 to 2. Rav. 4199.

THE TRIBUNE OFFERS AN ATTRACTIVE rate to persons who advertise for a position. Stop in today for more information at the Want Ad Office, Madison and Dearborn-st.

Saleswomen.

CANVASSERS—HSE. TO HSE., EXP., TO solicit shoes to be dyed; energetic women can earn big money; opportunity of a lifetime; comm. Address M D 87, Tribune.

EDUCATED WOMEN,

23 to 45, with initiative, personality, and some sales experience; one who likes to meet and talk to people, wants to make money; willing to work hard for a permanent connection with a national organization. Proposition sold to executives. See MR. SANDO, 520 N. Michigan-av.

HOSIERY—LINGERIE.

Sell perfect full fashioned chiffon hosiery at 50c to your friends, acquaintances, etc. Also large line silk underwear. No capital needed. Your own hosiery free. Big commissions. Part time permitted. ROYAL CROWN MILLS, 227 W. Washington.

NURSE — SEMI-PROFESSIONAL WORK; call at 30 W. Washington-st., Suite 1211 betw. 9-12 a. m. Neutratox Co. of Ill., Inc.

SALESLADIES—NOT OVER 25 YEARS; house to house experience. This is something new; good workers earn $50 weekly. We finance you. Miss Morris, 105 W. Madison, Room 1907.

SALESLADY — OVER 30; MUST HAVE pleasing personality. Apply 9 to 12 a. m. Room 906 Stevens Bldg., 17 N. State-st.

SALESLADIES — 3, OVER 30; EXP. NOT necessary; $4 per day while learning to those who qualify. 234 S. Wells, 4th floor.

SELL PLAYING CARDS — BIG COMMISsions. A repeat business. Sell high-grade cards direct at low factory prices. 75,000,000 sold yearly. Exclusive designs, fancy packs. Also complete line of unusual PERSONAL and BUSINESS CHRISTMAS CARDS. Free sample portfolios. Start now! Westcraft Mfg. Co., Rm. 434, 122 S. Michigan.

SIX NEAT WOMEN.

Dignif. outs. sales work; gd. pay. Apply 6137 S. Halsted, or 3948 W. Roosevelt-rd.

WOMEN—23-45. FOR IMPORTANT POSItions with large manufacturing concern. Call or write, 36 S. State-st. Room 1024.

Miscellaneous.

15—LADIES—15.

Steady work; no experience necessary. 5 saleswomen. 5 phone workers. 2 asst. mgrs. 3 with cars. Apply 10 a. m. to 3 p. m. ROOM 706. 134 N. LA SALLE.

WOMAN—PERMANENT CONNECTION FOR woman over 28 who is thinking of her business future; work requires high standards and equivalent of college education. Apply 9-2, 100 N. Dearborn. See MISS FLAHERTY.

WOMAN—VACANCY AUGUST 8TH. OPPORtunity is offered woman of responsibility, over 27, to join woman's organization. Excellent position, good income, short hours, real future. No experience required. Address A A 119, Tribune.

LADIES—3, NEAT APPEARING, STEADY work, fair pay to start. Apply after 1 p. m. JOHNSON CO., 357 W. 63d-st., 425 South Cicero-av., 3313 Lawrence-av.

GIRLS—18-30, TO CALL ON BUSINESS and professional men; city, country; perm. R. I. Paddon, 317 N. Wells, on the river.

EXP. H. TO H. CANVASSERS; FREE good sale plan; autos to sub. terr.; sal. if qualify; pay daily. Room 7, 4348 Broadway.

INTELLIGENT WOMAN—WE INSTRUCT free. Make money, work part time; wond. opp. Ela Singer Ice. Pak, 445 N. La Salle.

LADIES—LET US SHOW YOU HOW TO make money on fadeless wood fiber flowers. Real Art Studio, 218 S. Wabash.

GIRLS—6; $20 PER WK. IF QUAL. APPLY 9-1 only. R. 1440, 30 W. Washington.

GIRL—YNG. WOM., LEARN MILLINERY; excl. shop. Address M D 5, Tribune.

Employment Agencies.

STENO.-BKKPR.—SECURITIES, ATTR. $120
HOTEL LDRY. PRESS OPERA. ...$55 R.B.
Waitresses........$12; Soda fountain......$15
TRIANGLE, INC., 20 EAST JACKSON.

ZINSER PERSONNEL SERVICE. SECRETARY, some legal experience. 140 S. DEARBORN-ST.

CONSOLIDATED AGENCIES—10 Housemaids, Room and Board....$5-12. 1105 E. 63d-st., Room 4.

WAITRESSES — $8-$12; SODA FOUNTAIN, $10-$16. GROVE, 353 E. 63d-st.

OFFICE AND CLERICAL POSITIONS. EXECUTIVE SERVICE, 30 E. JACKSON.

WANTED—FEMALE HELP.

Employment Agencies.

5 PERMANENT SALESWOMEN— No registration fee on these positions. Employer interviewing today. Salaries $20-$30 a week. Sales experience in lines such as cosmetics, lingerie, hosiery, patterns. CONSOLIDATED AGENCIES, 209 S. STATE-ST.

STENO.—RECEP., SWBD., GD. LOOKG..$100
F. C. Bkpr., cashier, attr., under 30....$90
SWBD., TYPIST, NORTH...............$85
SANDWICH GIRL, COLD MEAT EXP.....$15
Beauty Opr., $20; Genl. Hswk., $8-$15.

4 WAITRESSES, LOOP, $15
O'SHEA, 64 E. Jackson-blvd., R. 507.

COUPLE—PRIV. FAMILY..$100, R. AND B. Gen'l Hswk.; good jobs open.......$8-$15 Beauty Op., loop, $25; Manicurists, $12-$18. S-H-A-Y, 14 W. WASHINGTON.

NOLAN'S EMPL. SERV., 4619 BROADWAY. Hsemaids., waitresses, Fount Girls..$8-$15.

TRADE SCHOOLS.

WAKE UP—

Women Wanted to Learn Beauty Culture at Moler's . . .

and qualify for Century of Progress positions. Already we have been approached by a syndicate to supply 200 Beauty Specialists. Moler's new course qualifies you. State Laws to a degree eliminate outside Beauty Specialists. Regular course at half rate. Earn some money while attending.

NAME ....
STREET ....
CITY.................... State..........

Moler System
59 E. MONROE-ST., AT WABASH. CENTRAL 6393. CHICAGO, ILL.

GIRLS and Ambitious Women

Learn BEAUTY CULTURE. Short, easy course. Big future. To a limited number of students enrolling this month for our complete course will give a $40 set of instruments and handsome kit absolutely free.

Free employment bureau. Call or write for our FREE 36 page booklet. No obligation. Day and evening classes now forming.

Marinello System
National School of Cosmeticians, Inc., 108 NORTH STATE-ST. STATE 5057.

BURNHAM
School of Beauty Culture.
Largest, oldest school in America. Moderate tuition. Convenient payments. DAY, EVENING CLASSES. YOU CAN ACTUALLY
Earn While Learning.
POSITIONS ARE WAITING. Tremendous reduction in down payment. Call at once or write for free booklet.
E. BURNHAM (Desk 276), 138 N. STATE. RANDOLPH 3355.

MODELS—INEXP.
STYLE SHOW, COMM. PHOTOG, SAMPLE Room. Extra or steady work. Prepare now. Mallon-Friel, 721 N. Michigan. Del. 2465.

SWITCHBOARD OR CASHIERING TAUGHT. 7 days: hotel, office, dial boards; all change machines and duties. Positions furnished. Natl. Business Inst., 427 Diversey. Div. 5840.

THE CHICAGO HAIRDRESSING ACADEMY has but one offer, a thorough course in hairdressing and beauty culture to men and women. 64 W. RANDOLPH-ST.

WHAT SPACE YOU HAVE AND WHERE Above rime-line is printed in connection with today's game of Want Ad Jingles. Display ad tells details. Play the piano?

SPEEDWRITING, SWITCHBOARD, CASHIERING, STENOGRAPHY, COMPTOMETRY, TYPING. Positions furnished. Chicago Business College. 190 N. State. Fra. 4122.

12 MONTHS TO PAY FOR YOUR COMplete course in Beauty Culture. Investigate American School of Beauty Culture, 159 N. State-st., 8th floor. Dearborn 6627.

BEAUTY CULTURE—THE HALE WAY AFfords practical training at the lowest cost. Investigate now GERTRUDE HALE SCHOOL, 30 N. Dearborn-st. 3rd floor.

COMPLETE MANICURING COURSE, $15. Thorough. Easy to learn. Good pay. Limited time. Nina Parker System, 14 W. Washington-st., 2nd fl. Franklin 2961.

MIDWEST BEAUTY COLLEGE, LTD. $2 down, $2 weekly; fully accredited. 5 North Wabash, Kesner Bldg., 7th floor.

GIRLS WANTED—WHO DESIRE TO LEARN Nursing eves. and earn good money. Call or write Winthrop School, 159 N. State-st.

LEARN THE HEIM SYSTEM OF BEAUTY THIS AD IS WORTH $20 TO YOU. 1019 W. 63d-st. Englewood 4634.

FASHION MODELING. Call or write for free booklet. Wab. 9332. Vera Jane Studio, 636 Lyon & Healy Bldg.

LEARN SCIENTIFIC SWEDISH MASSAGE. 6 wks. course. Day or eve. classes. National Col., 20 N. Ashland-bl. Seeley 6940.

LEARN SWITCHBOARD—OFFICE AND HOtel. Positions furnished. 921 Marshall Field Annex, 24 N. Wabash. Central 6647.

RENTAL LIBRARY COURSE, ¼ PRICE FOR those starting now. 209 S.State. R. 1904.

RADIOS AND SUPPLIES.

10 TUBE ZENITH RADIO IN LOWBOY with inside aerial, now $59.00 with inside aerial, now $59.50. LYON & HEALY BARGAIN BASEMENT. 243 S. WABASH-AV.

$15.95—'33 Auto Radio—$15.95
Ronwyn Radio Stores, 3152 N. Ashland-av. 1413 S. Michigan-av. 1729 W. Chicago-av.

NEW SILVER MARSHALL AUTO RADIO complete, $24.75. All wave Silver Marshall 10 tube, $29.75; 12 tube, $39.75. Op. eves. and Sun. 601 Washington-blvd. Hay. 3020.

1933 AUTO RADIO $15.95—Dynamic speaker, pentode multi-mu tubes. ECONOMY TIRE AND RADIO STORES, 3100 Michigan. Open eves. 9; Sun. 2.

IT'S YOU I'M FOND OF TELLING Above rime-line appears in connection with today's game of Want Ad Jingles. Details given in display ad. Need a typist?

$1 DOWN, 50C WEEK, DELIVERS LATEST Midget Radio: $14.95 complete. Phone Ardmore 1810 [N.-N. W.]; Mon. 1155 [W.-S.W.]

AUTO AND D. C. CHASS., $8; 16 TUBE Ozark; comb. 8 tube, $29; Sil. Marsh. L. and S. wave, 10 tube, barg. 24 N. Wells.

Service Repairs, Etc.

Guaranteed Radio Service, $1
LONGBEACH 9449. AAA1 Radio Laboratories. 1350 Wilson-av. Open eves. and Sundays.

$1—Radio Home Service—$1
Compare our prices for excellent radio repairs. Call Lake View 6080.

$1—RADIO SERVICE—$1
City and suburbs. Day-night service. Call Armitage 7644.

HIGH GRADE RADIO REPAIRING $1.00. Flat rate price. No hourly charge. North, Lincoln 8854. South, Englewd. 4449.

$1.......ANCEL RADIO SERVICE........$1 Capitol 0168—South and West. Albany 9391—North and Northwest.

50c—RADIO SERVICE—50c. Any place. Work guaranteed. Albany 2898.

JEWELRY, WATCHES, ETC.

100% FULL VALUE PAID
in CASH for diamonds, old gold, broken jewelry, crowns and bridgework, watches, pawn tickets. ... MR. LANE. 7 W. Madison, Cor. State-st., Room 8..

... KT. DIAMOND, 12 DIAMONDS MNTD. in a platinum ring..........$275.00 Diamonds, old gold, pawn tickets bought. THE U. S. LOAN BANK, 10 N. Clark-st. Room 605.

2¼ CT. DIA., BLUE WHITE PERFECT Flawless Jaeger quality set in lady's plat. new sq. effect, mtg. with 28 dias.; EXTRAORDINARY value.......$405 LEVINSON'S LOAN BANK, 730 N. Clark.

½ KT. FINE BLUE WHITE DIA..........$40 Very fine ladies' dia. wrist watch.......$30 ¾ kt. very fine diamond..........$50 Cash for old gold, broken jewelry, gold teeth. Jeweler's Ex., 32 N. State, R. 1102. Dea.8905

WE PAY MORE CASH FOR OLD GOLD, jewelry, dental crowns. See us before selling. STANDARD SMELTING WORKS, 202 S. State-st., corner Adams. Room 802.

THE BEST PRICES PD. FOR GOLD, PLATInum and diamonds. Acme Gold Refiner, 55 E. Washington-st., Rm. 828.

HIGHEST CASH IMMEDIATELY FOR OLD gold, dia., watches, teeth, etc. Romack Refinery, 7 W. Madison, cor. State, R. 1001.

BEST PRICES FOR GOLD, JEWELRY, DIA., pawn tickets. Rocca, 32 N. State, R. 900.

MUSICAL INSTRUMENTS.

Pianos and Players.

RENT A BABY GRAND, $8 A MONTH; new midgets, $6; semi-midgets, $5; used upright, $2 up. CABLE PIANO CO., 301 S. WABASH.

USED GRAND PIANOS, $165. Used small size upright pianos, $35. KIMBALL FACTORY SALESROOM, 2631 W. 26th-st. Lawndale 3862.

JUST GIVE THE TRIB A RING Above rime-line is printed in connection with today's game of Want Ad Jingles. Display ad gives details.

BALDWIN MAH. GRAND, NEARLY NEW, $450; baby grand, mah. case, $165; sell for bal. to liquid. accts. Moist Collection Office, 806 Republic Bldg., 209 S. State-st.

STEINWAY GRAND—OWNER FORCED TO give it up; A1 cond.; will take $375 cash or you can take up contract at $15 per mo. WYMAN'S, 604 Republic Bldg., 209 S. State.

CLOSING OUT ALL USED PIANOS AT cost. All makes and styles, $20 up. SCHULTZ PIANO CO., 2255 W. MADISON.

Wind, String, Etc.

ACCORDIONS—RENT OR SELL. LOWEST rates. Also teach. L. Piersanti. Mon. 1333

PIANO ACCORD.—120 BASS.; ALSO 48 BASS $55. Cingolani, 4749 W. Monroe. Man. 5746.

LITTLE ORPHAN ANNIE: Helpful Trixie

LOST AND FOUND.

TO FINDERS.
If you have found a cat or a dog, a pocketbook, jewelry, or furs, and cannot locate the owner through the "Lost and Found" advertisements in The Tribune call and go through the "Lost and Found" index at the PUBLIC SERVICE OFFICE, 1 South Dearborn-st.

TO LOSERS.
If you are listed in the telephone directory you can charge an advertisement of your lost article by telephoning Miss Miller of The Tribune ad taking department, Superior 0100. Your advertisement receives the benefit of free listing in The Tribune Public Service Office mentioned above for a period of two months. This service facilitates the recovery of lost articles advertised.

BAG — LOST — BLACK OVERNIGHT BAG, cont. boy's clothing; $5 reward. Boulevard 0132.

BRACELET — LOST — MARCASITE, MON. bet. Dearborn and Madison, Dearborn and Wabash. Reward. Western Springs 3935.

BRACELET—LOST—ORNAMENTAL SILVER chain, on Midway. Wentworth 3020.

DOGS—LOST—2 ENGLISH SETTER PUPS, black markings, answer to names of Brian and Duke. Reward. Ph. State 1675.

DOG—LOST—AVALON PK.; SHEPHERD; clipped close except around neck. Ans. to Teddy. Child's pet. Rew. So. Shore 3649.

DOG—LOST—BLACK AND WHITE PUPPY. Reward. 6520 N. Maplewood-av.

DOG—LOST—BLK.-WHITE LONG HAIRED fox terr., female, Skippy; rew. Bri.2747.

DOG—LOST — BOSTON BULL; FEMALE; child's pet; liberal reward. Haymkt. 5741.

FRAT PIN—LOST—EDGED WITH PEARLS, in lp. Tues.; rew. Address L O 431, Tribune.

MOVIE REELS AND PROJECTOR—LOST—From auto. Reward. No questions asked. George. Harrison 0429.

OVERNIGHT BAG—LOST—BLACK, MON aft., Milwaukee-rd., bet. Lily Lake, Wis., and McHenry-rd. Cont. woman's clothing, jewelry. Rew. 3014 Hollywood-av. Rav.3393

OVERNIGHT BAG—LOST—NR. 54TH-ST.-Hyde Park. Rewd. Call Hyde Park 4254.

PIN—LOST—EASTERN STAR, DIAMOND IN center, with pearls. Rew. Cap. 2908.

PURSE—LOST—LADY'S BROWN LEATHER, Kenwood district.; cont. valuable receipts, watch, keys, currency. Rew. Oakland 1220.

PURSE—LOST — BLACK PAT. LEATHER cont. glasses. West suburbs. Rew. Aus.6162

RING—LOST—BLACK CAMEO, OPEN BACK, with dancing lady on it, Tuesday night by Lake drive in Evanston; keepsake; reward. Phone Whitehall 5100.

RING—LOST—MAN'S. DIAMOND; 5 STONES. Substantial reward. Harr. 8745.

RUG—LOST—SMALL TAUPE, GREEN PATtern, bet. Albion-Touhy-av. Hol. 6623.

SUITCASE—LOST—BLACK, WITH BATHING suit and accessories. Herricks Lakes. Sunday. Reward. Palisade 2128.

WATCH—LOST—GOLD, AUG. 26. INITIALS encircled WWG. White gold chain and Greek letter key. Suitable reward. Address B A 6, Tribune.

WRISTWATCH—LOST — LADY'S WHITE gold, inits. P. L. back, Thorndale-Clark-st. Rewd. 1723 Thorndale. Mrs. Rudolph.

DOCTOR'S BLOOD PRESSURE CASE—LOST —July 27. Broadway car. Rew. Dear. 8211.

PERSONAL.

WM. I. MARSH, FORMERLY PRESIDENT of the William I. Marsh Co., Inc., Printers, has severed his connection with this corporation on June 20, 1932. WM. I. MARSH CO., INC., By E. E. Julius, Treas.

CITIZENS' STATE BANK
Bondholders can get information regarding August interest and principal due. Address L X 370, Tribune.

NOTICE — BONDHOLDERS OF GARDEN Court Apts. of bonds issued by Woodlawn Trust & Savings Bank, may secure their interest at 4548 Woodlawn-av. Kenwood 2331 Mrs. Eberly.

REWARD FOR INFORMATION RESULTing in recovery of chewing gum stolen from truck, 39th and Union, July 27. Confidential. Call Ryan, Harrison 9491.

YOU WON'T SEE GEORGE ANY MORE Above rime-line appears in connection with today's game of Want Ad Jingles. Display ad gives details. How about autos?

HAVE PURCHASED STORE AT 1525 W. 67th-st.; not resp. for debts contr. by any one but myself. EMILY ARENDT.

BONDHOLDER ON WILLOUGHBY TOWER Bldg. desires to communicate with other bondholders for their mutual benefit. E. F. Lewis, 5051 Balmoral-av.

JUST BOUGHT CANDY AND CIGAR STORE from James and Jack Adel at 3700 Grand-av. Not responsible for debts contracted on or before July 30. Laura Jagemann.

I WILL NOT BE RESPONSIBLE FOR ANY debts contracted by any other than myself. ROBERT E. GRAY.

BONDHOLDERS OF CLARA APTS., 720-22 Cornelia-av.—Please call for your interest. Rm. 1442, 25 E. Washington-st.

I WILL NOT BE RESPONSIBLE FOR DEBTS contracted by any one but myself. D. WEISSMAN.

PURCHASED STORE FROM ROY HOGRIN. All creditors present bills in 3 days. M. L. Moder, 2114 N. Keeler.

REWARD FOR RETURN OF HEIRLOOM jewelry removed from 616 Grace-st. July 31. No questions. Lake View 7186.

LADIES AND MEN EVERYWHERE—MAKE friends, join, Use Low Cost List. Write Aristo Lodge 2, Chicago, 2444 Michigan-av.

BONDHOLDERS OF LUNT-WASHTENAW apt. bldg. bonds issued by Union bank see E. R. Gosswiller, 1639 Lunt-av. Bri. 2022.

MR. BROWN—MISSED YOU SAT. CALL Thurs. noon; will explain. ROME-MARIE.

JOE: WRITE ME THROUGH MY MOTHer's name and address. Need your help. L.K.

D H D—I AM ILL. COME HOME OR WRITE. All is well here.—MARGARET.

MACHINERY AND EQUIPMENT.

WANTED—NO. 0, 1, OR 2 BROWN & Sharpe automatic screw machines. Phone Franklin 7056.

1 AIR COMPRESSOR, 2D HAND, CAPACity 100 lbs. Address M D 338, Tribune.

AIR COMPRESSOR—1-3 H. P. MOTOR; 1 month old, cheap. 3301 S. State.

PATENTS—PATENT ATTORNEYS.

PATENTS, TRADEMARKS, COPYRIGHTS—MILO B. STEVENS & CO., 53 W. Jackson-blvd. Est. 1864. Main office, Washington.

LEGAL NOTICES.

HAVE PURCHASED STORE AT 2100 N. Larrabee-st.; all creditors please present bills within 10 days. A. VACCARI.

PRINTING MACHINERY AND SUPPLIES.

8X12, 10X15 C. P. PRESS, 200 CASES type, folder. Ph. Brunswick 9756.

SELLS FURNISHINGS OF GOLD COAST APARTMENT!

The nineteen persons who answered this Tribune Want Ad bought everything!

HOME FURNISHINGS.
COMPLETE FURNISHINGS OF A GOLD coast apt.; reasonable. Superior 0000.

Selling the furnishings of your home? A low-cost Tribune Want Ad can place your offer before more families in Chicago and suburbs than any other Chicago newspaper can reach for you.

CALL SUPERIOR 0100—ADTAKER!

TO RENT—ROOMS—SOUTH.

BLACKSTONE, 5519 DORCH. 4100.
University Hotel
New bldg.; outside rms.; tub, shower every rm.; $7 week; $2 daily up; I. C. exp., surf.

BLACKSTONE-AV., 5714—THE BARVARD—Comp. htl. serv.; cool rooms for summer; nr. bch.; $5 wk. up, $1 day; I. C. X. U. of C.

DREXEL, 4730—DESIR., CLEAN, COOL RS. Sgl., dbl.; pri. bath, lav., cooking priv.

FIFTY-THIRD, E., 1642—LGE., NEW, FUR. frt. r.; tw. beds; pr. bath; grill; rs.$6.I.C.

GREENWOOD-AV., 6220. PLAZA 4800.
GREEN BRIAR HOTEL.
New bldgs.; every rm. priv. bath, tub and shower; $7 wk., $2 day up; 1 blk. all tr.

HYDE PARK-BLVD., 5490, CECIL HOTEL—Golf, bch.; $5 up; $1dy.;I.C.,bus. H.Pk.6565

INGLESIDE, 6320—ATTR. DBL. RM., PRI. home; all tr., park; brd. opt.; $8. Bartlett

KIMBARK, 6424—LGT., AIRY RMS.; CONN. bath; I. C., L, surf.; $5; pri. fam. Lang.

KIMBARK, 6224—BEAUT. FURN. FR. RM., newly dec.; also single rm.; I. C., sur., L X

KIMBARK, 6017, 2D, ON MIDWAY—ATTR. new. dec. frt. r.; r. w.; pr. fam.; I.C.,L. $5

LAKE PARK, 4759—COOL, ATTRACTIVE rm., nr. lake; $3.50 up; pri. bath; $5; I. C.

LAKE PK., 4929, VILLA MAREE—ATTR. light rms., adj. bath; r. w.; $5; pri. bth.$6

MICHIGAN-AV., 2444—1-2 OUTSIDE RMS., priv. bath, free gas, elec.; $4 wk. up.

SIXTY-FOURTH-ST., E., 1511—SGL. R., $2.50; lgr., $3; frt. par., $4; cool; all trn.

OR MAYBE YOU DON'T EVEN CARE Above rime-line appears in connection with today's game of Want Ad Jingles. Display ad gives details. Turn on the radio.

ONE WEEK'S FREE RENT — COMPLETE hotel serv.; pri. bath or showers; $5-$10; nr. bch. East View Hotel, 4943 Lake Park.

Hotel Rooms.

NOW — — $5 WEEK UP. FRONT ROOM. Special—$6 week for room worth $10. PARKLAND, 1550 East 63d street.

TO RENT—ROOMS—NORTH.

ARGYLE, 931, 2D—FRT. RM., ADJ. BATH, shwr., $4; use piano. All tr. Beach, lake.

BELDEN-AV., 549 [2300 N.]—LGE. DBL. clean rm., r. w., adj. shwr., $5; hskp. opt.

BUENA PK.-TERR., 925 [4300 N.]—NEW. furn. rms.; run w. maid serv.; all tr. $3 up.

CAMBRIDGE, 2822—NR. DIVERSEY, LINC. pk.; attr. rms., run. wat.; good tr.; reas.

CEDAR, E., 61—CANTERBURY HOUSE—Cool single rooms $5 up; double, $7 up; a step to lake; refined atmosphere; bell serv.

CLARK-ST., N., 2026. MOHAWK 3460.
Roof Garden Now Open.
HOTEL CLAYTON
BRAND NEW BLDG. OPP. LINCOLN PARK. 300 modern rooms. Beauty Rest Beds. Comp. service; 10 min. to loop; $6 weekly. EQUIPPED WITH ELECTRIC FANS.
RADIO IN EACH ROOM.

DEARBORN, N., 1447, DEARBORN MANOR—Distinct. rms., bath, shwr., phones; reas.

EASTWOOD, 911, 2D — LGE., COOL OUTS. rm., r. wat.; adult pri. fam.; reas. Edg. 3793.

ELM-ST., E., 70—DEL. 7273, 1130 NORTH—Fireproof bldg.; single and double rooms. $6-$10 weekly. Pleasant lounge.

ELM, E., 80—DELIGHTFUL, COOL RM.; lake view; home atmosph.; gentlemen; ref.

FARWELL, 1658—LOVELY RM., PRIVATE family; surf., bus, L. Sheldrake 8525.

GOETHE, E., 66—NR. LAKE; SUITE RMS.; priv. bath, 3 or more; also sgl. Del. 3135.

GLENWOOD, 5512, 2D—ATTR. RM.; HOME priv.; 3 adults; board opt. All tr. Reas.

GREENVIEW, 6537 — EVERY COMF. YOU desire in beau. home; reas. Rog. 5974.

KENMORE, 4758. CORNER LAWRENCE.
VICEROY HOTEL
New, fireproof hotel, 150 rooms with bath. Full hotel serv. Swimming pool. $7 up.

KENMORE, 4837—LG. FRT. R. TW. BEDS; sgl. rm., r. w., tubs, shwrs.; lake; reas.

KENMORE, 6162—LOVELY HOME, LRG. grds., tennis ct.; tw. beds; reas. R. P. 0194.

LA SALLE, N., 1702 OR 1039—NR. BEACH and park; elev. serv.; $4 wk. tr. $1 up.

LINCOLN-AV.—LGE. FRT. RM., PIANO, studio couch; nr. Lawr.; reas. Edge. 5363.

LOYOLA—LRG. RM.; 1 OR 2; SHOWER; ½ blk. beach; all trans.; reas. Briar. 0013.

MAGNOLIA, 4520—ATTR. AC. RMS.; RUN wat., lg. closets, $3-$4; Wils. L; BUS.

North Av. Y. M. C. A.
$2.25 UP—9 MIN. LOOP.
Tennis, swim., gym.; nr. lake; free parking; perm. or trans. 1508 Larrabee-st. Lin. 2633.

ONTARIO, E., 144—COOL, CLEAN, COMFT. DBL. AND SGL. RMS. WALK. DIST. LOOP. NR. BEACH. SUMMER RATES.

ONTARIO, E., 22—L'AIGLON BEAU. FUR. studio rm.; bath; ref. atmos. Del. 0347.

PINE GROVE, 2829—DES. WELL FURN rms. for gentlemen; r. w.; bd. opt.; ex. tr.

ROSCOE, 712—PLEASANT, COOL RMS., R. w., maid, phone serv. 2 blks. bch. Free Pk.

RUSH-ST., 751 N.—DESIRABLE STUDIO rms. at unusually low rates. Del. 3852.

SHEFFIELD-AV., 3824, 3D—LG. COMF. cool rm.; lg. closet; private; $4.50; Sher.L

SHERIDAN-RD., 4716 — SGL., $2.50 UP; dbl., $3.50 up; free prkg., bch., tour. welc.

SURF, 561—COOL FR. COR. RM. 18X20; twn. bds.; el.; kit. priv.; reas. Buck.10151.

WABASH, N., 820—SGL.-DBL. RMS., $2.50 up; r. w., shwr., baths; new. dec.;hotel ser.

WINTHROP-AV., 5054. LONGBEACH 8933.
HOTEL FRANCES,
100 new rms., tub, shwr., $6 wk., $1.50 day.

WINTHROP, 5543—CHOICE FRONT ROOM; L, surf., bus; brkfst. opt.; reas. rent.

WINTHROP, 5530 — NR. L, BUS, EDG. beach; 80 new rooms, $6 wk., $1 day up.

HERE'S ECONOMY!
ROOM AND 2 MEALS DAILY. $7.50 TO $12.50 PER WEEK. Rooms also rented without meals, if desired, as low as $5 per week.
DEL MAR HOTEL,
5046 Winthrop-av. Longbeach 1115.

ROOM—HANDSOME, QUIET, CLEAN HOME. No other roomers. Sunnyside 6891.

LG. RM., BATH, TWIN BDS., NR. LAKE; 2 men; priv. res. 6327 Kenmore. Bri. 3015

Hotel Rooms.

TRAEMOUR HOTEL.
5427 Kenmore. Exclusively for women. Htl. srv. Dbl. pri. bath. $5 a pers. Lon. 2743.

ROOMS WITH BATH; CLEAN, COOL, MOD.; excel. trans.; near beach; hotel serv., $6 to $8 per wk. 1600 JONQUIL-TERR.

TO RENT—ROOMS—NORTHWEST.

SACRAMENTO, N., 4521—LG. RM., GERman cooking op., priv. home. Jun. 8594.

TO RENT—ROOMS—WEST.

HAMILTON, S., 114 [2100½ W.]—NICE, furn. rm. for 2, $3 ea.; pri. fam. See.7834.

HAMLIN, N., 336—LOOK! $3.50 ROOM; new bldg.; facing Garfield Pk. "L." Surf.

SACRAMENTO, N., 933—BEAU. FURN. R.; gent. or cpl.; ex. tr.; reas. Hum. 3060.

Hotel Rooms.

350 ROOMS—$4 WEEK UP.
212 N. Hamlin-av., opp. Garfield Park. Full hotel serv.; L, surf., bus. Ked. 7000.

TO RENT—ROOMS—SUBURBAN.

LEE-ST., 511, EVANSTON—PLEAS. R., ADJ. bath; 1-2; pr. beach; ex. tr. Uni. 3636.

LADY, NICE RM., $3.50; BUNGALOW; 1 in fam.; bd. opt.; Met. L. Euclid 9741W.

TO RENT—HOUSEKEEPING ROOMS.

South Side.

BLACKSTONE, 6627—CLEAN 1-2 RMS., $4-$7; 4 rs., pri. bath, $12; best trans.

BLACKSTONE, 4920—DES. 3 RMS., BATH, pch., lg. frt. apts. Kits. $6 up. Nr.I.C., lake.

CORNELL, 5247—1-2 RM. APTS., $3.50, $5, $7; 2 rm., priv. bath, pch., $8. Clean; good beds.

COTTAGE GROVE, 6505—1-2 RM. KITCH. apts.; gas, el., linens; $4 wk. up; rms., $3.

DORCHESTER, 6021—NEW, DEC. LG. KIT. apts., $4 up; Jk. P., golf, I. C., bus, L. sur.

DREXEL, 5002—NEW, DEC. 1 R. KIT., ADJ. bath, $5; 3 rs., pri. bth., $12; slp. rs., $4.

DREXEL-BL., 4252—IDEAL 2 RM. APTS., $7-$8; Eng. bas., $5-6; r. wat.; bus.L.sur.

ELLIS-AV., 6119—1-2 RMS., PRI. BATH; $4 up; also slpg. rms., $3; all trans.

TO RENT—HOUSEKEEPING ROOMS.

South Side.

COLES-AV., 7754—2 RMS., KITNT., STM.; Frigid.; 1 blk. I. C., lake. So. Sh. 8366.

EGGLESTON, 6330—2 ROOM APT., REAL kit., $5; also slpg. rms., $2.50; all trans.

ELLIS-AV., 4332—LGE. FRT. RM., 3 WIND. Newly dec.; kitnt.; best trans.; reas.

INGLESIDE, 6028 — COOL OUTSIDE FRT. rm., $3; 2 rms., kitnt. and porch, $7.

KENWOOD, 6414, 3D—ATTR. FURN. 3 RM. apt., rl. kit., pch., pr. bth., Frig.; 1 blk.I.C.

KIMBARK-AV., 6446—NEWLY DEC. 1-2 R. kitnt., pri. bath, $5 up; also slp. rm., $3.

LAKE PK., 4929, VILLA MAREE—ATTR 1 r. kit., adj. bath; el. refrg., maid serv.; a desirable place to live; $7 up; all trans.

LAKE PARK, 4516—3 RMS., PCH., PRIV. bath; el. refrig., md. serv.; L. I. C.; $10 up.

MICHIGAN-AV., 2444 — COOL, 1-2 ROOM kitchenettes, private baths; $4-$9 week.

SIXTY-SECOND-ST., E., 922—ATTR. 1-2-3 R. kit. apts., rollaway beds; all conv.; $5 up.

UNIVERSITY, 6447—NEW. FURN. 1-2-3 R. kit.; r. w.; pri. bath; pch.; $5 to $10.

UNIVERSITY, 6142—1-2-3 RMS., $3.50 UP; new. dec.; all trans.; low monthly rate.

WOODLAWN-AV., 6242—NEW. DEC. COOL 1-2 r. kit.; pri. pch., $4.50 up. I.C., L.surf.

WOODLAWN, 6039—2-3 RMS.; REAR PCH. Real kitchen; $5 and $7 per week.

WOODLAWN, 5211—ATTR. 3 RM. APT.; el. refr.; $45 up; also slp. rms.; 1 blk. bus.

YALE, 6447—NEW. DEC. 1-2-3 RM. APTS. Overstfd. furn., in-a-dor beds; all trans.

1-2 RM. KITS.—INADOR, $8 UP; IN NEW hotel with telephone; full service. 6408 Normal-blvd. Englewood 3705.

64TH-ST., E., 1511—HSKPG. 2 FURN. RS. Real kit.; child. welc.; $6; all trans.

7TH-PL., E., 1543, 1ST—3 RMS., SLP. PCH. Kitch., refrig., adj. bath, el. fan. I. C. $10.

Southwest Side.

CAMPBELL, S., 6337—1-2 RM. FURN. KIT. apts.; also hskpg. rms., $5 up; el. ref.

North Side.

BELDEN, 549 [2300 N.]—LIGHT, CLEAN 1-2 r.; new. fur., dec.;shw.; maid ser.;$5-7.

BELMONT, 543—ROOF BUNGALOW; 2 LG., clean cool rms. Very priv.; mo. rate.

BRIAR-PL., 733 — NR. CLARK-BELMONT; clean 2 rm. kitnt. apts., $5 up; 2 rm. with porches; also sing. rms.; very reas.; L. surf.

BROADWAY, 4040—NEW APT. 2 RMS., $6; 1 rm. kitchenette, $4; L, bus, parks, lake.

BUCKINGHAM-PL., 628 [3330 N.]—1-2 R. kit. apts., slp. rms., reas.; nr. lake.

CHESTNUT-ST., E., 11—BEAUT. FURN. 1-2-3 rm. apt.; pri. bath; $5 up; Oak-st.bch.

CORNELIA, 730—1-2-3 FURN. APTS. PRI. bath; Frig.; nr. beach; cool rms.; reas.

DEMING-PL., 477—1-2-3 R. VERY CLEAN, nice. furn.; cheap prices. Div. 9500.

EASTWOOD, 857—ATTR. 2 RMS., $6; 1 rm., $3.75; slpg., $2.75; nr. Wilson bch.

HAMMOND-ST., N., 1811—1-2 RMS., $3.50 up; 4 rm. cott., furn.; gas, elec.; $8 wk.

HAMPDEN-CT., 2741—NR. DIVER.; 2 RMS., rear, priv. pch.; 3 frt. rms.; sgl., $2.50 up;

HAZEL, 4520—1-2-3 RMS. AT BEACH; TOP price $9; new. furn. Slp. rm.; $3 up.

KENMORE, 4657—3 FRT. RMS., SUIT. 4; pr. bath, el. ref.; 1 r. kit., $25 mo. Wil. L.

KENMORE 4900—FRONT PULLMAN KIT.; Frigid., maid serv.; park., yard; $9.

LA SALLE, N., 1447—COMP. NEW. DEC. furn. 1-2 r. kits.; beach; free pkg.; $6 up.

LA SALLE, N., 805—2 RM. FURN. APTS. Run. wat.; also suite. Prof. Bus.

LA SALLE, N., 1702, OR 1039—NR. PARK, beach; 1-2-3 r. kits.,$5-$12 wk.;elev. ser.;

LANE COURT, 2033—½ BK. W. OF CLARK. Hskp. suites, kits., slp. rms.; new. dec.—newly furn.; $3-$7; ex. tr. ½ bk. Linc. Pk.;

LAWRENCE, 822—LG., LT. FRONT AND back 1 r. kit., $5-$6; free pkg.; bch.; maid.

LELAND 812—SUNNY FRT. 2 RMS. ALSO rear 2 rms. Priv. pch. Nr. lake. Gar.

LELAND, 2523—2 R. HSKG. SUITE; REAL kit.; A1 transp.; garage; reas. Irv. 4022.

MAGNOLIA, 4700—1-2 RM.; NEW. FURN.; dec.; rn. wat.; maid serv.; slp. rms., $4 up

MAGNOLIA, 4441—1-2-3 ROOMS; NEWLY furn.; 2 beds; $5 up; all transportation.

MAGNOLIA, 4520—ATTR. 3 RM. APT.; priv. bath; porch; real kit.; $9. Wils. L.

MELROSE, 437—FRONT 2 R. KIT.; 1 RM. kit., $4.50 up; nr. bch.; transp.

PAULINA, N., 4441 OR 4712 BEACON-ST—Mod. furn. suites, priv. bth.; very reas.

PINE GROVE, 3915—1-2 RM. KIT., $4 UP; 3 r. bsmt., pr. bath, $9; 1 blk. lk.; gd. tr.

RACINE, 4416—REMODELED NEWLY FUR. 1-2 rms. with kitch. $5 up. Wilson L.

ROKEBY, 3722—CLN., COOL, QUIET, HOME like. 2 rms., pr. bath, 1 rm. $5. Grace-st. L.

SHERIDAN, 4945—3 RM. BEDRM. APTS., priv. bath, real kit., pchs.; also 1-2 rm. conn. or priv. baths; rollaway beds. SINTON HOTEL.

SHEFFIELD, 2617—N. HALSTED, 2704—1 rm., $2; 2 rms., rl. kitch., $4-$5; parking;

SHERIDAN-RD., 856, NR. LINC. PK.—1 R. $3 up; 2 rs., $6 up; nw. dec.; L, surf., bus;

SHERIDAN, 4016—1-2 RM. APT., RL. KIT., slpg. rm.; $3-$5-$7; free parking.

LIGHT HOUSEKEEPING RMS.—WELL FURnished; $4 week. 925 Irving Park.

Northwest Side.

KEDZIE-BLVD., N., 2530 AND 2506—1-2 rm. kits., $6-10; also rms. $3-$7; opp. L.

McLEAN, 3555—LIGHT HSKPG. RMS. FOR couple; reas. Belmont 9685.

West Side.

JACKSON-BLVD., 2219—2 FRT. RMS. AND kitnt.; lge. cloth closet. $6 wk.

JACKSON-BLVD., 1458 — NEWLY FURN. hskp. rms.; also slp.; $3.50 up. All trans.

MADISON, 3852—½ BLK. WEST OF GARF. Pk.; cozy 2 rm. frt. apt., piano; reas.

MAYPOLE, 3331, NEAR GARF. PK.—1-2-3 nice. furn. fr. r., $3 up; ex. tr. Van 5248.

WARREN-BLVD., 3055 — COZY HSKPG. suite. 1-2; ex. trans.; reas. Nev. 9428.

3 FRT. RMS., REAL KIT., HOT WATER; gd. trans.; $6 wk. 3134 W. Congress-st.

BOARD AND LODGING.

South Side.

GREENWOOD, 4426—LARGE RM.; SUIT. 1 or 2; hm. cook.; L, I.C., surf. Atl.3123.

WOODLAWN, 6039—BOARD AND RM., $7-$8; good home food; all tr. H. P. 2085.

ATTR. RM. IN REFINED PRIV. HOME; close to beach, golf course, surf., bus, I. C.; South. cook.; reas. Hyde Pk. 3276. Young.

HOME FOR AGED, INFIRM, MILD MENtal cases; $50 month up. Midway 1606.

North Side.

KENMORE, 5447—LG. FR. R.; EXCL. BRD. Also rm. to share, $5. Sun. 7986.

MELROSE, 454, HOTEL DEL MONTE—RARE combination of comfort, cultured, friendly environment; cheerf. rms.; exc. board, $12.

SHERIDAN, 5815—SGL.-DBL. TWIN BEDS; pr. bath; pri. bch.; ex. mls.; rea. Ard. 3927.

SHERIDAN-RD., 803—LADY SHARE OR board 1 or 2 paying guests. SMITH.

COOL FRONT RM.; HOME COOKING; OPP. Lincoln Park; very reas.; priv. Lin. 9159.

DESIRABLE PRIV. HOME, RAVENSWOOD. Attr. front rms., gd. food. trans. Well. 8693

West Side.

LOTUS, N., 17—COR. R., CLEAN, HOMElike; always hot wtr.; ex. food. Aus. 6937.

Children.

PRIVATE FAM. WILL TAKE IN LITTLE girl between 2-5 yrs.; good home; pleas. surr.; $25 mo. Riv. Grove 1187-M.

NURSE'S CARE TO INFANTS AND SMALL children in beautiful Beverly Hills home; reasonable. Beverly 0437.

WILL BOARD CHILD REASONABLE. ROOM for parent. Keystone 5292.

PERM. HOME FOR CHILD, NR. SCHL. Trepus, Palatine, Ill. Ph. Palatine 206R.

ROOM AND BOARD WANTED.

SGLE. OR CLEAN HSKP. ROOM, BY MAN. State pr. Ref. ex. Address S 309, Tribune.

HOTELS AND APARTMENT HOTELS.

. . . The Croydon . . .
Apts., $75 mo. up; hotel rms., $50 mo. up. 616 Rush-st. Sup. 4927. Jas. A. Hart, Mgr.

1244 N. DEARBORN HOTEL.
All hotel conv.; strictly mod. rms., $5 wk. and up; swim. pool and gym. free. Sup. 4980

BERWYN BEACH HOTEL.
New, attr.; each room phone, shower, tubs. Reas. 1049 Berwyn-av., nr. Edgewater Beach.

DEARBORN PLAZA—SUMMER RATES. Kitnt. apts., hotel rooms; near loop, park, 1032 N. DEARBORN. [New 15 story bldg.]

HOTEL ELLIS— LONG. 4100. 4651 MAGNOLIA.
With the atmosphere of home. $5 wk. up.

THORWIN HOTEL—
5016 Winthrop-av., newly dec. and furn.; full hotel serv.; connect. baths; $4 wk. up.

HOTELS AND APARTMENT HOTELS.

Gladstone Hotel
Offers Unusual American Plan Rates
Do Not Miss This Opportunity To Reduce Your Living Expenses.
BEST RATES IN CITY.
Single Room with Bath, Two Meals Daily, $14. Room for Two, Two Meals Daily, $10 [per person]. Room with Running Water, Two Meals Daily, $11.00. ALSO 2 AND 3 ROOM SUITES. ATTRACTIVE MONTHLY RATES.
Transients, $1.50 and Up.
I. C., Elevated, Bus and Surface Lines.
6200 Kenwood. H. P. 4100.

RIENZI HOTEL
600 DIVERSEY-PKWY. BUCK. 4100.
$9 WEEKLY $1.50 DAILY.
200 pleasant outside rooms, all with tile baths; 1 block Lincoln Pk.; 10 min. to loop. Bus, sur. at door; all courteous services. COMPLETELY NEW MGMT.

MONTROSE BEACH
$40 AND UP.
1-2-3 room apts., completely, elegantly furn.; radio every apt.; tile baths, showers; refrig.; soundproof; coffee shop; new bldg. PUBLIC GARAGE SERVICE..........$8 24 HOUR HOTEL SERVICE. 925 MONTROSE—E. OF SHERIDAN.

451 MELROSE-ST. [3240 N.] BUCK 1200.
MELROSE APT. HOTEL
CORNER APTS. OF 6 RMS., 2 BEDROOMS. ALSO 4 ROOM CORNER APTS. Roof bung. and well planned 1-2-3 rm. apts. Comfortably and completely furnished. ½ blk. west of Sheridan-rd. at Belmont hbr. Golf, beach and schools within the block.

Commonwealth Hotel
COMPLETE NEW MGMT.
Best of transp.; 10 min. to loop.; 250 all outside rooms overlooking park and lake.
As low as $1.50 day; $9 wk.

PINEGATE HOTEL,
555 SURF-ST. BITTERSWEET 3200.
Under new management; 100 outside rms. each with private bath and radio. Complete hotel service. Rates as low as
$7 PER WEEK AND UP.

New Hotel Carling
174 rms., all with tubs or showers; wkly. $6 up; day, $1.50; 5 minutes to loop. 1512 N. LA SALLE-ST. MOHAWK 1200.

ST. CLAIR HOTEL,
kitchenette apts., $70 up; hotel rooms, $50 up. C. H. Wolfe, Mgr. Superior 4660 162 E. OHIO-ST., AT MICHIGAN-AV.

FAIRFAX APARTMENT HOTEL.
Hyde Park's foremost, 1 to 4 rooms. Superior appointments and service. Hyde Park-blvd. at Dorchester. Plaza 2400.

MIRA-MAR HOTEL—
$6.00 UP WEEKLY, $2.00 UP DAILY. 6218 WOODLAWN-AV. PLAZA 1100.

APARTMENTS AND ROOMS TO SHARE.

BUSINESS WOMAN SHARE AND SELECT 2 rm. apt., 1100 N. Dearborn Bldg., or nr North Side. Address M D 366, Tribune.

BUS. GIRL SH. APT. WITH SAME; NORTH Side. Call aft. 6 p. m. Bri. 4600, Apt. 303.

COZY KIT. APT.—BUS. WOMAN SH. YNG. lady, rl. home; I. C.; reas. Mid. 9208.

YOUNG MARR. CPLE. WILL SHARE 5 RM. mod. apt. nr. lake, trans. Sunny. 3300.

TO RENT—HOUSES.

South Side.

5 R. BRK. BUNG. PRAC. NEW, FURN. HT.; $35 mo. Frank De Lugach, 314 W. 101st-pl.

Northwest Side.

7 RM. HOUSE, NORTH AUSTIN, PRACTIcally new; h. w. heat, oil burner, gas stove, elec. refrig., hall and stair carpet, linoleum; $75. Ph. Mr. Miller, Central 6000.

5-6 RM. BRICK BUNGALOWS, H. W. HEAT, new bldgs., very reas. rent. Wm. A. Zeiger, 5234 Irving Park-blvd. Palisade 3432.

NEWLY DEC. 5-6-7 ROOM BUNGS.; REstricted residential district; $42.50 up. A. J. SCHORSCH & CO., 6059 Irving Pk.-bld.

BRICK BUNG., 5 RMS., GAR. 4904 N. Tripp and 6945 Fargo. Owner. Shel. 6260.

Suburban.

6 RM. BRICK BUNG., H. W. HT.; GAR.; on 65 ft. lot, restricted st.; beaut. lawn; lg. scrnd. porch. 341 W. 16th-st., Chicago Heights. Owner, 2320 Michigan. Cal. 2976.

EVANSTON, 1047 FOREST, COR. GREENleaf—Col. 10 r. 3 b. 4 c. gar. Yaryan ht.; $225. incl. curtains, drapes, stair carpets. Sup. 1612. University 2802.

4 ROOM STUCCO BUNGALOW—INCLOSED porch, furnace heat; located in Elmhurst. Reduced to $25.00. CENTRAL 6757.

MODERN 9 R. HSE., BEAU. LANDSCAPED. Call Morton Grove 1902 for inspection.

7 RM. BRICK BUNG., FURNACE HT.; 4 bedrms., $45. 2407 S. 58th-ct. Cic.1723-W.

TO RENT—FURNISHED HOUSES.

UNUSUALLY ATTRACTIVE 10 RM. HSE completely furn. Near university; 2 sun porches; 3 fireplaces; near I. C. and surface lines. Reasonable. Call late afternoon or evening. Hyde Park 3163.

DELIGHT, 9 RMS.; 4 BATHS; FLOSSMOOR, 2 mos., $215 per mo. Homewood 411.

WANTED—TO RENT—HOUSES.

6 OR 7 RM. HSE., NO. SUB., NR. SCHL. and trans. Address M D 201, Tribune.

TO RENT—SUMMER RESORTS.

8 RM. COTTAGE—BOHNERS LAKE, 4 MI. from Burlington, Wis.; 6 weeks, $75 cash. W. W. THOMPSON & SONS, Sta. D. R. No. 1, Milwaukee, Wis.

ON LONG LAKE, 140 M. NO. OF CHI., $15 per wk. Write for information. M. Smith, Campbellsport, Wis. R. 5. Tel. 8317.

NR. HARBOR SPRINGS, MICH., 7 R. FUR. cot., all conv., 5 bedr., bathr., el. lt. $30 wk. Paterson, Sta. 3400 days. Univ. 1406 eves.

ROOM AND BOARD, $10 PER WK.; NEAR Lake Michigan; 75 miles from Chicago. AMBLER RESORT, Sawyer, Mich.

500 MI. N. IN WIS. LAKE COTT.; GENtiles. Swenson, 1727 N. Karlov. Alb. 4847.

FURN. CABIN, $10 WK.; SUIT. 4; PRIV. beach. Channel Lake. Witt. Webster 4995.

MODERN COTTAGE AT TWIN LAKES, Wisconsin. Reasonable. Englewood 0920.

ROSE COTTAGES—RMS. PAW PAW LAKE, Mich.; all conv.; reas.; rent. Pros. 8431.

4 RM. FURN. COTTAGE, LAKE BEULAH, Wis., $15 week. Mitchell, Wilmette 824-J.

TO RENT—APARTMENTS.

SOUTH.

General List.

Rental Bargain!
3-4-5 Rm. Apts., $35-$42.50-$55.
Front porches; elec. refrig.; excel. trans.; near schools; in-a-dor beds; light aparts. Agent on premises. 6231 DREXEL-AV.

3-4 Rm. Apts., S. Shore
4 RMS. HAVE 2 BEDRMS. Fireproof bldg.; free refrig.; large, light and airy; 1 blk. to I. C. and stores.
7201 YATES-AV.

2-3-4 ROOMS, $35-$45.
IMMEDIATE AND OCT. 1 LEASES. New bldgs.; large rms.; in-a-dor; free ref.; 2 bl. L., sur., R. I. Res. agent, Eng. 3000. 6600 Stewart. 6512 Harvard. 6642 Yale.

DRASTIC REDUCTIONS. 2-3-4 RMS., $35 up. 6554 Yale-av. Free refrig., inador, kit. cabs., cross vent.; 1 blk. to R. I., surf. and L. McClun, 217 W. 63d-st. Went. 1844.

3-4-5 ROOMS—8001 DREXEL, $42.50-57.50. all modern equip.; free refrig.; color tile bath; janitor at building.

3½-4 RMS.—SHOWERS, ROLLAWAY; EL. refrig.; nr. I. C.; very reas. 6954 Dante-av.

3-4-5 RMS.—$25 TO $40; H. W. HEAT. 5313-15-17 Maryland-av. Fairfax 2475.

TO RENT—APARTMENTS.

SOUTH.

One, Two, and Three Rooms.

RENTS REDUCED—2-3 RM. APTS., FREE gas, light, refrig., elev. serv.; near park, beach, all tran. 1536 E. 69th-st., cor. Stony.

7011 JEFFERY-AV.—MODERN 2½-3½ RS. elec. refrig.; low rental; nr. I. C.

2845 E. 77TH-ST.—2 RMS., FURN., UNfurn., nr. I. C., lake; reas. Sag. 9281.

Four, Five, Six Rooms, and Larger.

SOUTH SHORE—4 ROOMS.
Immed. and Oct. 1 leases. Lowest rent. Large rms.; in-a-dor; free refrig.; 2 blks. bch. and I. C. Res. agent, 7610 Colfax.

BEAUTIFUL NEWLY DECORATED 4-5 RM. apts.; tile bath; shower; free elec. refrig., near I. C. An except. low price for quick rental. 7334 Jeffery, 1st apt. Fairfax 8064.

5 ROOMS, $50.
Close to park, lake and golf; South Shore's best value. Midway 5118.

5 Rms.—Very Inexpensive.
6600 Kenwood-av., G. E. refrig., I. C., bus. L. nr. Jackson Pk. Frear-Delaplane, H.P.7000.

4 ROOMS, $40.
Modern bldg., large, light rooms; I. C., surf. trans; free refrig. Dorchester 6132.

6938 CRANDON-AV.—4 LARGE RMS. IN-a-dor bed, Frigidaire, cross ventilation; near I. C. and park; very moderate rental; agent at building, or call Stewart 4044.

NEW BLDG.—4-5 RM. APTS.; GEN. ELEC. refrig.; newly dec.; free gas; $40 and up. Agt. on prem. 7906 Michigan-av. Vin. 3445.

4 RS.; NEW BLDG.; BEAU. HOME, CRAFtex walls, tile bath, shower, elec. refr., Rollaway; South Shore; $50-$55. Fairfax 9280.

4-5 LARGE, AIRY RMS., 6201 KENWOOD—G. E. ref.; nr. I. C. L. and surf.; shops; very reasonable rent. State 0240.

7000 MORGAN—HIGH GR. 6 R. APT.; H. w. ht.; free elec. refrig.; reduced rent. 1011 W. 70th-st. Also 6 r. apt., $45.

5 LGT. RMS.—EL. REFR.; LG. PCH.; GAR. $45; R.I. 8817 S. Elizabeth. Ph. Bev.6377.

MOD. 5 R. APT.; CANV. WALLS; ARCHED doorway; glazed slp. pch. 8211 Clyde.

5907 WENTWORTH-AV.—7 LARGE, LIGHT rooms only $20. Diversey 9500.

4 LGE. RMS., ROLLAWAY, SHWR., ELEC. ref.; reas. 7444 Phillips. So. Shore 1813.

MOD. 6 RM. COR. APT.—STM. HT.; $35. See jan., 4157 S. Western-blvd. Ken. 7130.

6 RMS., 2 TILE BATHS, SHWR., CANV. walls; firepl.; elec. ref. 7308 Ridgeland

5124 UNIVERSITY-AV.—6 RMS., 2 TILE bath; arch. drs. G. E. ref. Reas. Owner.

UNUSUAL 5 RS., EL. REF., SHWR., SCR. pch.; adults; cor. 80th-Kimbark. Sou. 4074.

7253 EVANS-AV.—MOD., NEWLY DEC. 4-5 rm. apt.; low price for quick rental.

OUTSIDE 5-6 RS., 2 BATH SUN R.; G. E.; red. rent; U. of C.; I. C. 5534 Dorchester.

SOUTHWEST.

Four, Five, Six Rooms, and Larger.

5 ROOMS, $45.
6620 S. Fairfield; elec. refrig.; enclosed porch; very roomy. Keys at office. F. H. HALVORSEN CO., 3145 W. 63D-ST.

NORTH.

General List.

See These Apartments!
7649 EASTLAKE-TER., 4 rms., 5 eff., on lake; priv. beach; elec. refrig.; Howard L. bus 1 blk.; low rental. Inq. office bldg.
2010 FOSTER, 3-4-5 rms., free elec. refr.; 1 blk. Junior High, N. W. R. R.; $40 up.
6406 N. HERMITAGE, 4 rms., newly dec.; cor. bldg.; free refrig.; $45, concession.
1219 GRANVILLE— NEW BUILDING. 4-5 lrg. rms., Spanish finish liv. rm., book nook, tile kit., bath; linoleum kitch. floor; free refrig.; 1 blk. Granville L. Broadway surf. See GOTH on premises.

415 FULLERTON-PKWY.
2-3-5 RMS., $65-$135.
Free gas and refrigeration. New Bldg., Overlooking Lincoln park. 24 hr. Elevator Service.
PETER F. REYNOLDS, LINCOLN 1518.

FOR EDGEWATER APTS SEE NEUHAUS, 1204 Thorndale-av.
2 or 3 rms. 1218 Victor-av. [5800 N.]. 4-5-6 rms. 1065 Thorndale, cor Winthrop. 6 rms.; sun par., slp. pch. 1255 Rosedale. 4-4½-5 rms. 1433-59 Elmdale. All have refrig. and low rent.

3, 4 AND 5 ROOMS
One of the finest buildings in N. Edgewater; east of L exp.; swimming beach. Office of bldg., N. E. Cor. Winthrop and Thorndale.

2-3-4 ROOMS.
Rents $40 and up. Elec. refrig. Also a few furn. apts. 648 Buckingham-pl.

BIG REDUCTION.
2-4 rm. apts.; free gas and refrig. 5529 Kenmore. Agent on prem. or call Ran. 6171.

JUST START RIGHT OUT AND SING Above rime-line appears in connection with today's game of Want Ad Jingles. See display ad for complete details.

4609-19 N. PAULINA.
High grade, 3-4 r. apts. at nominal rentals; Frigidaire included. Lake View 7671.

3½-4-5 RMS. ON LAKE—EL. REF.; VAPOR heat, showers, linoleum, cabinet stove. 7621 Eastlake-terrace. Franklin 0802.

4903 N. PAULINA-ST.—3 RMS., $35; 4 rms., $40; refrig.; modern; lge. rms. Agt. on prem. or call BITTERSWEET 4044.

3½-4 RMS., LUNT-AV., $42.50 UP; NEW. mod. bldg.; beau. dec. apts.; ref.; inador; near schools, playground, trans. State 0240.

SPACIOUS 3½-4 LIGHT RMS., $40, up; elec. refr., inador, huge bedrm., 4 clos. 4801 N. Irving-av., cor. Lawrence. Lon.3887.

4034-40 N. ASHLAND, 4225-35 N. PAULINA —2-3-4 room apts., $35 up; all trans. JOHN J. READY & CO., BUCK. 0500.

10 W. ELM-ST. COR. STATE—NEW BLDG. 2 to 4 spacious carpeted rooms; canvassed walls; 10 minutes' walk to loop. $65-$125.

741 BUCKINGHAM-PL. [3300 N.]—6 RMS., 2 tile baths, 2 sun pchs. Also 3 rm.

1311 MORSE—3-4 R., $35-$45; FREE RFG.; pr. pchs.; 2 blks. R.Pk. L. lake. Rog.0344.

One, Two, and Three Rooms.

1140 N. LA SALLE-ST.— NEW 8 STORY FIREPROOF BLDG. 1½ AND 2½ ROOM APARTMENTS. UNFURNISHED. $30 UP. FREE GAS, LIGHT AND REFRIGERATION JOHN T. WHEELER & CO., LINCOLN 5900

1, 2 AND 3 ROOMS, $30.
and up. S. W. Cor. Morse and Greenview-avs., 1 block Morse "L"; new 7 story bldg.; free gas, refrig. and carpet; col. tile baths and fixtures. Office, 1505 Morse-av.

863 BUENA-AV., NR. LAKE.
1-2-3 rms.; canvas walls, inadors, tile baths, Frigidaire; cheap. Every transp.

655 OAKDALE-AV.—MOD. 2½ RM. APTS.; rent, $35 up; rollaway bed, sleepg. porch, shower, free gas and refrig. Sheld. 0100.

$37.50 — OUTSIDE KITCHENETTE, FEW left, 6 story bldg. Refrig., gas. free; bus-car at door; 1 2 blks. 1157 Diversey.

1½-2½ R. [BDRM.]; ALSO FURN. APT., nr. Addison-Lin. sta. Rav. L. 1837 Patterson

445 ST. JAMES-PL., AT LINC. PK.—3 LGE. rms. and kitchenette; low rental.

NEW BLDG., 3½ R. ENG. BSMT. FLAT; 2½ r. and dressing r. G. El. 1319 Carmen.

Four, Five, Six Rooms, and Larger.

6 NICE, LGT. RMS.; LG. SCREEN. PCH., stm. ht.; very reas. 1654 Winona, 2d.

6 LT. RMS., $50—STM.; 3 BEDRMS.; GL. porch; newly dec. 1343 Foster. Sun. 4027.

6 R.; FRIG.; TILE SHWR.; CANV. WALLS; gar.; $85; nr. pk. 2634 Lunt. R. P. 2512.

5 RMS.; EX. SUN PAR.; A REAL VALUE. 4422 Greenview. Ard. 3872.

BEAUT. LARGE 4 RMS., STEAM, NR. ADdison L, Clark-st. Very low rt. Bri. 1103.

5 R., $40—1349 GRACE-ST.; STM. HT.; GD. trans.; near school. Wellington 3460.

5 RMS., HEATED, SLPG. PCH.; FRIGID.; mod.; conces. 4412 N. Campbell. Jun.5000.

7420 GREENVIEW, 2D—5 ROOMS; NEWLY decorated; blk. L sta. $65. Hollycourt 5331.

4256 N. CAMPBELL-AV.—4 SM. LT. RMS., stm. htd., in-a-dor, gar. ex.; $30 up; gd. tr.

6818 RIDGE—LG. LT. 4 RM.; NR. LAKE; trans.; screen pch.; very reas. Long. 9846.

8 LT. RMS., 2D; REFRIG.; NR. LIN. PK.; reas. 2619 Hampden-court. Div. 5501.

REDUCED—4-5 R. BEAU. MOD. REFR.; L; conces. 5955 Winthrop. Central 2887.

5-6 RM. APT.—ELEC. REF.; NR. LINCOLN park. 434 Roslyn-pl., 2 and 3 fl.

TO RENT—APARTMENTS.

NORTH.

Four, Five, Six Rooms, and Larger.

SPACIOUS 4 RM. APTS.
2000 LINCOLN PARK WEST—Beautiful new building overlooking Lincoln park and lake. Near bathing beach, golf course, and tennis courts. Ideal location. Full sized dining rms. and tiled kitchens. Parquet firs., cedar closet. At economy rentals.
Peter F. Reynolds, Linc. 3633

2335 Commonwealth-av.
4 TO 6 ROOMS, $90 TO $150. CENTRAL 5050.

4 SPACIOUS ROOMS.
Extra bed, large closets, refrig.; near school; 1¼ blks. Howard L sta. Free gas. 1715-29 Jonquil-ter. Ph. Rogers Park 6360.

4410 SHERIDAN-RD.
4-5-6 very desir. rooms; newly dec. and remod. throughout; elec. refr.; real bargain; $40-$45; best tr., L, bus, surf. Lon. 8833.

4 RMS., $40; 6 RMS., $65.
4200 N. Hermitage, N. W. Cor. Berteau-av.; elec. refrig.; L and steam tran. McGuire.

BEAUT. 3½ TO 7 RMS., 6 NEW BLDGS. HOYNE MANOR, HOYNE at GRANVILLE. Last word; gd. transp., schls., playground. Low rent; free gas; Frigidaire. Bri. 2306.

N. St. Anthony-ct., 6142.
New bldg.; 6 rm.; canvas walls; break. nook; 2 tile baths, kit.; $120. [2200 W.]

5 ROOMS, SUN PORCH, $60.
Ivory woodwork; G. E. refrig.; nr. lake and L. 1263 Columbia-ct. Imme. poss. Open today.

BEAUTIFUL 7 ROOM APT., COMP. REDECorated, fireplace; ideal for doctor, dentist, etc.; garage included. 4730 N. Western-av. Close to Lincoln-Lawrence.

1433-1459 ELMDALE-AV., NR. SENN HIGH. 4-4½-5 rms.; tile bath, showers, rollaway bed; building 2 yrs. old; low rentals. NEUHAUS, 1204 Thorndale. Long Bch. 4561.

665 GRACE-ST.— 4-5-6 ROOM APTS. Attr. light rooms; sun and sleep. porches. 1 block park and lake. Gra. 6480.

5-7 RMS., 327-35 BELDEN-AV. ½ block from Lincoln Park. Fine residential district. Moderate rentals. Lincoln 3633.

NEW 4-5 RMS., $42.50 UP; DEVON-WESTern sect.; bright, mod.; charming arrang.; G. E. ref.; conv. to everything. State 0240.

6 RMS., 2 BATHS; NEAR BELMONT HARbor. Unusually attrac., glazed woodwork; lg. liv. r., encl. rear pch., im. pos. Lon.2325;

850 GRACE-ST.—5 RMS., REAS., PORCH, elec. refrig., pantry; 1 blk. to L, schls. and shopping. Immed. possess. Longbeach 2325;

NICEST 1ST FL., 6 RM. APT., ROGERS Pk.—Moving from city; good concession to resp. party. Address MB 353 Tribune.

1330 BIRCHWOOD-AV — OVERLKS. LAKE; corner bldg.; attrac. 5 rm. apt.; 2 baths, sun parlor; nr. L. bus. Rogers Park 0541.

1445 GREENLEAF—4 REGULAR SIZED rooms; Frigid.; nicely dec.; large closets; pri. frt. and rear pchs.; $55. Hollyct. 2256.

4-6 RS., 2 BATHS, SUN PAR., LGE. CLOSets, yard, G. E. refr.; dec. to suit; 1 blk. lake, "L." 7000 Sheridan-rd. 1218 Lunt-av.

BEAU. 5 RMS., NR. LAKE; SUN PAR.; glzd. slp. pch.; refrg.; $75. Arm. 0297 A. M.

NORTHWEST.

General List.

3½ RMS., LELAND-AV.; $40; NEW MOD. bldg.; in-a-dor, shower, refr.; arch doors; near schools and trans. State 0240.

3076 ELSTON-AV.—3 ROOMS, $25; 4 RMS., $30; 5 rms., $35; large modern apts.; steam ht.; exc. transp. Janitor on prem.

One, Two, and Three Rooms.

3 ROOMS, $37.50; LOVELY MOD. APT. overlooking beaut. Logan-blvd. pkwy; refrigeration; free gas; in-a-dor. State 0240.

3436 N. KEELER-AV.—3 RMS.; ELE. REF. $40. Dec. to suit. Call Pens. 0585 aft.6 p.m

3 BEAUTIFUL LIGHT ROOMS. REDUCED RENT. 3457 SUNNYSIDE-AV.

Four, Five, Six Rooms, and Larger.

4 Rms., Elect. Refrig., $37.50.
In-a-dor beds; newly decorated; L and surf. PEARSON REALTY CO., 2944 Montrose-av.

5 RMS., NEWLY DEC., $22; 4 RMS., $12; gd. trans. 2038 N. Damen-av.

5 LIGHT ROOMS, NEW DECORATED; STV. ht.; reas. rent. 2118 N. Oakley-av.

5 RMS., H. W. HT., GAS AND ELEC. INcluded, $40. 4446 McVicker-av. Ave. 6113.

6 LIGHT ROOMS, NEWLY DECORATED; very reasonable. 3236 N. Ridgeway.

WEST.

One, Two, and Three Rooms.

COMPARE THIS VALUE—$30 UP; SPAcious 2-3 rm. apts.; cross ventilation; in-a-dor bed, elec. ref., good trans. 5028 and 5029 W. Quincy-st. Mansfield 7800.

General List.

GREAT RENTING BARGAIN
4 rms., $40; 3 rms., $35, and generous concession; modern, well kept bldg.; free elec. refrig. and all up-to-date conveniences; close to school, stores and excel. transp. 1235 N. Karlov-av. Ph. Belmont 8810.

2-3-4 RMS., BARGAINS— 4911 Quincy-st., 4209 Monroe-st. and 4933 Adams-st. High grade apts. with G. E. refrig. Agent on premises. J. F. Butler & Co., 22 S. Crawford.

Four, Five, Six Rooms, and Larger.

1046 N. ROCKWELL—LARGE 4 RM. FLAT; stove heat; $20. Inq. afts. Bri. 4108.

5018 WASHINGTON-BLVD.—4 RMS., MOD. apt.; free elec. refrig.; near transp.

4 RM., INADOR BED; 5 RS., EXTRA LRG. Gd. transp. Reas. 5030 Washington.

BEAU. 6 RM. APT.; 3 BEDRMS.; JANITOR service; $45. Keys at 225 N. Cicero-av.

TO RENT—APARTMENTS—SUBURBAN.

NORTH.

Evanston—19 minutes to loop.

NEW LOW RENT—DE LUXE COR BLDG.—R. R. or "L" exp., beach; 4-6 big rms. Paneled canvas walls; Automatic lgtd. closets. 2 baths; walls tile 6 ft. high; shower over tubs. Heat all night in winter. Auto deliver and call for service, no trouble to you; $12 mo. Now $90 to $160; were $130 to $225. Agent on prem. 937 Forest. Claude W. Morris.Whi.4245

4 RMS.—REBA-PL., $50; NEW BLDG. LG. rm. and clos.; in-a-dor; free ref.; canvas walls; garage in building. State 0240.

COMPLETE LIST OF APTS.—1 TO 8 RMS. Evanston and Rog. Pk. Quinlan & Tyson, Inc., 1571 Sherman-av. Rog. Park 2616.

WEST.

Berwyn—17 minutes to loop.

$27.50, 2 RM. APT.; $32.50, 3 RM. APT.; free refrig.; steam ht.; modern apt. bldg.; newly decor.; nr. L. 2121 S. Oak Park-av.

$37.50, 2½ ROOMS, NICELY FURNISHED, modern apt.; elec. refrig.; near L. 2203 S. Ridgeland-av., Berwin. Ph. Euclid 9897.

$35-$40-$45, MOD. 3-4-5 RMS., HTD.APTS., new. dec., free refrig.; nr. L, bus, surf.; Gunderson Bldg., 2150 S. Gunderson.

Oak Park—16 minutes to loop.

GREAT RENTING BARGAIN
Extra large ultra modern 4 rm. apts. in clean, well kept bldg.; $45 and GENEROUS CONCESSION; beautiful neighborhood; close to schools, churches, stores, Columbus Pk., and excel. trans. 16 N. Austin-blvd., near Madison, or phone Belmont 8810.

2¼-3¼-4 RM. APTS. NEW PRICES, $42.50 up; bedrms., roll-a-ways; free refrig.; showers, newly decorated. Some now, some Oct. 1. 521 Cuyler-av., near Madison, Oak Park. J. A. Campbell, Village 8815-R.

EXTREMELY LOW RENT—3½ AND 4 RM. apts., free electric refrigeration. 1 blk Lake-st. L. See Owner. 101 S. Harvey-av.

TO RENT—FURNISHED APARTMENTS.

(See Also Hotels and Apartment Hotels.)

SOUTH.

ENGLEWOOD ARMS HOTEL— 824 W. 62D-ST., NEAR HALSTED. Beau. furn. 1-2 rm. kit. apts., refrig.; comp. hotel serv.; also sgle. rm.; $30 mo up.

Woodlawn Apts., 837 E. 61st.
Strictly modern 2 rm. furn. apts., near 63d and Cottage Grove; $9 week and up.

3 RM. AND BATH APT. IN PRIVATE home. furn., gar.; 2 ladies or elderly couple. 7800 Saginaw. South Shore 3968

NORQUETTE — NEW 1-2-3 ROOM APTS. Compl. serv., smart, spac., quiet; L, surf., R. I., bus; cut rates. 6818 Normal. Nor. 6824.

OVERLOOKS PK., LAKE; 5 RS., 2 BATHS; dish washr., frig., firepl.; Steinway duo art, Orient. rugs; I. C., bus; Gentile. S. Sh. 6266.

3½ ROOM APT. — LIGHT, GAS, REFRIG. free; 3d bldg. so. of Jackson Pk.; I. C. exp., L, bus; $15 week. 6724 Cornell-av.

BEAU. FURN. 4-5 R. APTS., G. E. REFG., new gas stv., $50-$55. Lge. 4-5 r. apt. in 2 flat, sun par., slp. pch. $60-65. 1516 W. 62d.

WELL FURN. 2-3-4-5 R. APTS.; PCHS., RFG. $10 wk.; $40 mo. up. R. I. 7201 Stewart

SPACIOUS, LIGHT 2 RM. APT.—BEAU., compl. furn., refrig.; $45. 4967 Lake Park.

ON MIDWAY—LGE. 2 RM. FRT. KIT. APT.; refg.; 4 rm. bsmt. apt.; I.C. 6017 Kimbark.

BEAUT. FURN. 1-2-3 RM., $25 UP—SHWR. bath, linen, service. 6543 Cottage Grove.

3 R. APT.; 1 BL. I.C.; FURN. COMPL.; TOP fl.; priv. res.; $45. Dor. 3774. 1949 E. 72nd.

5549 MARYLAND—4 LIGHT RMS. 2 PCHS. G. E.; rl. home; nr. U. of C. Fai. 2393.

HIGH CLASS 2-3-4-5 RMS.; NEW FURN.; el. ref., tile bath. $45 up. 7905 Luella-av.

2-4 RM. APTS., BEAU. FURN., EL. REF.; I. C., bus, L, surf. 6916 Dante. H.P.0034.

MICHIGAN-AV., 2444—1-2 ROOM KITS.; outside rms.; free gas,elec.; $4 week up.

6455 GREENWOOD—LG. 4 RM. APT.; BEDrm.; inador. el. ref.; gd. tra.; very reas.

3-4 RM. FURN. APTS.; LARGE BLDG.; 2 pchs., pk. lot; cheap rent. 811 E. 46th-st.

TO RENT—FURNISHED APARTMENTS.

SOUTH.

ST. GEORGE HOTEL,
1435 E. 60TH-ST. I. C. EXP. STATION. Overlooking the Beautiful Midway. The only hotel in Chicago with outside sleeping pchs.; kitchenette apts., $50 to $70.

SWIM, BOAT, VACATION AT HOME. 7827 SOUTH SHORE DRIVE. A keen 1 rm. apt., furnished, $47.50; others available; nr. I. C., bus. Sag. 9559.

ONLY $37.50—1 RM. KIT.
4336 Drexel, Facing Park.
FREE REFRIG.; SHOWERS. OAK. 4952.

Grosvenor—5220 Kenwood.
1-2 r. furn. apts., attractive summer rates; nr. I. C., bus. Fairfax 9415.

5317 KIMBARK-AV.
1-2-3-4 rm furn. apts., twin beds, hotel serv., reas.; convince yourselves. See jan.

5330 BLACKSTONE-AV.
1-2-3 rm. furn. apts.; newly dec.; refrig.; complete service; ideal neigh.; $40 mo. up.

SUBLEASE—HYDE PK. DIST. 6-4 RMS.; beaut. furn., real home; barg. Ken. 3655.

ATTRACTIVE 3 RM. APT.—GOOD TRANSP. 948 E. 55th-st. Plaza 2578.

SOUTHWEST.

ATT. 3-4-5 RM. APTS.; FREE FRIG., ELEC. gas; reas. 2818 W. 64th-st. Repub. 7263.

NORTH.

—AND IN ADDITION TO STYLE
Twenty East Delaware
OFFERS PREFERRED SERVICE.
SPLENDIDLY APPOINTED APARTMENTS OF 1-2-3 ROOMS AT SUMMER RATES. J. B. HANNA, MGR. WHITEHALL 4970.

244 E. Pearson
800 NORTH, AT THE LAKE. QUIET—EXCLUSIVE.
2-4 Rm. Apts., $60-$150
Furnished and unfurnished kitnts., dinettes, bedrms.; carpeted, outside rms.; free gas, light, refrig.; maid service; valet; dining rm.; commissary; bus at door. SUP. 4701.

240 E. DELAWARE
OVERLOOKING THE LAKE.
Attractive 2 and 3 rm. apts. Newly decorated. Full housekeeping maid serv. Light, gas, and newly installed Frigidaire. Elevators all night, clerk, and switchboard. LOWEST PREVAILING RATES. SEE MANAGER. SUPERIOR 5847.

NEW LOW RATES
Now supplying the demand for quality apts. of 1 to 4 rms. in this new 18 story cor. bldg. at prices little higher than outlying walkup bldgs. Optional hotel service.
DELAWARE TOWERS
DELAWARE AND NORTH WABASH.

428 ST. JAMES-PL.
1-2-3 ROOMS., $40 UP. Complete hotel service; 24 hr. switchboard; newly furn.; overlks. Linc. Pk. Moh. 2811.

1 ROOM APTS. WITH TWIN AND DOUBLE in-a-dors; also hotel rooms and bedrm. apts.; complete hotel service; reas. rates. LINCOLN PARK ARMS. 2738 Pine Grove-av.

BEAUTIFUL, QUIET, CONVENIENT—THE OAKDALE APT. HOTEL. 1049 OAKDALE. 1-2-3 rm. kitnt. apts., $10 wk. up. Full hotel service. Fast transportation.

LOYOLA GLEN APTS.,
6540 GLENWOOD-AV.
1 rm. kitnette. apts.; maid service; Loyola L exp. service to Loop; $40 up. Bri. 0252.

PENTHOUSE.
Duplex, 14 rooms, 7 baths; terrace overlooking lake; Near North Side. Phone Miss Blanche McDonald, Whitehall 6880.

931-933 LELAND-AV.
2-3 room apts., newly dec., elec. refr.; all transp.; new management; moderate rentals.

4554 MALDEN, $8.75 UP.
1-2 rm. lge., light, airy apts.; maid, desk, tel. serv., elec. refrig.; newly furn.; 53 bus.

AND BABY STOPPED HER YELLING Above rime-line appears in connection with today's game of Want Ad Jingles. Details in display ad. Remember, at least 12.

2 Large R. and Kit., $45 Up.
Gas and refrig. incl.; nicely furnished; near beach; excel. trans. 1331 Estes.

4050 SHERIDAN-RD.
2-3-5 ROOM APTS., comp. furnished, elec. refr.; excel. trans. Bittersweet 3500.

SWANVILLE APTS.
2-3 rms., incl. light, gas, refrig., from $48. 701-15 Brompton-pl. Good tr. Bit. 1600.

Very Desirable Furnished
5 modern, large, sunny rms.; near all trans. Frigidaire; reas. Rogers Park 9115.

1414 PRATT-BLVD.
Kit. apt. with full hotel serv., switchbd. only $40; bedroom apt., $60. Shel. 9105.

712 DIVERSEY — COMPLETELY FURnished 1 and 2 rms., all outside; hotel service; newly decorated; 15 minutes to loop; near Diversey beach and golf links.

ROSEMORE—4322 Kenmore.
1-2 rm. apts., strictly modern, elec. refrig., near Broadway and Montrose; $8 week up.

3912 PINE GROVE. 2 AND 3 RM. APTS. Newly furnished, free gas, light, etc. Frigidaire, in-a-dor bed, excel. transp. GREATEST REDUCED RENTALS.

1101 Columbia-av. Nr. Beach
6700 North; 1 room kitchenette, dressing rm., shower, bath; complete service; $40.

4435 GREENVIEW-AV.— Cozy 2½-3½-4 rm. apts., hi class bldg., showers, light, gas, refrig. incl. Edg. 7585.

NICELY FURN. 6 RM. APT. 3 BATHS, overlooking lake; for 6 mos. begin. Sept. 1; $200 mo. Lake View 2785.

BEAUT. FUR. 3 R. APT.—ELEC. REFRIGeration; $50; complete. 803 Cornelia-av., nr. lake; splendid transp. Well. 6116.

FARGO APT. HOTEL, 7450 GREENVIEW-av.—1 rm. Pullman; everything furnished; daily maid service; $40 and $50.

1410 SUNNYSIDE—2-3 R. APTS. LIGHT, gas free; lge. liv. rm., inador; also bedrm. accom. 2 to 4; bus, L, surf. transportation.

FLORENCE APTS., 5406 WINTHROP.—Beau. furn. 1-2-3 rm. kitchenettes; comp. htl. ser.; el. ref., lin., gas. $35 up. Edg. 0073.

BETWEEN LAKE-MICHIGAN-AV., 1-2 RM. kitnt. apts., $10 wk. up; also slp. rms., $4 wk.; large, cool, airy. 195 E. Chestnut-st.

BEST VALUE ROG. PK.—3-4 R., NEW. FUR. $47.50-$55; 2 blks. L, lake; lt., gas, Frig. Mrs. Sutton, 1340 North Shore. Bri. 5447.

CORNELIA MANOR—$30-$45. 1-2-3 ROOM mod. kitnt. apts.; unfurn. $25 up; gd. trans.; nr. lake. Buc. 2598. 815 Cornelia.

EDGEWTR.—5 RMS., NICELY FURN.; REfrig.; pch.; all transp. Address S 52, Tribune.

ROGERS PK.—4 ROOM FURN. APT., $55; nr. bus, surf., L. 1704 Estes-av. Rog. 6018.

1 R. KIT. APT., NEW, FIREPF. BLDG.; complete service; $9 wk up. 641 Aldine.

834 FULLERTON—NEW BLDG.; 1-2 RM. kit. apts.; pri. bath, Frig. Reas. Nr. L exp.

4 RMS.; EX. WALL BED, SHOWERS, G. E. nr. lake, L. bus; reas. 5314 Winthrop.

4 RS.—2 BDRMS.; ELEC. REFR.; LG. LT. airy apts.; $40-$50; nr. bch. 2848 Seminary

4-5 RMS.—2 BTHS., VERY ATTRAC. NR. lake and L.; reas. 1449 Fargo. Shel. 6260.

1362 GREENLEAF—ATTRAC. 2-3 ROOM apts.; blk. L. lake; reas. Briargate 6322.

4 RMS.—NEW FURN. EXT. INADOR; FRG. $55 up; ¼ blk. beach. L. bus. 1333 Touhy.

4 RMS.—LIV. RM., 2 BEDRMS., KIT., BATH, pch.,$12 wk.; lgt., gas,ht. 2819 N. Halsted.

SUBLET—1 RM. AND KITNT.; NEW BLDG. blk. lake, L; Jarvis-av. Sheldrake 9745.

SUBLSE. 6 RMS., SUN PAR., G. E. REF.; barg. to right tenant. 4351 N. Ashland.

NORTHWEST.

1852 HUMBOLDT-BLVD.—1-2-3 RM. APTS., beau. furn., newly dec.; low summer rates; elevator; elec. refrig.; lights, gas, linens free; ex. trans.; $37.50 and up.

CLEAN KIT. APTS.—ELEC. REFR.; MAID; low rt.; 1 blk. Rav. L. 4901 Christiana.

2-3 RM. APTS.—NICE, FURN., EL. REFR.; train, surf. tr.; $35 up. 4822 Montrose.

BEAUT. FURN. 5 RM., SLP. PCH.; GAR.; liners; radio; $80. 3116 Eastwood-av.

WEST.

AUSTIN APARTMENT HOTEL— 1-2-3 room kitchenettes. Beautifully furnished; newly decorated. $10 WEEK UP. 5808 W. LAKE-ST.

NEW BLDG., 1-2-3 ROOMS.
New. fur.; ex. tra.; reas. Mayfield Boro Apts., 148 N. Mayfield [5900 W.]. Mans.0010.

Austin Arms—130 N. Lotus.
5426 W.—1-2-3 rms., beau. fur.; el., gas, el. ref., linen, maid ser.; reas.; bus, L, surf.

THE CHATEAU APTS.—18 MIN. TO LOOP. New bldg., 24 hr. swbd. serv. Roof garden. Reas. rts. Gentiles. 330 N.Austin. Man.4240.

3 R. APT.—STEAM HEAT; FURN. OR UNfurn. 630 S. Marshfield. Seeley 2570.

2127 JACKSON-BL.—2-3 R. KITS., $7-$12. Sgl. rs., $4. El., gas, linen, maid service.

CLEAN KIT. APTS.—NR. L, SURF., BUS; maid serv.; low rent. 4024 West End-av.

SUBURBAN.

New Building; Immed. Poss.
1-2-3 rm. apts.; beau. furn.; elevator, elec. refrig.; very reas. rates; 1 blk. to Lake-st. L. 212 S. Oak Park-av.

TO RENT—STORES.

South Side.

1052 E. 47TH-ST.—LG. STORE, STM. HT., tile bldg.; mod.; rt. $60. Fairfax 0232.

North Side.

COR. STORE, 4023 N. WESTERN-AV.—Suit. barber shop; h. w. ht.; rea. Irv. 1871.

West Side.

STORE—MOD. FRT., STM. HT.; LSE. EXP. Oct. 1; occup. suc. 19 yrs. as dry gds. and men's furns.; suit. any bus.; flat over store; reas. rnt; owner retir. 2421 W. Madison-st. Address M D 110, Tribune.

WHY WAIT? KEYS TO SUCCESS AT 4752½ W. Chicago-av. Stop and Shop Stores.

Suburban.

STORE—BRK. BLDG., H. W. HT., $30; LIV. rms. Perk. 219 Main, Lemont, Ill. Ph. 328.

TO RENT—OFFICES AND SHOPS.

Central.

TRIBUNE TOWER

A superb office building occupied by the executive offices of THE TRIBUNE COMPANY and the Chicago offices of many large national concerns.

A Tower office, an attractive double corner space and smaller units are now available at reasonable rentals. This building is known throughout the world and merits your investigation if you want fine office space.

Apply to
HOLMES ONDERDONK,
1229 TRIBUNE TOWER.
Telephone Superior 0100.

ENGINEERING BLDG.
PRIVATE OFFICES.
ALSO
Furnished and unfurnished.
Desk space. Mailing address.
Phone and Secretarial Service.
205 Wacker-dr., Suite 300. Central 1689.

TO RENT—SMALL AND LARGE AREAS, all daylight, for office, stock and light mfg. Just out of loop area. Reduce your present high rentals. For particulars PHONE HARRISON 1200.

32 N. STATE, S. W. CORNER WASH.—Attractive offices; splendid light; night service; center of loop; single r., $25 up; with recep. rm., $40 up; few furn. Beau. desk space, steno., phone. SWIGART & CO., Room 601.

OFFICE ECONOMY PLAN—FURN. OFFICES, $25; DESKS $10, IN SMALL SUITES WITH SEC. SERVICE Rm. 420, 82 W. Wash.-st. Andover 5696.

DESK RM. TO LET—WELL EQUIP. OFfices, Mich.-Lake, incl. swbd., tel. serv.; mach., salesm. pref. Address M D 109, Tribune.

BEAUTIFUL OFFICES, SALES DISPLAYS or studio space; unusually light; low rent EDWIN J. BOWES JR. & CO. 154 E. Erie-st. Whitehall 6026.

WILL SHARE MY LIGHT, WELL FURnished office with responsible party; intelligent steno. and phone service. Engineering Bldg., Randolph 3877.

FURNISHED PRI. OFFICES, DESK SPACE mail address; switchbd., steno.-secy. serv.; $3 to $65. Entire 8th Floor, 20 E. Jackson.

NICELY FURN. PRIV. OFFICE; ALSO desk space; switchboard, steno.; immediate poss. 1011 Board of Trade Bldg.

LIGHT PRIV. OFFICES—WITH SECRETARIAL and phone serv. available at reas. cost. Room 1201, 109 N. Dearborn Bldg.

LARGE CORNER FURN. OFFICE, $50; OR outside furn. office, $40; recept. hall, swbd. Rm. 1004 Bankers Bldg. Franklin 5555.

OFFICE SPACE AND SECRETARIAL SERVice included. 520 N. Michigan. Room 812. Delaware 1920.

DESK SPACE—MACHINERY DIST. 724 Wash.-blvd. Mr. Davis. Haymarket 8376.

CALL DEARBORN 0677 FOR FIRST CLASS mail and phone service.

PRIV. OFFICE IN NICE SUITE, NR. CRT. house; $30, incl. services. Dearborn 9770.

Outlying.

KEYS TO SUCCESS. DR., DENTIST, BEAUty parlor, over Drug Store. 235 N. Cicero.

TO RENT—FLOORS AND LOFTS.

WEST SIDE—NEAR LOOP.
Well lighted space, sprinkled and heated; electric freight and passenger elevator.
2,500 SQUARE FEET AND UP.
CLINTON REALTY ASSN.,
522 S. Clinton-st. Phone Harr. 2543.

WANTED—STORES, OFFICES, LOFTS.

EMPL. OFFICE WANTS LARGER SPACE—1,000 sq. ft. or more 2d floor, downtown betw. Mont. & Harr., more than one entrance. $100 a mo. Address M A 248, Tribune.

TO RENT—MANUFACTURING PROPERTY.

1,500-5,000 SQ. FT. FACING OGDEN-BLVD. 1400 West, suitable for office and showroom or light mfg.; htd.; good light; all trans.; real bargain. State 0240.

DES. SPACE, 1,200 FT., FREE ELEC., $25. Bischoff, 18 W. Kinzie-st. Sup. 5813.

OFFICE FURNITURE, FILES, SAFES.

DICTAPHONE OUTFIT, ADDING MACHS., typewriters, desks, files, etc. Business Furniture Co., 427 S. Wabash. Har. 1567.

SELLING COMPLETE FURNITURE EQUIPment of brokerage office. Apply Room 717, 231 S. La Salle.

OFC. FURN. SACRIFICE FOR QUICK SALE. Riley & Stafford, 315 S. Wab. Wab. 1152.

DESKS, SOFAS, FILES, KARDEX CABinets, chairs. Spitzer's 173 W. Lake-st.

LARAMIE—BK WAL. MAH. FURN., STL. files; lockers; cheap. 339 S. Wabash, 2d fl.

1000 PIECES OFFICE FURNITURE FOR sale, cheap; moving. 130 W. Lake.

SELLING ENTIRE EQUIP. OF LARGE BROkerage house; priced low. 312 N. Monroe.

STORE FIXTURES.

100 CHAIRS, 50 TABLES, LUNCH COUNTers, stools, ice box, gas range, coffee urn, cigar case, cash register dishes, etc. Sell separately Cheap. 1708 S. State.

PERMANENT WAVE MACHINE, $49.00; Hood hair dryers, $19.00; marcel chairs, $9.00. 1120 N. Wells-st.

POTATO CHIP MACHINE—ALL ELECTRIC. Like new; $250. Phone West 4270.

DOGS, BIRDS, POULTRY, ETC.

Dogs.

1307 N. CLARK-ST.
CHICAGO'S LARGEST DOG SHOP.
Ped. Cockers, St. Bernard, Wires, Bostons, Pekes, Danes, $10 up. Spitz, Collies, Toy Fox, Bull Terr., Police pups, $3 up; mixed $1. Open daily, Sun. 11 p. m. Delaware 2823.

RABBITS ARE SOLD BY THE PAIR Above rime-line appears in connection with today's game of Want Ad Jingles. Display ad gives details. At least 12 rime-lines.

DOGS BOARDED—PRIVATE HOME. Wire puppies for sale. Newcastle 1056.

PUPPIES AND DOGS—ALL BREEDS. 5831 S. Ashland. Grovehill 3241.

STOCKS AND BONDS.

WILL BUY, LOAN
on tax warrants, R. E. bonds, securities.
G. E. KNIGHT, 33 N. LA SALLE.

WE MAKE LOANS AND BUY GOLD BONDS. ROOM 504, 72 W. WASHINGTON.

WHAT ARE YOU DOING WITH YOUR DEfaulted bonds? See MR. HERMAN, Suite 1909, 100 N. La Salle.

WE BUY REAL ESTATE BONDS—LOUIS STERN & CO., 134 N. La Salle-st.

WE BUY OR LOAN ON R. E. BONDS, TAX warrants. Suite 712, 134 N. La Salle-st.

BOATS, YACHTS, ETC.

BARGAINS IN NEW AND USED BOATS and motors. Prices on new and used outboard motors reduced. Summer and winter boat storage. Dock 36 Navy Pier. Sup. 5927.

60 FT. EXP. CRUISER, 25 M. P. H., TWIN Sterl. Dolphins; like new; 11 beds, 3 toilets; crew quarters; cost $42,000; sac. $10,000 or best offer; terms. Atlantic 1009.

NEW $94.75 EVINRUDE 4 H. P. L. TWIN Outbd. motors, spec. $65. Ph. Erzinger, Hay. 8240. Evinrude Agency, 710 W. Jackson.

WTD.—TWIN OUTBOARD MOTOR IN trade for auto. Spaulding 0699.

CLOTHING, FURS, ETC.

SELL FOR BAL. BEAUT. BLACK RUSSIAN caracul coat, extreme mod. Ask for Mrs. James. Miller & Co., 166 N. Michigan.

CASH PD. FOR OLD FURS. ALSO TRADE for new; remarkable buys on new fur coats. Rm. 603, 159 N. State. Dearborn 3323.

HIGH PRICES FOR MEN'S CAST OFF clothes. J. Good, 33 N. Halsted. Mon. 0377.

INSTRUCTION.

THE BERLITZ SCHOOL OF LANGUAGES—French, Spanish, Italian, German, English. Free trial lessons. 56 E. Congress. Har. 0392.

JAZZ PIANO IN 20 LESSONS. CHRISTENsen Schools, 25 E. Jackson, 953 Belmont, 218 W. 63d, 3945 Madison, 2602 Milwaukee.

AUCTION SALES.

WILLIAMS, BARKER & SEVERN CO.
433 S. Wabash. General Auctioneers.
Furniture. Carpets. General Household Goods. Telephone Harrison 3777.

LEASEHOLDS.

3825 PINE GROVE—7 RMS., COMP. FURN. Ideal for renting; gd. trans. Mrs. Clarke.

REAL ESTATE FOR SALE.

APARTMENT BUILDINGS.

South Side.

KENWOOD SACRIFICE—3 FLAT, 23 RMS.; 2 car gar.; good rmng. dist.; close 43d-st., shops, I. C., L. surf. and bus; blk. to park and lake; home and income; 5 yr. loan, $3,500; pr. $7,500, easy terms. Mr. Wood, C. W. Holt & Co., 1348 E. 55th-st. H. P. 2215.

4 FLT. FRAME, CLR., $1,500 DOWN; CONC. bsmnt.; sml. trade. Morton, Dor. 5862.

Northwest Side.

2 FLAT BRK., 5-5 RMS., HOT WTR. HT., closed in slpg. porch, 2 car gar., real bargain. 2851 N. Lowell-av. No agents.

5 5-RM. APT. BLDG.; OIL HEAT; G. E. Refrig.; first mort. only; all rented; no agents. Address M B 378, Tribune.

BUSINESS PROPERTY.

South Side.

NEVER AGAIN—SO. STATE-ST. COR. MOD. 6 stores, 30 apts., A1 cond.; $15,000 mtg. only; cash offer. Notr. Scher. Drexel 1800.

North Side.

710 N. RUSH-ST. $27,500
1254 N. DEARBORN $25,000
HERBERT NEWCOMB,
[EXCLUSIVELY]
33 S. CLARK. CENTRAL 2657.

SELL, RENT—1352 N. CLARK, BLDG. approx. 12,000 sq. ft.; $250 mo. Whi. 7945.

Northwest Side.

WILL SACRIFICE $10,000 STORE. VERY reas. At once. 4101 W. North-av.

HOUSES.

South Side.

OUTSTANDING BARGAINS IN CHOICE Colonial residential dist. 6426 St. Lawrence-av, 8 rm. house or 3-5 room 2 apt.; 2 mod. baths, sinks on both floors; Colonial porch; beaut. decorated; price $4,500, on terms. McClun, 217 W. 63d-st. Went. 1844.

SELL, EXCH., 5 RM. BRK., OIL HT., LOT 33x160; gar., owner. Stew. 1186 or 4553.

MUST SELL 7 R. BRK. BUNG., COST $11,500; pr. $6,950 for 3 days. 6142 S. Kolin.

5 ROOM BRICK BUNGALOWS. PRAC. NEW $4,500. Frank De Lugach, 314 W. 101st-pl.

Southwest Side.

$2,300 TAKES EQUITY 5 RM. BRK. COTtage; bal. $32 mo.; ex. tran. 6455 Justine.

NEW 5 RM. HOMES, 30 FT. LOT; HOT wtr. ht. $5,450. 4048 W. 63d. Hem. 4646.

North Side.

$9,500 5 ROOM BRICK HOME, $6,950. Bring deposit with you today. Near "L." Hot water heat, oil burner. Landscaped. All large, light rooms. Phone Niles Center 5.

Northwest Side.

RAVENSWOOD MANOR.
6 rm. brk. bung., h. w. ht., gar., L and surf. Owner needs cash. Mtg. renewed, Jun. 1031.

MY $18,000 BUNGALOW GOES FOR $10,000 to the party who can lay down $3,500 cash. Phone owner, Avenue 8875.

NO CASH DOWN—SELL MY 6 RM. HOME; resp. party; refs. req.; bal. E-Z terms. ADDRESS M D 281, TRIBUNE.

BEAU. 6 RM. ENGL. HOME; SELL AT GRT. sac. Deal direct. Grovehill 1477.

S-A-C.—NEW 5 RM. BRK BUNG.; H. W. HT. All ass't paid. Palisade 7896. 3025 Nagle.

West Side.

3525 W. MONROE—12 R. MOD. BRK.; 2 bths. Lot 50x190. 3 car gar. New 1st mtg. $10,000 5 yrs. Best offer for eq. Fra. 4876.

MOD. 8 RM. BRICK, A1 COND.; MUST SAC.; $3,750; worth $10,000. 2664 Washington.

VACANT.

South Side.

HAVE YOU FORESIGHT? DOUBLE SECT cor., Ashland-av. at a barg.; size 108x125; Supreme Ct. confirms traction ordinance extension of surface here before you know it. Address M E 27, Tribune.

30 FT. LOTS, $49 EA.; $1 DOWN, $1 A week. Frank De Lugach, 95th-California.

Southwest Side.

BARGAIN 30 FT. LOT, 62D AND KEELER. No dealers. Republic 8302.

REAL ESTATE—MFG. PROPERTY.

27,000 SQ. FT. BLDG.; MUST BE SOLD; Huron st. nr. La Salle. Rogers Pk. 0603.

REAL ESTATE—OAK PARK—AUSTIN.

MUST SELL ACCT. DEATH MY BRICK bung.; furn. ht.; 5 rms., sun par., slp. pch. gar. 1524 N. Menard, 1½ blks. S. of North-av.

REAL ESTATE—SUBURBAN—SOUTH.

Beverly Hills—24 minutes to loop.

MUST SACRIFICE 6 RM. 2 STORY BRK.; natural fireplace, large lot, garage; nr. schools. R. I. Cedarcrest 0554.

CHOICE LOT, 50X178; ALL IMPR. PD.; $2,000 dn., bal. tm. Address M B 34, Tribune.

REAL ESTATE—SUBURBAN—N. W.

Arlington Heights—33 min. to loop.

2 ACRES ON MACADAM ROAD, $450 acre; will divide; terms. State 3861.

Palatine—39 minutes to loop.

1 TO 5 ACRE TRACTS.
Including new bldgs.; $2,000 up. terms. ADDRESS M D 285, TRIBUNE.

REAL ESTATE—SUBURBAN—WEST.

Brookfield—23 minutes to loop.

$3,150 EQ. 5 R. BRK. HOME; GAR.; $600 or exch. clr. sum. home. Own., Brook. 6397.

Miscellaneous.

6 RM. HSE., FACING OGDEN-AV., 40 FT. pavement west of Downers Grove. Poultry hse. Sac. and give possess. Sept. 1st to first party with $800 cash. Bal. like rent. ADDRESS A J 404, TRIBUNE.

REAL ESTATE—SUBURBAN—MISCELL'S.

5 Acre Corner, $150 Cash.
Will sell all or part at once. Close in suburb, nr. schl., stores and sta.; sac.; easy terms. Address A L 354, Tribune.

REAL ESTATE—SUMMER RESORTS.

RECEIVER'S SALE.
Every SUNDAY TILL SOLD.
Fox river homesites. [Terms.]
Frank A. Mulholland, Receiver. Frank. 0280

NEW COTTAGE—4 ROOMS, WITH LARGE glazed sleeping porch, on ¼ acre lake lot, 38 miles N. W. of Chicago. $1,200; $300 cash; $25 month. No assessments. ADDRESS L S 171, Tribune.

LAKE LOT—HEAVILY WOODED—40X125. Full lake rights; $175; $5 down, $5 mthly. Also bargain cottage. Southern Wis., 65 mi. Chgo. Address A J 393, Tribune.

A FEW CHOICE COTTAGE SITES, EXCLUsive lake No. Ill.; 1 hour Chicago; now offered at savings up to 40%. Convenient terms. Address M A 88, Tribune.

LARGE 50 FT. LOT AT WAUCONDA, $189; terms; 35 miles Chicago; full lake privileges; good beach. Address A G 306, Tribune.

BUY DIRECT FROM FARMER-OWNER 50 x150 lake lot on Chain-o'-Lakes, near Antioch. $150. Tms. Address M D 289, Tribune.

$50 WILL BUY MY $1,000 EQ. IN LARGE wooded lake front lot near Chicago; real bargain. Address S 53, Tribune.

BARG.—OWNER SAC. NEW COTT., LGE. Wis. lake; 2 hrs Chi.; gd. fish., bathg.; $575; tms. Gentiles. Address M B 36, Tribune.

TWIN LAKES, WIS.—SACRIFICE 4 25X100 ft. lots. Lake priv., at $135 ea. J.E.Carey.

OWNER CUTS PRICE 3 R. COT.; LG. WIS. lake; $600. Address M B 68, Tribune.

REAL ESTATE—FARM LANDS.

Illinois.

FOR RENT OR SALE—
6 acres rich soil; garden, fruit, large grassy yard; 6 rm. bung., barns, etc. Equipped with cows, chickens, geese, rabbits, etc. Reasonable rent, at S. W. cor. 149th and S. California-av. Ph. Mr. Douglas, Rep. 1111.

MODERN POULTRY FARM—DAILY MARket for eggs; best farm soil; close to Chicago; terms. Address A M 576, Tribune.

10 ACRES, NEAR C. A. & E. DEPOT—35 miles west. Price: $2,000, $300 cash $20 mo. Write Box 61, Wayne, Ill.

Indiana.

120 ACRES NR. CHGO.; GOOD BLDGS.; black soil, timber, stream; horses, 7 cows, hogs, tools, crops; $4,500. Easy terms. Will exchange. Merrimac 4497.

Michigan.

A COUNTRY HOME IN ONE OF THE NICest towns in S. W. Mich.; gd. 7 rm. hse.; el. lts., gar., henhse., fruit; ½ ac. land; $1,150; ½ cash. Address A H 540, Tribune.

40 A. NEAR TOWN AND U. S. 12, 5 A. good grapes, corn, potatoes, hog. Good bldgs. Elec. lts. Team, chicks., tools, $3,400, $1,200 cash. Roessler, 140 S. Dearborn.

40 A., 5 MI. CITY, PAVED RD.; 30 CLRD. 5 rm. hse., brn.; $1,250, $100 cash, $10 mo. Evans-Tinney Co., Fremont, Mich.

2 A., 6 R. HSE., BARN, CREEK, TIMBER, $900. Terms. K. Nixon, Cassopolis, Mich.

Oklahoma.

OWNER WILL SELL ENTIRE 10 ACRE tract for $50; $5 dn., $5 mo. Mid. 9170.

Wisconsin.

CHOICE FARM LANDS, IN ONE OF THE very best dairy sections of Wisconsin. Good clay loam soil. Easy terms. Write for free booklet, map, etc. JOHN S. OWEN LUMBER CO., Owen, Clark County, Wis.

SOO LINE LAND GRANT. LANDS IN UPper Wisconsin. Free information. Ask for Booklet No. 53, Homeseekers' rates. Address H. S. FUNSTON, Land Dept., Soo Line Ry., Minneapolis, Minn.

OWN 80 ACS. UNIMPR. LAND FREE OF debt, nr. Marinette imprvd. sect.; good soil, timber; trade for lake front cottage or acreage on No. Wis. lake. Wentworth 7233.

REAL ESTATE SERVICE.

WE BUY, SELL, TRADE FARMS, LOTS OR bldgs. in distr. anywhere. Tax warrant, bonds, etc. No comm. 10 N. Clark, R. 503.

REAL ESTATE WANTED.

Business Property.

HAVE CUSTOMERS WITH CASH FOR ONE story Chicago business property. FRANKENSTEIN & CO., 33 N. La Salle-st. Central 5753.

RENTS FOUR-ROOM APARTMENT QUICKLY!

Fourteen persons answered this Tribune Want Ad. One of them rented the apartment!

TO RENT—APARTMENTS—NORTHWEST.
4 LIGHT RMS.—H. W. HT.; REAS.; GOOD trans. 0000 Kewanee-av. Palisade 0000.

Rental advertisers who use the Tribune describe their apartments to far more families in Chicago and suburbs than they could reach through any other Chicago newspaper. If your apartments are vacant

CALL SUPERIOR 0100—ADTAKER!

REAL ESTATE WANTED.

Farms and Acres.

FARM WTD.—5 TO 40 AC.; STATE LOC., bldgs., etc.; elec. avail.; must be gd. soil and bargain. Address S 292, Tribune.

WANTED—20 TO 40 A. FARM; WITHIN 100 mi. Chi. Address M B 383, Tribune.

Houses.

PRIVATE PARTY, COTTAGE REAR LOT, N. W., not farther than 6400 W., not over $2,000. Write full particulars. Beauty Shop, 5653 Irving Park-blvd.

CASH FOR $4,000-$5,000 BRICK BUNGS. cottgs., $2,250-$3,250, So. of 55th to city limits. McClun, 217 W. 63d-st. Went. 1844.

REAL ESTATE FOR EXCHANGE.

Farms and Acres.

A LARGE ASSORTMENT OF FARMS TO trade for income prop. Harvey 1999.

Houses.

BRICK BUNGALOW; RESTR. DIST.; BEST trans.; improve. all paid; small trade considered. Address M D 145, Tribune.

WANT CLR. UPP. WIS. FARM LAND FOR my 8 rm. hse., $500 cash needed; no agents. W. Wilke, 1829 Larchmont-av.

Vacant.

HAVE SEVRL. MODERATE PRICED LOTS without incumbrance to trade for high grade residence, not more than 8 rms. Pref. No. Shore. Occupancy Oct. 1. Address M D 581, Tribune.

WANTED—EQUITY IN 2 FLAT BUNGAlow or store in exchange for my well located vacant. Address M A 87, Tribune.

REAL ESTATE LOANS.

First Mortgage.

COLLATERAL LOANS ON 1ST MTGS.
1ST MTGS. BOUGHT. SUBST. DISCOUNT.
General Acceptance Co., 139 N. Clark-st.

PRINCIPAL WANTS MTGE. $15,000; 70 A. farm at Lake Forest; worth $70,000 today. No brokers. Address S 365, Tribune.

COLLATERAL LOANS MADE TO OWNERS of 1st mtgs. or buy your mtge. at disc. M. Fogel, 134 N. La Salle, R. 1600. Cen. 1428.

HAVE PRIVATE FUNDS FOR 1ST MORTgages on bldgs. and farms. Suite 407, West Town Bank Bldg., 2400 W. Madison-st.

SEE US ABOUT MAKING OR REFINANCING your mortgage or bond issue. Immediate service. Address M E 38, Tribune.

Junior Mortgage.

2D MORTGAGE LOANS
TRUSTEES SYSTEM SERVICE.
TRUSTEES SYSTEM BLDG., N. E. CORNER WELLS AND LAKE-STS. ....ANDover 2121
1630 BELMONT-AV. ....GRAceland 3800
3940 W. MADISON-ST. ....KEDzie 2222
724 W. 63D-ST. ....ENGlewood 1230
2D MORTGAGE LOANS SINCE 1906.
Made, bought, loaned on. You get money in one day. Ask any bank about us.
SIMMONS BROS., 69 W. Washington-st.

BUILDING MATERIALS.

Lumber.

YOU WILL POSITIVELY SAVE MONEY ON lumber, millwork, roofing, wallboard, etc. 3509-15 Belmont-av. Independence 4800.

MORTGAGES.

$3,600 1ST MTG. 5 R. BR. BUNG., S. W. side; h. w. heat; everything pd. to date; expires 8 mos.; cost $12,500; liberal dis.; no brokers. Address S 296, Tribune.

LIBERAL COLLATERAL LOAN MADE ON 1st mtges. Grover. Phone Dearborn 0037.

FINANCIAL.

BUSINESS MAN WISHES TO BORROW $1,500; gd. secur. Address L F 67, Tribune.

HOME FURNISHINGS.

(See Also Household Appliances.)

Furniture and Dept. Stores.

HARTMAN'S WAREHOUSE CASH BARGAIN OUTLET STORE. YARDS 4590.
$55.00 val. 2 pc. liv. rm. suite........$19.50
39.50 val. CONSOLE RADIO.............. 12.50
55.00 val. 7 pc. living rm. sets...... 19.50
8.00 val. METAL BEDS, all sizes....... 2.49
55.00 val. 3 pc. bedroom suite......... 19.50
20.00 val. INNERSPRING mattress....... 4.95
20.00 val. 9x12 rugs.................. 4.95
153 W. 39th-st. Open Tues., Thur., Sat. eves.

South Side.

BIGGEST BARGAINS IN CHICAGO—9X12 Am. Orient. rug, $15; was $100. Imported 9x12 rug, $25; was $275. Wal. bedrm. set, $45; was $300. Wal. din. rm. set, $53. Parlor set, $40; was $400. Nelson Storage, 6910 Cottage Grove-av. Eves., 9:30; Sun., 5 p. m.

ORIENTAL RUG, 9X12; COST $275; MUST be sac. for only $35 by cple. who have moved to rear of their factory to save rent. 1447 E. 67th-st. Dor. 6267.

RUGS UNCLAIMED FROM OUR PLANT—9x12, 8x10, $5 up; 5,000 yds. carpets, 50c yd. Klever Shampay Karpet Kleaners, 4633 Cottage Grove. Op. Tues., Thurs., Sat. eves.

SELL FOR STOR. CHGE. SILK MOH. PARL. set, $19; wal. bedrm. set, $17; wal. dn. rm. set, $14; 100 rugs, $5 up. Normal 6121. 3 Halsted.

CATCH A BIRDIE ON THE WING Above time-line appears in connection with today's game of Want Ad Jingles. For details see display ad. Where you rooming?

STORAGE & RUMMAGE SALE—BARGAIN. Hi. grade furn., rugs for charges; miscell. JOYCE WAREHOUSE. 6711 S. Halsted.

22 STORAGE LOTS OF FINE FURN., SOLD for charges due. Available Storage, 7732 Stony Island-av. Open evenings till 9 p. m.

UNCLAIMED STORAGE SALE — 4 ROOMS compl., $99.50; only $15 cash; your own terms. Kessel Bros., 4312 Cottage Grove-av.

CARPET, 50C; WORTH $2.50; RUGS AND furn. cheap. 746 E. 47th-st. Drexel 9060.

3 R. FURN., BRAND NEW, USED 2 MOS.; must go at once. 5668 S. Paulina, Apt. 1.

LIV. R., DIN., BEDRM. SETS, $18 EACH. Rugs, $5. 6140 Cottage Grove. Eve., Sun.

North Side.

BEAUT. FURN. 8 RMS.; 2 PC. PARL. SET, $35; cost $200; lounging chair, $15; 9x12 Amer. Orient. rug, $15; 9x12 imp. Orient. and small rugs, drapes, 2 bedr. sets, 1 twin din. set, other pieces; nr. L. Loyola studio O. CARR, 6347 Kenmore. Sheldrake 7074.

RUGS UNCALLED FOR AT OUR PLANT. Large assort., 9x12, 8x10 low as $7.50. Imperial Rug Cleaners, 2123-33 Lincoln-av. Open daily, Tues., Thurs., Sat. eves. till 9.

ONLY AFTER 2 P. M.—BEAUT. PARLOR set, $25; $60 vacuum, $8; at any reas. offer, bedrm., din. rm. set, 2 9x12 rugs, office desk with chr., etc. Flat to rent. 1502 Wilson.

BANKRUPT NEW FURN.—PAR. SET, $29; 3 pc. bedrm. set, $35; dining set, rugs, loung. chair, $12; brkfst. set. Other bargs. Open eves. to 10, Sun. 5 p.m. 6542 N. Clark.

SACRIFICE FOR CASH $50,000 NEW FURN. Parl., bed., din., $29; rugs, $10. Remer Co., 5823 N. Western-av. Open eves., 9; Sun., 5.

GAS RANGE, PERFECT COND., $10. LAKE View 3934. 937 Irving Park-blvd.

2 RM. APT.; LIV. RM., BEDRM., RADIO, inador; subl., $40 mo. 627 Roscoe. Bit 0398.

CARVED LIV. RM. TABLE, MIRROR, D. C. radio, bedr., din. r., etc. 10W. Elm. apt. 1200.

Northwest Side.

5 RM. APT., COMPLETE, LEASE OPTIONal. 4815 Fullerton. Berkshire 7465.

BOOKS AND BOOKCASES FOR SALE REAsonable; nearly new. Armitage 2402.

West Side.

SACR. NEW FURN.; PARL., BEDRM., DIN rm. sets, $39; brkfst. sets, rugs, tables, chairs. Tufts, 4444 Madison. Op. eves., Sun.

Suburban.

$40 KROLL BABY CAB, $15; $200 8 PC. din. rm. set, $35; $150 gas range, $35; screens, shades, carpenter-gard'n tools, punching bag. 2733 N. 77th-av., Elmwood Park.

HOME FURNISHINGS WANTED.

ATLANTIC 2290.
PHILPOTT'S BUYERS MEAN MONEY TO YOU. See us first. Get more. We are as near as your phone. ARTHUR R. PHILPOTT.

KEDZIE 1300.
Best cash prices for used furn., rugs, stoves, elec. radios. Homan Furn. Prompt Service.

CALL CRAWFORD 3850 FOR HIGHER cash prices on your furn., rugs, and elec. radio. Prompt serv. Spaulding Furniture Co.

CALL NEVADA 1150 — HIGHEST CASH prices paid for used furn., rugs, stoves, elec. radios; prompt service. Acme Furn.

CALL HYDE PARK 3197—GET MORE FOR your furniture, rugs. Cash at once.

HIGHEST CASH PRICES FOR FURN., RUGS. Make money by calling Regent 5690.

LOANS.

Personal, Property, and Salary.

Why pay more Than Household's low rate?

Cash loans up to $300 to husbands and wives at reasonable rates. Loans above $100 and up to $300 made at a rate less than the usual small loan rate.

If you are keeping house and can make regular monthly payments, you have all the security needed for a Household loan.

Quick service. Strictly confidential. Husband and wife only need sign. No endorsers. 20 months to repay.

LOOP:
77 W. Washington, 10th floor. State 0151
105 W. Monroe, 5th floor. State 1777
105 W. Madison 14th floor. Franklin 0835
ROGERS PARK:
1737 Howard-st., 2d floor. Rog. Pk. 8320
WEST:
4010 W. Madison-st., 4th floor. Kedzie 0704.
9 S. Kedzie-av., 3d floor. Van Buren 0100.
CICERO-BERWYN:
6012½ W. 22d-st., 2d floor. Cicero 6400.
OAK PARK:
1140 Lake-st., 3d floor. Euclid 503.
NORTHWEST:
2800 Milwaukee-av., 5th floor. Capitol 3440.
4710 Irving Park, 2d floor. Pensacola 4570.
NORTH:
1951 Irving Park, 2d floor. Buckingham 1006.
4753 Broadway, 11th floor. Longbeach 7163
SOUTH:
736 E. 63d-st., 2d floor. Fairfax 2839.
841 E. 63d-st., 4th floor. Plaza 8300.
6856 S. Halsted-st., 2d fl. Englewood 5534
SOUTHWEST:
6255 S. Ashland-av., 3d floor. Hemlock 4510.
2355 W. 63d-st., 2d floor. Republic 4472
SOUTH CHICAGO.
9130 Commercial 2d floor. So. Chicago 0103
ROSELAND:
11106 S. Michigan, 2d fl. Commodore 3880

HOUSEHOLD Finance Corporation

Commonwealth Customers—PAY LESS—for LOANS

COMMONWEALTH'S rate on amounts above $100 is substantially lower than the lawful rate usually charged.

THE personal property which nearly every family owns and the signature of husband and wife enable one to secure any amount up to $300 quickly and easily.

You get the full amount of the loan, and up to 20 months to repay. Interest at the reduced rate is charged only while you keep the money.

Also Salary and Auto Loans.

9—CHICAGO OFFICES—9.
COMMONWEALTH—LOOP, Wab. 8233. 209 S. State. Rm. 600 Republic Bldg.
COMMONWEALTH—NORTH. 4803 Lincoln-av., Rm. 215. Long. 3456.
COMMONWEALTH—ROGERS PARK. 1791 Howard-st., R. 212. Rog. Pk. 0754.
COMMONWEALTH—NORTHWEST. 4013 Milwaukee-av., R. 307. Ave. 0443.
COMMONWEALTH—WEST. 9 S. Kedzie-av., Rm. 232. Kedzie 1437.
COMMONWEALTH—OAK PARK. 137 Marion-st., Rm. 208. Village 6886.
COMMONWEALTH—SOUTH. 6306 Cottage Gr., R. 305. Hyde Pk. 0604.
COMMONWEALTH—SOUTHWEST. 6314 S. Western, R. 201. Prospect 3130.
COMMONWEALTH—ROSELAND. 11112 S. Mich., Rm. 220. Pullman 6615.

Commonwealth Loan Co.
BUSINESS ESTABLISHED 1887.

QUICK—
LIBERAL—
CONFIDENTIAL—

Salary Loans On Your Signature Only
$25 to $300 at NO EXTRA COST.
An Unequaled Method.

Come in or phone. Learn how liberal our SALARY LOAN METHOD really is. You'll like the simpleness of the entire transaction.

NO ENDORSERS—NO MORTGAGES. NO PUBLICITY—PAYMENTS TO SUIT.

Furniture, Auto and Co-Maker Loans Made if Requested.

LOCAL LOAN CO.
UNDER STATE SUPERVISION.
27 W. WASHINGTON. RANDOLPH 8400
231 W. 63D-ST. ENGLEWOOD 7800
1213 N. ASHLAND. BRUNSWICK 3100
4013 M'LWAUKEE. AVENUE 1400
1 N. CRAWFORD. KEDZIE 5900
8 N. OGDEN-AV. HAYMARKET 4700

Personal Finance Says

You can solve any family financial problem with a "PERSONAL" LOAN. Our service is prompt and confidential. The cost is low. SMALL MONTHLY PAYMENTS.

PHONE—WRITE—OR VISIT the nearest PERSONAL office.

CHICAGO—PERSONAL.
4554 Broadway, 2d floor. LONgbeach 4089
4770 Lincoln-av., 2d fl. LONgbeach 6337-8
3982 Milwaukee-av., 2d fl. PALisade 0989
4010 W. Madison-st., 2d fl. NEVada 2134
757 W. 79th-st., 2d fl. RADcliffe 8228
841 E. 63d-st., 3d fl. HYDe Park 1472
2403 W. 63d-st., 2d fl. REPublic 7229
OAK PARK—PERSONAL.
1040 North-blvd., 2d floor. VILlage 6840
CICERO-BERWYN—PERSONAL.
5823 W. 22d-st., 2d fl. CICero 5202
EVANSTON—PERSONAL.
708 Church-st., 2d floor. GREenleaf 6081

Personal Finance Co.

Cash . . .
$25 to $300 . . .
Salary or Furniture

A quick, dignified transaction giving you the full amount of the loan at legal rates, with repayment to suit your convenience.
Our FRIENDLY LOAN SERVICE has been popular for the past 43 years.

CALL—WRITE—OR PHONE.

C. C. ERD
7 S. DEARBORN-ST., ROOM 916.
PHONE CENTRAL 4733-34.

QUICK SERVICE FOR FOLKS WHO NEED UP TO $300.
Salary, furniture or collateral.
Make a loan today.
Take 20 months to pay.
MASON FINANCIAL CO.
8 S. Dearborn, Rm. 910. Central 3516.

Money? Money!
Loans—$25 to $300—Salary or Furniture.
T. B. WARD,
8 S. Dearborn, Rm. 612. Rand. 2060.

SALARY OR FURNITURE LOANS. $10 TO $300.
IMPERIAL CREDIT CO.,
30 W. Washington-st., 11th floor. Fra. 8924.
SOUTH SIDE OFFICE:
6317 S. Halsted-st. 2d Floor.
ENGLEWOOD 0108.

BUSINESS LOANS
up to $10,000 on the equipment of factories, restaurants, laundries, hotels, rooming houses, etc. Easy time payments. Also loans on accounts receivable.
F. BOLAND, 215 W. Randolph. Frank. 1966.

NEED MONEY?
For "PERSONAL" Loans
See BACK COVER of the NEW Chicago TELEPHONE BOOK.

Household and Salary Loans,
$50 TO $300.
Chicago Finance Co.,
11 S. La Salle-st., Room 1301. Central 1060.

TYPEWRITERS AND SUPPLIES.

TYP. $7.50; MULTIGRAPH, $25; SEALER $8; dictaphone, $25. 190 N. La Salle.

GARAGES—FOR SALE AND TO RENT.

GARAGE TO RENT—80X125, WELL LOC. 1006 W. 21-st. A. C. Tarnow. Roo. 8121.

USED AUTOMOBILES FOR SALE.

STUDEBAKER
IS
CLEARING OUT
ITS ENTIRE
USED CAR STOCK
AT REAL REDUCTIONS OF 40% TO 75%!

Over 200 fine used cars in one building to choose from. These include all popular makes and models.

Do not miss this sensational used car money saving opportunity. Nowhere else in Chicago will you be able to match such bargains.

Remember, you are protected by our famous 5 days' driving trial guarantee.

'30 WILLYS KNIGHT SEDAN. A De Luxe model, with wire wheels, side mounts, and extras galore. The finish is bright and shiny and the upholstery is luxurious. Motor performs smoothly and quietly. Reduced to $185

'28 FRANKLIN SEDAN. It's on the long wheel base. Was in storage for 17 months, so now it will give new car satisfaction. Reduced to $385

'30 DODGE COUPE. It never left the Chicago boulevards. Every detail is 100%. Reduced to $325

'29 STUDEBAKER SEDAN. This President 8 was oiled and greased ever 500 miles, so now it's in topnotch condition. Reduced to $295

'30 OLDSMOBILE COACH. It looks and runs as though it were direct from the factory. Reduced to $295

'30 ESSEX SPORT COUPE. Spacious rumble seat. Smart appearance, spirited performance. Reduced to $250

'29 AUBURN COUPE. A 4 pass. The finish, upholstery, tires, and motor are A1. Reduced to $225

'30 CHEVROLET ROADSTER. A sporty car with a world of power and pep. Roomy rumble seat. Reduced to $225

'28 HUDSON SEDAN. An attractive car, with a sweet running motor. Very fully equipped. Reduced to $135

'28 BUICK COUPE. 5 pass. that will satisfy the most exacting buyer. Very fully equipped. Reduced to $125

'27 NASH COACH. It's unusually clean throughout. Runs fine. Reduced to $65

LIBERAL TERMS.

STUDEBAKER SALES
26TH AND MICHIGAN
OPEN EVES. CALUMET 6492.

$20 TO $150.
Fords, Chevrolets, Essexes and others. 7158 STONY ISLAND-AV.

HIS BANK ROLL NOW IS SWELLING Above rime-line is printed in connection with today's game of Want Ad Jingles. For details see display ad. Home furnished yet?

BUICK-CHEV.-ESSEX-HUPP.-HUDSON—1926 to 1928 Models, $25 to $95. LOGAN SQUARE BUICK. 2468 Milwaukee

AUBURN—'30 6 SEDAN, $295; TRUNK, wire whls., etc. Terms. 4440 W. Madison.

BUICKS—$100 UP. IDEAL TRANSPORTAtion for your vacation, at very low cost. All have brand new tires, so you are free from tire trouble.
1926 Std. 4 Door Sedan..........$100
1927 Std. 4 Door Sedan.......... 150
1927 Master 4 Door Sedan........ 200
Your car as down paymt. Bal. 18 months.
WEST SIDE BUICK SALES CO.
4666 WASHINGTON-BLVD.

BUICK—1930 BUSINESS COUPE ON THE 118 inch wheelbase, finished in serviceable dark green duco and has fender well equipment with trunk rack on rear and 2 spare tires in front fenders. Ideal car for the traveling man who wants comfort at low cost. Regular price, $475. Special today only, $395. OAK PARK BUICK SALES CO. 702 Madison-st., Oak Park. Mansfield 2314.

BUICK 1930 COACH.
A beautiful like new car, with spotlight, hot water heater, nonshatter windshield, etc. Ideal for family with children. Special for today at $465
NORTHWEST BUICK CO.
3801 LAWRENCE-AV.

BUICK—'31 5 PASS. 4 DR. SEDAN, MOD. 8-67; 6 w. whls., fend. wells, chrome tire covers, radio, heater, trunk; cost $1,887; repos. Can't be told from new. Sacr. for $695. Your car as dn. pay., bal. 12-24 mos.; 7 day driving trial. G. M. S. Finance Co.
4635 Washington-blvd.

BUICK—'32 MODEL 8-91, USED, 4 DR., 5 pass., close-coupled brome, 6 wire whls., fend. wells, chrome tire cover, radio; cost $2,290; only 30 days old; reposs.; sacr. for $1,495; your car as down paymt., bal. 12-24 months. G. M. S. Finance Co. Alw. open.
4635 Washington-blvd.

BUICK—1930 5 PASS. COUPE; LONG WHL. base; 6 wire whls.; side mts.; cost over $2,300; reposs.; yours at $595; your car as down pay., bal. 12-24 mos. 7 day driv. trial. G. N. C. FINANCE CORP. AT CRAWFORD
3939 Washington-blvd.

BUICK—1931 MODEL 8 91 SEDAN; 132 IN. wheelbase; 6 wire wheels, fender wells, chrome tire covers; radio, heater, trunk; cost $2,290; reposs. Guar., like new. Sac. for less than half of original cost. Terms or trade. 3327 Milwaukee-av., at Crawford.

BUICK—REAL '31 8 DE LUXE SPORT ROADSTER, 6 WIRE WHEELS, SPECIAL PAINT, ETC. MUST BE SOLD FOR CHARGES, $195 AND $40 NOTES. CALL 1132 DIVERSEY-BLVD.

BUICK—1930 SED., MASTER DE LUXE 5 pass. 57; original cost $1,895, now only $475. Terms to suit. Car in trade. Fitzpatrick, 6555 Cottage Grove. Mid. 4200.

BUICK—1929 MASTER 6 BROUGHAM. Equal to a new car in every way; a special value for today, at only $350. LINCOLN PARK BUICK, 2825 N. Halsted.

BUICK—1930 MODEL 57, 4 DOOR SEDAN; wonderful condition, $495. 6056 Cottage Grove-av. Fairfax 1426.

BUICK—5 PASS. BIG 8 REAL '31 CPE. ALMOST NEW. $885 TAKES $1,850 CAR. CALL JOHNSON AT WELL. 7802.

BUICK—1930, MASTER DE LUXE SEDAN; side mounts, trunk rack; absolutely perf. $685. 2300 W. Division. Hum. 6000.

BUICK—8 '32 AND '31 USED. ALL MODels. Lowest prices in town. Terms. West Side Auto Exch., 4637 W. Madison.

BUICK—1930 COUPE; NEW TIRES; ONLY $475. 2300 W. Division. Hum. 6000.

BUICK—1930 7 PASS. SEDAN; JUST LIKE new; 6 w. whls.; priv. pty. 1635 Warren.

BUICK—'28 DE LUXE, 5 PASS. CPE., 6 W. w., good as new $285. 616 N. Avers-av.

BUICK—'26 4 PASS. CPE., FINE COND.; 4 new 6 ply tires, $75. 3603 W. 66th-pl.

CADILLAC—12 LATE 1931 8 PASS. FLEETwood. Dr. very little, 6 artillery whls., side mts. Chrome tire covers, trunk. Will sell at 60% discount. Your car as down pay., bal. 12-24 mos. 7 day driv. trial. G. N. C. FINANCE CORP. AT CRAWFORD
3939 Washington-blvd.

CADILLAC TOWN SEDAN.
1930. New car appearance. Driven very little. Color cactus green and black. New Goodrich tires, puncture proof tubes, etc. Priced to sell quick; $1,250. Franklin Factory Branch, 2000 S. Michigan. Vic. 2000.

CADILLAC—V-12 FLEETWOOD SPORT PHAETON DE LUXE. A SPECIAL $4,200 CAR OUT 60 DAYS. A LATE '31. MUST BE SOLD. $1,975. CALL WELLINGTON 7802. MR. TAYLOR.

CHEVROLET—1932.
Used 4 door De Luxe Sedan. Has radio, trunk, 6 w. w., side mounts, etc. Cost $785 less than 60 days ago. You can buy it today at a big saving. Terms. Trade.
NORTHWEST BUICK CO.
3801 LAWRENCE-AV.

CHEVROLET—'31 COACH, 6 WIRE WHLS., new heavy duty tires; Karry-Keen trunk. Beautiful maroon finish, cream wheels. Perfect motor. Only $45 down, bal. easy. No endorsers. 5710 Broadway. Lon. 1252.

Chevrolet '31 Coach, $295.
Ideal family car, priced very low. GLENN E. HOLMES, Inc., 30 West Lake-st.

CHEVROLET—1932 COACH [USED]; SIDE mts., chrome tire covers, trunk rack; $485. 2300 W. DIVISION-ST. HUM. 6000.

CHEVROLET—'32 AND '31 USED. ALL Models. Lowest Prices in Town. Terms. West Side Auto Exch., 4637 W. Madison.

CHEVROLET—1932 COACH, USED, CANnot be told from new. Fully eqpd. Only $440, terms. Walton Finance, 940 Milwaukee.

CHEVROLET 1932 COACH, USED, DRIV. very little. Priv. Keystone 1403.

CHEV.—'30 COACH; W. W.; GOOD COND. $65 dn., tms. 7424 Stony Isl., Pla. 2771.

CHEVROLET—LATE 1931 SEDAN, $350; terms. 3327 Milwaukee-av., at Crawford.

CHEVROLET—COUPE, 1930, PERFECT, $210 cash. Graceland 4850.

CHRYSLER—'32 USED 6 CYL. SED., FREE wheeling, fully eqpd.; $595; your car as down pay., bal. 12 to 24 mos.; 7 day driving trial. G. M. S. Finance Co.
4635 Washington-blvd.

CHRYSLER—1931 DE LUXE 8 SEDAN. Latest type, with split windshield, 6 w. w., side mounts, etc. Special at ....$895 CHRYSLER DEALER, 3236 Jackson-blvd.

CHRYSLER—8 1932 [USED] SPORT CPE.; R. S., side mts., trunk rack, chrome tire covers; $795. 2300 W. Division-st. Hum. 6000.

CHRYSLER—72, 4 DOOR SEDN.; PERFECT cond., new tires, $235. 841 N. Latrobe-av.

CHRYSLER—SEDAN, '30; A-1 COND.; SAC. $285; priv. party. Irving 6754.

CHRYSLER—1928 72 COUPE, LIKE NEW $210. Mrs. Ward, 3356 Adams.

CHRYSLER—'27-70 SED., 4 DR., EXCEL. cond.; need money; $90 cash. Col. 6818.

CORD—1931 DE LUXE SEDAN; 6 WIRE wheels; must be seen to be appreciated; car driven very little; cost $3,700; no reasonable offer refused. 12 to 24 months to pay, trade. Mr. Bower, 4637 W. Madison.

Repossessed Fords-Chevs.
1,000 TO PICK FROM.
'29-'31 MODELS. '27-'28 MODELS.
$70 up. $20 up.
MAKE YOUR OWN TERMS.
FREE 1932 STATE LICENSE; 90 DAY WRITTEN GUARANTEE. ALWAYS OPEN. YOUR CAR TAKEN AS DOWN PAYMENT.
WALTON FINANCE CORP.,
940-958 MILWAUKEE-AV.

ROADSTERS.
1932 Ford, rumble seat, used..........$375
1931 Chevrolet, a beauty.............. 265
1930 Chevrolet De Luxe, 6 wire whls., side mts., rumble seat.......... 185
1931 Chrysler 6 De Luxe, 6 wire whls., side mts., rumble seat.......... 485
Guar., terms. Miller, 4444 Irving Park-blvd.

DE SOTO—'32 USED SEDAN, 6 CYL. CUST. blt., 6 wire whls., side mts., 30 days old; sacr. for about ½ of original cost, $495; your car as down pay., bal. 12-24 mos., 7 day driv. trial. G. M. S. Finance Co.
4635 Washington-blvd.

DODGE—BROTHERS 1932 USED 8 CYL. sedan; finished in a beautiful tan color; fully equipped, including a radio; carries our regular guarantee. Can be bought at a big reduction. Easy terms. Ask for Mr. Lewis. Dashiell Motor Co., 2542 S. Michigan. Calumet 7300.

FORD BARGAINS
$50 DOWN, $5 A WEEK.
$75 TO $125 FOR YOUR 1928 OR 1929 FORD OR CHEVROLET.
Late 1931 Tudor, very clean..........$365
Late 1931 Coupe, excel. cond.......... 275
Late 1931 Roadster, side mounts....... 275
Late 1930 Town Sedan, bargain......... 245
Late 1930 Coupe, new tires............ 210
Every car fully guaranteed for 90 days.
LITSINGER, 935 W. Jackson. Alw. open.
OVER 35,000 SATISFIED OWNERS.

FORDS—Guaranteed—FORDS
1931 Std. Coupe; like new........$ 95 down
1931 Conv. Coupe; canary yellow 100 down
1931 Victoria; radio; spotlight.... 125 down
1930 Tudor; trunk, side mount...... 70 down
1930 Roadster; rumble seat.......... 60 down
GLENN E. HOLMES, Inc., 30 East Lake-st.

FORD 1932 TUDOR, $425.
Used 4-cyl. Like new. Low mile. Your car accepted as down payment. Realy Motor Sales. 4633 W. Madison. Col. 7083.

FORDS—1928 TO 1930. ALL MODELS, PRICED TO SELL AT ONCE. SEE OUR BARGAINS BEFORE YOU BUY. BESSER & SODEN, 1234 MORSE-AV.

FORD 1930 TUDOR.
Owner leaving town. Must sell at once. Can arrange terms. KEYSTONE 3800.

FORDS—1929-'30-'31; ALL BODY STYLES. Many other makes and models to choose from, all priced for quick sale. Terms. B & W Motors, Ford Dirs., 827 W. 35th-st.

FORD—'31 DE LUXE PHAETON, $95 DN. Used only 3 months. A very snappy car with side mounts, wings, etc. Guaranteed by CHAS. J. DEMPSEY, INC., 2300 Madison.

FORDS—10 LATE MODEL CPES., LOOK and run like new; $185 each. LAWDER BROS. 6900 VINCENNES-AV.

FORD—1931 VICTORIA, $295; LOW MILE.; excellent cond.; 90 day written guarantee. Terms to suit. M. J. Kelly, 4445 W. Madison.

FORD—1932 COUPE, USED VERY LITTLE Maroon duco. Big saving. Guaranteed. GLENN E. HOLMES, Inc., 30 W. Lake-st.

FORD — 1932 V-8 COUPE; SLIGHTLY driven. A real bargain, $465. Terms. M. J. KELLY. 4445 W. MADISON.

FORD—1929 4 DR. SEDAN; USED LITTLE in city only; want cash at once; $160; perf. cond. 7328 Calumet-av.

FORD—1929 SEDAN; A1 CONDITION; A real buy. Harbor Motor Co., Auth. Ford Dealers, 7733 Cottage Grove. Rad. 6400.

FORDS—10 LATE '31 AND '30 TUDORS In excel. cond. at a barg. Tms. or trade. LAWDER BROS. 6900 VINCENNES-AV.

FORD—LATEST '31 TOWN SEDAN; FOREclosure. Warehouse, 1325 W. Randolph.

FORD—1932 V8 FORDOR SEDAN [USED]; huge sav. 2300 W. Division. Hum. 6000.

FORD—COUPE, '30; EXC. COND., TIRES, motor; reas. Miss Sorensen. Mon. 1100.

FORD—MODEL T, '27, 4 DR. SED., NEW tires, $37.50. 647 Madison, Oak Park.

FORD—1932 TUDOR SEDAN [USED]; huge sav. 2300 W. Division-st. Hum. 6000.

FORD—1930 SPT. CPE.; GOOD CONDITION. Priv. party. Greenleaf 9161 after 5.

FORD—1931 COUPE; EXCEPTIONALLY clean car; $103 down. 1107 N. Clark-st.

FORD—1929 TUDOR SEDAN; LIKE NEW; out of work; will sac. $165. Roc. 7926.

FRANKLINS.
1931 De Luxe Sedans and Coupes....$1,450
1930 De Luxe Sedans and Spt. Rdstrs. 950
1929 Sedans, 5 and 7 pass........... 650
1928 Sedans, 5 and 7 pass. as low as 450
ALL MECHANICALLY GUARANTEED.
FRANKLIN FACTORY BRANCH,
2000 S. Michigan-av. Victory 2000.

FRANKLIN—'30 DE LUXE 7 PASS. SEDAN, 6 wire whls., fend. wells, chrome tire covers; nearly new; cost $2,950; reposs. Sacr. for $895. Your car as down pay., bal. 12-24 mos. 7 day driving trial, 90 day guar. G. N. C. FINANCE CORP. AT CRAWFORD.
3939 Washington-blvd.

GRAHAM—BLUE STREAK '32 DE LUXE Sed., used. Almost new; latest car; 6 wire whls., fender wells. Cost $1,465. Sac. for $875. Guar. same as new. 2424 Milwaukee.

GRAHAM-PAIGE—1930 MODEL 612, LIKE new, $245. Norm. 8208. 6359 Sangamon.

GRAH.-PAIGE—'30, LT. 6 DE L. SED., $200. Mrs. Larkin, 419 S. Taylor, Oak Park.

HUDSON—8, LATE 1930 DE LUXE CUStom sedan; 6 w. w., 2 fender mtd.; new tires; barg., $350; terms. 3327 Milwaukee.

HUPMOBILE—1931 8, 4 DR., 5 PASS. DE luxe sedan, 6 w. whls., fend. wells, chrome tire covers, trunk; cost $2,270; can't tell from new; sacr. for $585; your car as down pay., bal. 12-24 mos. G. M. S. Finance Co.
4635 Washington-blvd.

HUP.—8 SEDAN, '32; CONDITION GUARanteed; $700. 234 W. Englewood, Apt. 408.

Jordan Straight 8 Coupe
De luxe 1932; rumble seat; used very little. Very classy; cost $2,200; sacrifice for $500. 2306 W. 51st. Prospect 0143.

LA SALLE 1928 SEDAN.
Just the car you have been looking for. Finished in black duco, with broadcloth upholstery. An ideal family car; special at $160 DOWN. EASY TERMS. Guaranteed. NORTHWEST BUICK CO., 3801 LAWRENCE-AV.

LA SALLE—LATE 1930 TOWN SEDAN; wire whls., side mts.; chrome tire covers; $150 radio. Black finish; used little; cost $2,975; sacr. for $875. Your car as down pay., bal. 12-24 mos. G. M. S. Finance Co.
4635 Washington-blvd.

LA SALLE—CONVERTIBLE DE LUXE SPT. COUPE, ALMOST NEW, IN STORAGE 7 MOS. '31. MUST SELL. $1,075. CALL 1132 DIVERSEY-BLVD.

LA SALLE—'29 SED., LIKE NEW IN every respect; leaving for Fla., must sell. Trade sm. car. Briargate 6161, Apt. 215.

LA SALLE—1929 5 PASS. SEDAN, IN FINE condition, $425. Euclid 104.

LA SALLE—'31, 5 PASS. SED; SACRIficed for quick cash sale. Saginaw 3471.

LA SALLE—1930 DE LUXE SPORT PHAEton. Fleetwood body, $775. Edge. 3135.

LINCOLN—1930 3 WIND. TOWN SEDAN; 6 wire whls., side mts.; white wall tires; chrome tire covers; beautiful black finish; used little; cost new $4,850; reposs.; sacr. for $985. Your car as down pay., bal. 12-24 mos. 7 day driv. trial. G. M. S. Finance.
4635 Washington-blvd.

LINCOLN—8 LATE 1931 5 PASS. SEDAN; dr. little; 6 wire whls., side mts.; radio, heater; free wheeling; will sacrifice for 60% discount. Your car as down pay., balance 12-24 mos. 7 day driving trial. G. N. C. FINANCE CORP. AT CRAWFORD
3939 Washington-blvd.

LINCOLN—'28, 5 OR 7 PASS., CUST. BLT. sedan; w. w., side mts.; chrome plated; A1 cond. throughout; priced low to sell. Car left for stor. and rep. Garage, 3429 Madison.

LINCOLN—SEDAN, 1925, 4 WHL. BRKES. new bal. tires. 701 Madison, Oak Park.

NASH—8, 1931, 4 DR., 5 PASS. DE LUXE sedan, fully eqpd., used very little; sac. for $395; your car as down pay., bal. 12-24 mos. 7 day driv. trial. G. M. S. Finance Co.
4635 Washington-blvd.

NASH—'28 2 DOOR; WOND. RUNNING, $50 down. Tms. 7424 Stony Isl., Pla. 2771.

OLDSMOBILE—'31 4 DR., 5 PASS. PATRIcian sedan; 6 w. whls., fend. wells, chrom. tire cov., trunk; cost $1,287; reposs.; sacr. for $595; your car as down pay., bal. 12-24 mos. G. M. S. Finance Co. Always open.
4635 Washington-blvd.

OLDSMOBILE—8 '32 USED CONVERT. CPE. Wire whls., radio; dr. little; reposs.; cost $1,270; sac. for $705; your car as down pay., bal. 12-24 mos. G. M. S. Finance Co.
4635 Washington-blvd.

PACKARDS
We have a large assortment of used Packards; all types and sizes, 1925 to 1932. Will accept any reasonable offer. HILL MOTORS, Packard Dealers, 650 Madison-st., Oak Park. Austin 2100.

PACKARDS.
1928 Club Sedan. Special for $325.
1929 Stand. Sedan. Orig. finish. Hot water heater, spotlight. Many extras. Fine shape. Only $550. Steele Motors, 4735 W. Madison.

PACKARD—1929 SMALL 8 SEDAN; A very roomy 5 pass. car, in perfect condition, with new tires. Lorraine light, etc. Finish and upholstery spotless, motor perfect; a real buy for some one. LINCOLN PARK BUICK, 2825 N. Halsted.

Packard 1928 Club Sedan.
This car looks and runs like new. Guaranteed. $160 DOWN. EASY TERMS. NORTHWEST BUICK CO., 3801 LAWRENCE-AV.

PACKARD—1929 PHAETON, MODEL 633. Side mounts, tonneau windshield. Like new. Bargain at $495. $165 down, bal. $30 per mo. James Levy Buick Co., 23d and Michigan.

PACKARD—6 CLUB SEDAN, 1927; FULLY equipped; excellent condition; only $165. Gambill Motor Co., Hupmobile Distributor, 2230 S. Michigan. Calumet 5800.

PACKARD—REAL '32 USED 8 SED., $2,500 CAR FOR $1,585. MUST SELL. CAR OUT 30 DAYS. CALL WELL. 7802.

PACKARD—TOURING, '28; BARGAIN FOR cash. Can be seen at 4841 Cottage Grove.

AUBURN — 1929 SEDAN; 6 WIRE wheels; priced to sell $225
Dodge, 1929, 6 wire wheels sed.; barg..$275
Chevrolet, 1930 light delivery truck; driven little; a bargain for.........$350
Chrysler, 1929-75 sport coupe; 5 wire wheels; many extras; spec. priced....$350
Nash, 1929, de luxe coach; 6 wood wheels; new car guarantee...........$325
Oldsmobile, 1927, coach; perf. cond....$ 75
Buick, '29 mast. 4 pass. cpe.; perf....$350
KAILER-YOUNGQUIST, Oldsmobile Dlr. 5031 Broadway. Longbeach 4681.

Fords—500—Chevrolets
500 GUARANTEED CARS REDUCED 40%.
$20 CASH. BAL. EASY. No indorsers.
'29-'31, $75 UP. '27-'28, $20 UP.
'32 STATE LICENSE FURNISHED.
Your car as down payment. Always open.
Levy Auto and Finance Co.,
724 Milwaukee, Cor. Carpen'r

PIERCE-ARROW—EIGHT '29 BROUGHAM; good condition; 6 wire wheels, radiator screen, spotlight, trunk; unusual value at $650. Packard Motor Car Co. of Chicago, 2357 Michigan-av. Calumet 7400.

PIERCE-ARROW — BIG SELECTION OF late models; low prices, liberal terms. PIERCE-ARROW FACTORY BRANCH, 2246 S. Michigan. Calumet 6100.

PLYMOUTH — 1932 USED FLOATING power 4 door sedan; demonstrator. This is a current model and carries our regular guarantee; will be sold at a big savings. Terms. Ask for Mr. C. Smith, Dashiell Motor Co., 2542 S. Michigan-av. Calumet 7300.

PLYMOUTH—USED '32 DE LUXE SEDAN; full floating power; free wheeling; used 60 days; reposs. Sacr. for $425. Your car as dn. paymt., bal. 12-24 mos.; 7 day driv. trial. G. N. C. FINANCE CORP. AT CRAWFORD.
3939 Washington-blvd.

PLYMOUTH — 1932 4 DR. SED., USED; floating power, free wheeling, like new. $465. Tms. 4148 Milwaukee, Chrysler dlrs.

PLYMOUTH—'32 USED DEMO. SAVINGS. Mr. King or Boring. 6052 Cottage Grove.

PONTIAC—LATE 1931 CONV. SPT. COUPE, R. S.; $485; terms. 3327 Milwaukee.

PONTIAC—1931; SPT. CPE.; R. S.; NEW car con.; $495. 2300 W. Division. Hum. 6000.

REO—1931 FLYING CLOUD SEDAN. THIS six cyl. sedan had excellent care and is in fine condition thruout. It will make a fine family car. We offer this car for today only at the special price of $585. OAK PARK BUICK SALES CO., 702 Madison-st., Oak Park. Mansfield 2314.

STUDEBAKER—1930 PRESIDENT 8 4 DOOR brougham; trunk, heater, 6 wire whls., chrome tire covers; cost over $2,300. Yours for $595. Yr. car as dn. pay., bal. 12-24 mos. G. N. C. FINANCE CORP. AT CRAWFORD.
3939 Washington-blvd.

STUDEBAKER—'31 PRES. 8 CLOSE CPLD. brome, 6 wire whls., fend. wells, chrome tire covers, trunk; cost $2,677; dr. 60 days; reposs.; sacr. for $895; your car as dn. pay., bal. 12-24 mos. B. M. S. Finance Co.
4635 Washington-blvd.

STUDEBAKER—COMM. 8 '31 SED.; FREE wheeling; 6 wire whls., trunk; cost $1,925. Reposs. Yours for $785. Bal. 12-24 months. G. N. C. FINANCE CORP. AT CRAWFORD.
3939 Washington-blvd.

STUDEBAKER—LATEST '32 USED DICT. 8 Sedan, pract. new, fully equip. Rare buy. $795. Also latest '31 Commander 8 De Luxe Sedan, 6 wire whls., side mts., fully equip., $795. 90 day warranty, 7 day driving trial. Terms. 4637 W. Madison-st.

STUDEBAKER—'31 SED., 4 DR. LIGHT 6 Dictator model; cost $1,095; our price for quick sale, $395; guar., terms. ALWAYS OPEN. 2810 MADISON.

STUDEBAKER—8 '30 SEDAN, NEW TIRES new paint, overhauled, guaranteed; chance for real buy; $345. Butler Motors, Inc. 2457 Michigan-av. Mich. 2000.

WILLYS—'31 6 CYL. COUPE, SIDE MTS., looks and runs like new. Out of work, need cash. $225. 2740 W. 16th-st.

AUTOMOBILE LOANS.

CASH
In 10 Minutes—No Delay.
AUTO AND TRUCK LOANS.
$350 to $10,000
CONFIDENTIAL. NO ENDORSERS.
15 Years at Same Location.
WINTER-HIRSCH
1842 S. Michigan-av.
CALUMET 4586.
4657 W. Madison-st.
ESTEBROOK 3243.
6359 Broadway.
Rogers Park 9500. Cor. Devon-Broadway.

BETTER SERVICE
HAS EVER BEEN OUR AIM
On Automobile Loans
You may now obtain complete information and make application for a loan or refinance your present notes at any of the 35 Branch offices of the Chicago Motor Club as well as our 5 neighborhood service offices.
NO ENDORSERS. LOWER RATE.
Established 1919.
Automobile Bonding Co.
11th Floor Chicago Motor Club Bldg.
66 E. South Water-st. Ran. 7890.
4802 N. Western, 2d fl. Lon. 8342.
7850 S. Halsted, 2d fl. Tri. 0807.
6212 Cottage Grove. Hyde Park 9723.
4734 W. Madison. Aus. 3906.
4803 Milwaukee. Pen. 4888.
Optional service includes 1 year full towing, legal, and touring service.

CASH IN 20 MINUTES—
LOWEST RATES.
MAJESTIC INVESTMENT CORPORATION,
105 W. Monroe-st. Randolph 4364.

AUTOMOBILES WANTED.

FORDS AND CHEVROLETS WANTED. HIGHEST CASH PRICES PAID for passenger cars and trucks. 940 to 958 MILWAUKEE. MONROE 3000.

WANTED—SED., LT. MOD., FOR FLORIDA acreage or for paying 9½ acres on Mallard Lake, Wis., or for paying security. MAJKA, 4300 W. 26th-st.

CAN USE 50 CARS AT ONCE—SPOT CASH. BRING THEM IN. C. ZEPP, INC., 2930 Lawrence-av.

CARS SOLD FOR OWNERS ON COMMISsion basis; quick action; all makes; all models. Est. 10 yrs. 3333 Fullerton. Op. ev.

WILL TRADE MY HOME SITE ON BEAUtiful Hudson Lake for good used car; light sedan preferred. Address B A 10, Tribune.

WTD.—50 LATE AUTOS FOR CASH. 3327 Milwaukee, at Crawford. Pensacola 4379.

WANT LATE CHEV. OR PLYMOUTH FOR cash, must be barg. Park Ridge 706.

WANTED—A GOOD TUDOR FORD, HAVE $150 cash. Phone ROCKWELL 1829.

WANTED—1930 OR 1931 FORD TUDOR; must be reas. Address S 356, Tribune.

WE PAY MORE CASH FOR YOUR CAR. 4440 W. Madison. Mansfield 4441.

WANTED—BEST MODEL A FOR $100. Address B A 22, Tribune.

LATE MOD. CLOSED CAR, MUST BE barg. Private. Address S 300, Tribune.

FORDS—WILL PAY TOP PRICE FOR ALL model "A" Ford cars. 1107 N. Clark-st.

WANTED—50 CARS FOR SPOT CASH. PORST BROTHERS. 5444 Broadway.

MOTOR TRUCKS.

FORD, CHEV.—200 TO PICK FROM. THE BEST SELECTIONS IN CHICAGO. All type bodies; 90 day guarantee. LOWEST PRICES—EASIEST TERMS.
940 TO 958 MILWAUKEE.

MACK TRUCKS—2½ TO 7½ TON, SOLIDS AND PNEUMATICS, 4 AND 6 WHEELS. BUSES, TRACTORS, AND TANKERS. MACK, 3300 WENTWORTH. CAL. 5413.

TRACTORS AND TRAILERS—9 tractors and 4 trailers; various makes and sizes; prices slashed. 3830 S. MICHIGAN. YARDS 0276.

AUTOCAR TRACTOR WITH 18 FOOT trailer; pneumatic tires; excel. cond. 1716 W. PERSHING-RD. VIR. 0210.

STUDEBAKER—2 TON TRACT. AND HIGHway 18 ft. semi-stake trailer, with hauling. Barg. P. Smith, 1015 W. 69th-st., bet. 2 p. m.

1 TON TRUCK MODEL T, A1 RUNNING condition, $35. 2548 N. Halsted-st.

FORD—1929 DE LUXE DELIVERY PANEL truck; A-1; $195. 1107 N. Clark-st.

1-3½-5 DIAMOND T DUMP, 2½ TON DIAmond T stake, good shape. Del. 8538.

AUTOMOBILES TO EXCHANGE.

TRADE ROLLS-ROYCE.
Beautiful sedan limousine, with 6 wire wheels, 6 almost new tires, and with perfect paint job. Recently overhauled. Will trade for 3 small late model cars. Going back to work and need equipment for myself and sales force. If you can use a Rolls-Royce this is a golden opportunity for quick action. EDGEWATER 5662.

AUTO CREDITS FOR SALE.

WILL MAKE SUBSTANTIAL SACRIFICE ON credit on new Plymouth 4 door Sedan. Terms or trade can be arranged also. Address A E 177, Tribune.

$225 CREDIT ON NEW DE SOTO OR Plymouth. Must sacrifice. Keystone 1158.

$150 CREDIT ON NEW CHEV. FOR $100. Must sell. Stevenson. Ind. 3132.

AUTO TIRES.

NEW U. S. ROYAL 2DS—SAVE UP TO 50%. NEW TUBES...................50C UP. SERLIN TIRE CO., 1400 S. Michigan-av.

AUTO ACCESSORIES, REPAIRING.

5,000 PERFECT CIRCLE RINGS, 10C EA. Ford model A brake lining, 75c set. Froehling, 741 N. Wells. Superior 9752.

MOTOR TRUCKS TO RENT & WANTED.

PANEL OR STAKE BODY TRUCKS, ¾ TO 1½ ton capacity; for rent without driver. Low rates. Phone WABASH 0602.

BUSINESS OPPORTUNITIES.

Businesses For Sale.

AMUSEMENT MACH. ROUTE AT SAC. acct. leav. city. Address L X 367, Tribune.

AUTO AGENCY—DODGE AND PLYMOUTH. Good business. Well estab., excellent loc. Priced right. Address M B 355, Tribune.

BARBER SHOP AND BEAUTY SHOPS FOR Sale—Also fixtures, new and used. PAIDAR CO., 1120 N. Wells-st. Diversey 0200.

BARBER SHOP—2 CHAIRS; GD. BUS. LOC. Reasonable for cash. 1607 N. Western-av.

BARBER SHOP—OPP.; 2 CHAIRS; BARG. for cash. 956 W. 95th-st.

BEAUTY SHOP—ESTABLISHED 8 YRS., at 79th and Racine; must sell; no reasonable offer refused. Butterfield 1289.

BEAUTY PARLOR—FOR SALE—SUPPLIES, equipment. Cash. Easy terms. Catalog sent. GIBBS & CO., 21 S. WABASH-AV.

BEAUTY PAR.—EST. 7 YRS.; LIV. QTRS. Gd. bus.; low rent. 1610 Howard. Bri. 5255.

BEAUTY SHOP—6 BOOTHS; ESTAB. 8 yrs. Lat. equip. Gd. loc. Euclid 6470.

BEAUTY SHOP—7609 N. ASHLAND. GOOD location. Reasonable rent.

BRDNG.-RM. HSE.—13 RMS.; SALE OR trd.; nr. college, Ames, Ia.; chance for income, educ. Address M D 79, Tribune.

CANDY, CIGAR, ICE CREAM, SCHOOL supplies—Old est., doing good bus.; must sell; only $350; part time or best offer; lt. $40; 3 rms., bath; stm. ht. 2716 Chicago-av.

CANDY, MAG., ICE CREAM, CIG., LIGHT lunches, Chicago-av., nr. Austin. Col. 7137.

CONFECTIONERY-LUNCHEONETTE, SODA Fountain—Opp. theater, So. suburb. town; liv. rooms. Address E Y 20, Tribune.

CONF., CIG., CIGARETS, MAG., FOUNT.; 4 liv. r.; reas. rent; barg. Albany 8585.

DENTAL OFFICE OR EQUIPMENT; REAsonable. 2825 W. 55th-st.

DELICATESSEN—HIGH CLASS BUS.; EFF. apt.; old est.; invoice $2,500; disagreement partners; must sac.; $1,250 for all; terms for good party, or will take car part payment; nice flat with bath; money maker. 301 Harrison-st., Oak Park, nr. Lombard L Sta.

DELI., GROC., CIGARS, CANDY—NO COMP.; 18 yrs. 1 owner; rt., $45; 4 lgt. rms.; bath; gar.; gold mine for right party; $850, ¼ cash. 2856 Lyndale, blk. w. of Milw.-Cal.

DELICATESSEN-GROCERY—OLD EST. BUS. Must sac. acct. illness. Money maker for couple. $950 for all. Terms. 3300 Southport.

DELIC., CANDY, ICE CREAM—DOING GOOD business. 5470 Foster-av.

DEL., GROC.—LIVE STORE; LIV. R.; REAS. rt.; sell acct. other bus. 4637 N. Damen.

DELIC., GROC., COR. STORE—OLD EST. Gd. loc. Rt. $45, 3 liv. r. Inq. 2531 N. Cicero.

DEL.—$650. TERMS; NO COMPETITION; $30 rent. 1209 Rosedale, near Broadway.

DEL.-GROC.-SCHOOL SUPPLY — NR. 3 schools; sac. 405 S. Kildare-av. Aus. 8191.

DELIC. AND GROC.—APT. BLDG. DIST.; $200 cash, bal. E-Z tms. 6158 S. Park-av.

DRESS SHOP—POPULAR PRICED WASH dresses; reasonable. 3237 W. 63d-st.

DRESS SHOP—STATE-ST.; STEADY FOLlowing; sac.; good opp.; reas. Web. 3160.

DRY CLEANING PLANT NEAR CHI., REAL bargain. Can be purchased on terms. Opp. to get into fine bus. Call Belmont 0475.

DRUG STORE—REGISTERED CLERK WITH small amount of cash; wonderful opportunity. Call Wellington 2018.

FLORIST SHOP—COMP.; SAC.; $300 HANdles. 1403 N. Crawford. Albany 8520.

GARAGE—100 CAR; FORECLOSURE; RENT only $150. Al. Weiss, 160 N. La Salle.

GAS STATION—DUE TO HEALTH COND. must sell my super-service sta. Best loc. on S. S., properly loc. for World Fair. Live wire can make a clean up. Price $6,000, includes bldg. and equipment. Act at once. Address M A 300, Tribune.

GAS STA.—TOURIST CAMP, CAFE, LIV. quarters, R. 4, 66. Rent $35 mo. Price $700. Address Camp Lincoln, Lincoln, Ill.

GASOLINE STATION—EXCELLENT LOOP location. Telephone Dearborn 5087.

GAS STATION—EST. 9 YRS.; GOING BUSIness; sac.; near 69th and Racine.

GROCERY, FRUIT, VEG. STORE—CHOICE Evanston loc. Will sac.; leaving city. Greenleaf 8983.

GROCY.-DELIC.—OLD ESTAB. BUS.; REAS. rent. 2449 Diversey. Humb. 3603.

GROCERY AND MARKET—ESTAB. 7 YRS.; best location; reas. Merrimac 8273.

ICE CREAM, SOFT DRINK STORE—WELL estab., can add barbecue. Little cash req. 4322 Irving Pk.-blvd. Pens. 6768.

IF THE KIND OF STORE OR BUSINESS you want to buy is not offered for sale today, why not advertise in the Business Opportunities Wanted Column? Stop in today at the Tribune Want Ad Offices, Madison and Dearborn-sts., or call Superior 0100. Ask for an Ad Taker.

MEAT MARKET, BEST LOC., N. W. SIDE. Berk. 3806 all day Sun., 7-8 p. m. wk. days.

PEANUT VENDING ROUTE—NORTH SIDE. $300 req. Address S 251, Tribune.

RESTAUR.—SMALL DOWN PAYMT. STEWart's cafe, Hubbard Woods, Winnetka 3736.

RMG. HSE.—21 R.; EXCL. UPTOWN LOC.; 4 y. l.; rt. $150; well furn. Pr. $1,700. Tms. Steinbock & Alexander, 160 N. La Salle.

RMG. HSE.—10 RMS.; GOOD LOC.; GOOD income. Consider closed car in good condition. 1445 W. Adams. Haymarket 4559.

ROOMG. HSE.—$800 BUYS 42 RMS., WELL furn., run. water; 5 gar.; rent reas. Irving Park, E. of Sheridan. 2838 N. Clark.

RMG. HOUSE, NORTH, 36 RMS. RENT $200 mo.; r. w.; price $1,500; terms. H. C. DIX & CO. Longbeach 4297.

RMG. HSE.—7 RMS., GAR.; GD. INCOME; low rt.; gd. trans. 1417 W. 62d. Hem. 9163.

SANDWICH SHOP—ON GOOD COR. NEXT to high school; exc. living; will sac. for $150; rent, $40 mo. 8060 Vincennes.

SHOE REPAIR—VERY REAS.; WONDERful loc. Must leave city. 3909 Irving Park.

ATTR. MOD. BAR-B-Q STAND, GAS STA.—Hse. and 2 car gar.; apprx. 8 acres; loc. at jnctn. of 2 Chicago's busiest hwys.; lead to heart of lake reg. and Milwaukee. Here is a fine profitable, well estab. bus. and very val. real est.; pr. $35,000; unless you can make $20,000 cash down pay. do not reply. ADDRESS M D 87, TRIBUNE.

AND HE FLEW RIGHT OUT THE DOOR Above rime-line appears in connection with today's game of Want Ad Jingles. See display ad for details. Glance at Personals.

A VENDING ROUTE—NO COMPETITION; $200 req. Room 750, 440 S. Dearborn-st.

IF YOU HAVE $1,300 AND WANT A PERmanent bus. that can earn $200 to $300 mo. now with no night or holiday work, address S 75, Tribune.

Partnerships and Investments.

MFR. OF PROFITABLE HOUSEHOLD item selling nationally to leading department stores needs $5,000. Interest, Directorship and position. Tu-Brak Mfg. and Sales, 32 N. State-st. Randolph 9009.

MAN WITH AUTOMOBILE SALES OR executive ability; must have $2,500 to $5,000 to invest with a well established Ford dealer in Chicago. A real business opportunity. Address M A 497, Tribune.

NOW—YOUR OPPORTUNITY IS HERE! Enter the vending machine business on the installment basis. Part time or whole time. Come in for information. VEND-RITE SYSTEMS, Room 914, 75 E. Wacker-dr.

BUSINESS MAN WISHES TO TALK WITH father or mother of a young man who would like to buy substantial interest in an old estab. business, $100,000 corp. Address M E 553, Tribune.

MAN—TO JOIN FIRM PREPARING BEST cooked meats in the city. Wonderful opportunity. Address M D 52, Tribune.

MAN—25 TO 45, WITH $200, TO OPERATE auto serv. sta. Mr. Glass, Van Buren 7500.

Concessions, Locations, and Leases.

DEPARTMENT STORE—COMP. FURNISHED and equipped, best section Georgia, trading area, 118,000 population, sales past 21 years averaged $361,000 annually, extremely low rental. Address B A 20, Tribune.

Business Service.

Manufacturers, Attention!
Have excell. display quarters and selling organization in position to handle a few lines. Address M E 552, Tribune.

Business Equipment.

WTD.—STEAM PRESSING MACHINE; MUST be in A1 condition; state full details, model, style, etc.; lowest cash price. Address M E 554, Tribune.

Wanted.

WE ARE DESIROUS OF ACQUIRING BY purchase, merger or absorption an established company in or near Chicago. Mail order or manufacturer. Drugs, proprietaries, chemicals, medicines, cosmetics, etc.; full details first letter, including gross business last year. Address M D 105, Tribune.

MOTORCYCLES AND BICYCLES.

HARLEY-DAVIDSON TWIN V-I, MOD. Bought 90 days ago. Orig. cost $400. Sacrifice for $195. Terms. 4444 Irving Park.

AUTOS TO RENT AND WANTED.

HUDSON—SED., LONG-SHORT TRIPS; HR., day or wk. Reas. Refs. Cal. 1223.

BUSINESS DIRECTORY.

Fur Storage and Repairing.

DEPRESSION SPECIAL.
Fur coats, cleaned, glazed and relined, $8.50. Pay in 10 easy installments. H. & H. Fur Service, Rm. 322, 190 N. State.

FUR COATS CLND., GLAZ., STRD., $5; REmodeled to latest style, incl. lin., $20. Paradise Fur Shop, 6722 S. Halsted. Went. 9191.

Laundries.

FAMILY WASH—FLAT WORK IRONED, 5C lb.; finished, 10c; blankets, 35c; dried in sunshine. Deliv. anywhere. Nevada 2320.

Moving, Storage, and Hauling.

WTD.—RET. LOADS FROM N.Y., ST. PAUL, K. C. or int. points. Hem. 0347. Cartwright Overland Movers, 2218 W. 69th-st., Chicago.

CALL NEVADA 2220 FOR RELIABLE LOcal moving. Special prices for August.

LONG DIST. MOVING, 15C MI.; TO, FROM all cities; van service. Nevada 4127.

WANT PARTY TO SHARE PADDED FURniture car to New York. Pros. 2378.

Paints.

FACTORY SALE — PLASTIC, CEMENT, house paint; A-1 floor varn., 90c gal.; estab. 91 yrs. 2260 Elston. Arm. 1440.

Painting and Decorating.

IN AND OUTSIDE QUALITY WORK. 1 R. pap., $3.50 incl. paint, $4 up. Buz. 5824.

Rug Cleaning and Repairing.

9X12 RUGS CLEANED BY EXPERTS LIKE new and glue sized only $2.50 now. Regular $4 job. The Federal. Lincoln 0134.

9X12 RUG, STEAM-NAPHTHA CLND., $3. ACE RUG CLEANERS. Ph. Keystone 9413.

Chicago Daily Tribune.
THE WORLD'S GREATEST NEWSPAPER

National Guard Rescues Besieged Miners in Indiana Shaft—Lamont Resigns from Cabinet

WHERE BATTLE RAGED BETWEEN UNION AND NONUNION MINERS BEFORE TROOPS REACHED SCENE. Air view of the Dixie Bee mine at Pimento, ten miles south of Terre Haute, Ind., where seventy-eight men and one woman were besieged yesterday and until troops released them early this morning. The picture was taken from an airplane at the height of 2,000 feet above the scene of trouble. [TRIBUNE Photo.] *(Story on page 1.)*

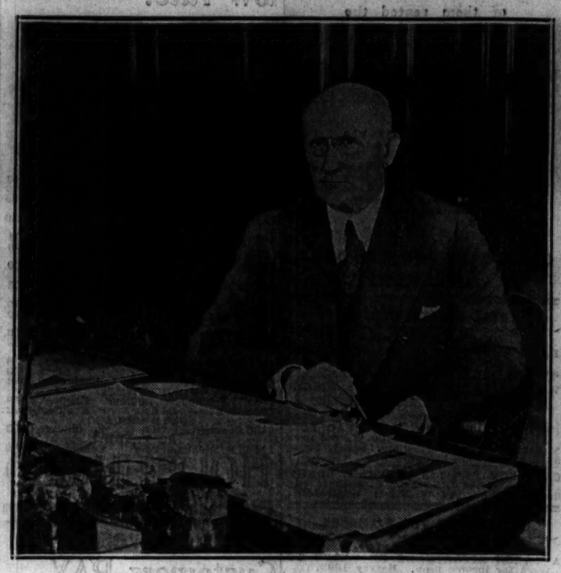

CHICAGO MEMBER OF CABINET RESIGNS AND SUCCESSOR IS NAMED. Robert P. Lamont (left), whose resignation as secretary of commerce was accepted by President, and Roy Chapin of Detroit, chairman Hudson Motor Car company, who was named his successor. *(Story on page 1.)*

[Acme Photo.]

BODY IS FOUND. Evelyn Sandford, 17 year old Freesoil, Mich., farm girl, murder victim. *(Story on page 3.)*

[Acme Photo.]

WHERE BODY OF SLAIN MICHIGAN FARM GIRL WAS FOUND. Vacant house near Freesoil, Mich., in basement of which Evelyn Sanford was buried after she had been raped and slain. Francis (Rusty) Nash, a trapper, confessed he attacked and killed the girl and was rushed away to protect him from mob violence. *(Story on page 3.)*

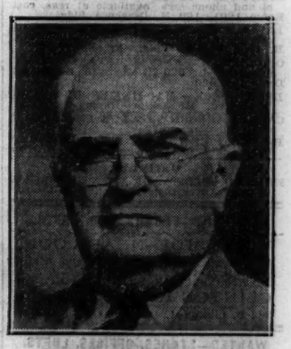

NOMINEE DIES. Frank T. O'Hair, Democratic candidate in Eighteenth Illinois district, expires at Paris, Ill. *(Story on page 18.)*

[TRIBUNE Photo.]

WIDOW, HELD AS SLAYER, IN NEW ROLE. Mrs. Dorothy Pollak as she appeared yesterday in her cell in the county jail when she assumed a prayerful attitude as she posed for pictures. *(Story on page 7.)*

INVESTIGATE WIFE'S SUPPOSED SUICIDE. Mrs. Vera O'Brien, who was found dead by poison in home at 4043 Melrose street, and Dr. William A. O'Brien, widower, who was questioned. *(Story on page 3.)*

[TRIBUNE Photo.]

DRY SPY JAILED. Stanley Gad, snooper, arrested on charge of impersonating federal officer. *(Story on page 3.)*

BABY BORN AT JOHNSTOWN, PA., BONUS ARMY CAMP NAMED FOR MAYOR. Edwarda, who arrived shortly after parents were driven from Washington, with her parents, Mr. and Mrs. Le Roy Herendeen of Jackson, Mich. The bonus army yesterday received notice to leave Johnstown today, but an exception will be made in favor of its latest recruit. [Associated Press Photo.] *(Story on page 1.)*

[TRIBUNE Photo.]

PROMISED DIVORCE. Mrs. Peter Weissmuller to get decree from brother of famous swimmer. *(Story on page 14.)*

WINNERS IN NORTH SIDE SINGING CONTEST. Le Jeune Fisher (left), who was first, and Miss Ella Ann Davies, who was second in contest held last night to decide upon north side entries in connection with Chicagoland Music Festival sponsored by Tribune. *(Story on page 18.)*

[Associated Press Photo.]

SECRETARY OF TREASURY VISITS NEWPORT. Secretary and Mrs. Ogden Mills as they spent the week-end at fashionable Rhode Island gathering place.

[TRIBUNE Photo.]

CHICAGO GIRL SCOUTS LEAVE FOR TWO WEEKS OUTING IN WISCONSIN. Some of the Scouts looking out of the windows of Chicago, Milwaukee, St. Paul and Pacific train as it is about to pull out of the Union station for Elkhorn, Wis., where they will camp.